1918.

ts, 1 95
in daisy
ketched.
essing
95c
engrav-
sing de-
bottle
double
ut and
ground
per. Il-

s, 25c
designs.
Sixth floor.

up of
mps

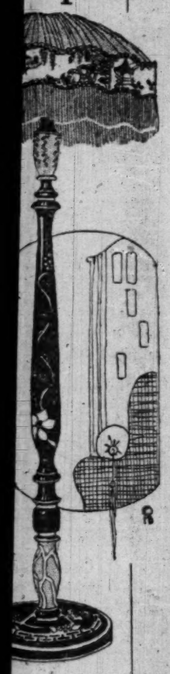

e in a
service
5.95
ions. Gold
ges lend "an
this inex-
ve service.
sketch.
Nippon china
elery sets—
-piece—1.95
decorated
a choice of
tions.
ixth floor.
e, 9.75
teapot, sugar
cers. Assort-
h a service.

AND HOTELS.
Hotel
Annis,
at all seasons
the Year.
Atlantic City and
Sunny Boardwalk
WALTER J. BUZBY
cific Rockies on Your Way to
Pacific Coast via
Pacific Railway
A. P. D., 224 S. Clark St., Chicago.
RTS—FOREIGN
ean Travel.
HOR LINE
MAIL STEAMSHIPS
LINGS REGULARLY
ORK — GLASGOW
Drafts for £1 and upwards.
apply to any of our agents or
INE, CUNARD BUILDING,
Dearborn and Randolph Streets
phone Central 2800
DONALDSON LINE
senger Service
nd—Glasgow
apply to any of our agents or
OR-DONALDSON LINE
W. Cor. Dearborn & Randolph Sts.
phone Central 2850
NE Advertisements
of Inspiration
ccessful Buying

Tuesday
Meatless all day.
Wheatless supper.

The Chicago Daily Tribune.

THE WORLD'S GREATEST NEWSPAPER

FINAL EDITION

VOLUME LXXVII.—NO. 43. C. (COPYRIGHT, 1918, BY THE TRIBUNE COMPANY.) TUESDAY, FEBRUARY 19, 1918.—TWENTY-TWO PAGES. THIS PAPER CONSISTS OF TWO SECTIONS—SECTION ONE. * * PRICE TWO CENTS.

GERMANS DASH ON RUSSIA

EQUAL WAGES, OVERTIME PAY, ARMOUR'S VIEW

Packer Testifies on Labor and the 8 Hour Day.

J. Ogden Armour, head of Armour & Co., was the star witness yesterday at the hearing before Judge Samuel Alschuler, arbitrator in the stockyards controversy.

Mr. Armour went on record as being in favor of equal pay for men and women where both perform the same amount of work. He said he thought it right that his employés should be paid a living wage and also declared he thought that wages should keep pace with the increased cost of living.

He also expressed entire willingness that arbitration should be used in establishing what is the proper wage scale.

Views on Sundays and Holiday.

As regards Sundays and holidays, he said he believed it fair that the men be paid extra if they worked on those days, but refrained from saying how much. He said he wanted his employés to have plenty of food, plenty of coal, warm clothing, good homes, recreations and amusements, and enough money to hire doctors and care for the sick, and also that he was willing for the arbitrator to fix such wages as would provide all those things.

In a way, he said, he was willing for employés to work on an eight hour basis, but did not state so definitely. He was asked by Attorney Walsh, representing the unions:

"If it was absolutely necessary for the physical welfare of humans to work but eight hours a day you would be willing to have your men work eight hours, wouldn't you?"

Mr. Armour answered "yes."

Olander for Eight Hour Day.

The other important witness of the day was Victor Olander, secretary of the Illinois Federation of Labor, whose testimony was directed toward the necessity of the eight hour day. He pointed out that this general limitation of the hours of labor had the sanction of President Wilson and said the longer hours of work delayed the desired processes of Americanization of immigrants.

Mr. Olander said further that the eight hour day produced more efficiency, greater production, and even greater financial return to industry.

He urged that the hours of labor should not be determined wholly by the employer, and insisted that the longer work day produces sickness and greater infant mortality in the workers' families.

Denies Pooling Plan.

While Mr. Armour was on the stand attempts were made to show that an agreement had been entered into by the packers to pool the purchase of cattle, but this was denied by Mr. Armour. He also denied that a certain Mr. Peagram of Boston has "barrel warrants"—unregistered bonds—issued by the packers and representing far more than the value of the stockyards proper and the terminal railway, and he also denied that the packers clipped the coupons therefrom and collected on them secretly. Mr. Walsh had tried to show that the stockyards proper were in reality owned by the packers and not by a separate concern, but Mr. Armour denied this emphatically.

Mr. Armour was on the stand about two hours and Attorney Walsh was given free rein to ask any question he wanted to. Mr. Armour spoke in a steady voice, gesturing occasionally to emphasize a point. The courtroom was crowded with spectators, made up for the most part of union representatives and social workers.

Two Clashes Occur.

Two clashes occurred during the forenoon, one between Judge Alschuler and Mr. Walsh, and one between Judge Alschuler and John Fitzpatrick, the latter insisting on asking Mr. Armour if it was through his wish that he, Fitzpatrick, had been barred from accompanying the arbitrator through the packing plants last Friday. Mr. Armour attempted to tell Fitzpatrick that he knew nothing about his being barred. Fitzpatrick then wanted to know if he would be permitted to accompany a similar party through the plants, but Judge Alschuler interrupted and insisted that the whole affair had been disposed of Saturday, and

(Continued on page 4, column 1.)

LATE NEWS BULLETINS

LONDON, Feb. 19, 3 a. m.—German fliers last night took advantage of another clear moonlight night to attempt to drop bombs on London. Their attack was a failure as far as the metropolis was concerned. Reports from outside towns have not yet been received. The fire of barrage guns on the outskirts of London was heavy for two hours.

LONDON, Feb. 18.—The official statement from British headquarters in France and Belgium tonight reads:

"During the night an enemy party attempted to raid one of our posts east of Epehy, but was driven off by our rifle and machine gun fire. Hostile artillery has been active southwest of Cambrai and in the neighborhood of Armentieres and also southeast and northwest of Ypres."

PARIS, Feb. 18.—The Belgian official communication issued tonight reads:

"On Feb. 17 our artillery silenced several German batteries and bombarded enemy organizations near St. George's, Dixmude, Woilel, and Klooster school. The enemy directed artillery fire against our trenches and communications in the regions of Ramscapelle, Pervyse, Caeskerke, St. Jacques Capelle, and Merckem. There was bomb fighting at Dixmude. There was slight artillery activity during the night of Feb. 17-18. The Germans attempted to approach one of our posts south of Dixmude and were repulsed.

"On Feb. 10 there was a lively bombardment of German entrenchments along the whole front. Our batteries vigorously caught under their fire enemy detachments and enemy batteries in action near Mannekensvere and Slype."

SEIZE NEGRO AND 344 DIAMONDS IN STOKES CASE

Buffalo, N. Y., Feb. 18.—A Negro arrested on suspicion here Sunday is suspected of complicity in the robbery of Mrs. W. E. D. Stokes of New York on a sleeping car last October. He had in his possession 344 diamonds valued at more than $15,000. Mrs. Stokes lost jewels worth more than $40,000.

The New York police have advised the Buffalo authorities that the description of the seized diamonds corresponds to that of Mrs. Stokes' jewels.

Mrs. Stokes' diamonds were stolen while she was going from Denver to New York. It was supposed they were taken while she was in or near Chicago.

THE WEATHER.

TUESDAY, FEBRUARY 19, 1918.

Sunrise, 6:40; sunset, 5:28. Moon sets at 3:19 a. m. Wednesday.

Chicago and vicinity—Rain Tuesday, probably turning to snow in afternoon or night; colder in afternoon and night. Wednesday snow and much colder, probably followed by clearing; winds becoming fresh to strong northwest.

Illinois—Rain Tuesday, probably turning to snow and much colder at night. Wednesday probably snow flurries and much colder; fresh southerly shifting to northwest winds.

Indiana—Tuesday rain; Wednesday fair and colder, except snow or rain in northeast.

TRIBUNE BAROMETER.

TEMPERATURE IN CHICAGO. (Last 24 hours.)

MAXIMUM, 8 P. M.					42
MINIMUM, 3 A. M.					21
3 a. m.	21	11 a. m.	32	7 p. m.	41
4 a. m.	21	Noon	34	8 p. m.	42
5 a. m.	21	1 p. m.	36	9 p. m.	40
6 a. m.	22	2 p. m.	39	10 p. m.	41
7 a. m.	23	3 p. m.	40	11 p. m.	42
8 a. m.	24	4 p. m.	40	Midnight	42
9 a. m.	26	5 p. m.	41	1 a. m.	42
10 a. m.	27	6 p. m.	41	2 a. m.	41

Mean temperature for 24 hours to 7 p. m., 30! normal for the day, 26. Deficiency since Jan. 1, 296 degrees.

Precipitation for 24 hours to 7 p. m., 0. Excess since Jan. 1, 2.11 inches.

Highest wind velocity, 29 miles an hour, from S., at 6:57 p. m.

Relative humidity, 7 a. m., 80; 7 p. m., 60.

YESTERDAY ELSEWHERE.

	Temp. 7 p.m.	High.	Low prev. night.	
New York	30	34	14	Fair
Boston	30	34	12	Clear
Washington	32	38	20	Clear
Minneapolis	34	36	12	Cloudy
San Francisco	52	56	42	Fair
Galveston	60	62	46	Clear
New Orleans	68	72	46	Cloudy

SHIPPERS ADVICE.

Protect shipments originating in or passing through Chicago to reach destination by Tuesday night from temperatures as follows: North and west, zero to 10 degrees below; south, 10 to 20 above; east, 15 to 35 above.

STATE POWER PLEDGED TO AID CRIME FIGHT

Lowden and Conferees Arrange Plan of Action.

BY RALPH ELLIS.

Springfield, Ill., Feb. 18.—[Special.]—Gov. Lowden today, after a five hour conference with a Chicago delegation of public officials and law enforcement representatives, pledged the power and resources of the state to cooperate with the Chicago authorities to clean up crime conditions in that city.

The promise of the governor for himself and the state agencies under his direction came after a most frank discussion of the faults, weaknesses and derelictions of the various crime suppression, prevention and prosecution agencies, both local and state.

Representatives of the courts, prosecutors, the police and the pardon and parole division, with the governor sitting in as guiding director of the discussion, were encouraged to voice their complaints. No official agency escaped criticism.

"Talk out frankly," was the governor's admonition. "We can't get any place unless we talk plainly to each other and get a basis for a real cooperative understanding. Give us facts: all you've got. Then we can do business together."

Summary of Results.

The net results of the conference may be summarized as follows:

The governor and his division of pardon and paroles took under consideration the proposition to hold Chicago hearings upon cases of prisoners to be paroled to Chicago or who were sentenced by Cook county courts.

The division of pardons and paroles of the department of public welfare will continue a severe policy in the parole of men convicted of crimes of violence.

The division will give the Chicago chief of police and the state's attorney's office advance notice of prisoners considered for parole, and are to receive from the Chicago police department and the prosecutor's office pertinent information relative to the character and records of parole applicants.

Police Will Get Data.

The division will furnish the Chicago chief with the names of paroled men convicted of crimes of violence, the names of persons to whom paroled, and new residence address of paroled prisoners.

Before parole prisoners are to be examined by the state criminologist or his aids to determine if mentally defective.

The governor will aid the Chicago authorities to obtain the necessary legislation to establish and maintain a special institution for the permanent restraint of incurable mental defectives of criminal bent.

The judges and prosecutors of Cook county will forward to the prison authorities with the order of commitment after sentence the complete history of the crime for which a prisoner is sentenced and details of his record and character.

Steps are to be taken to revise the laws governing criminal procedure and to compel the keeping of criminal statistics by courts.

Conferees Enthusiastic.

After adjournment the governor and members of the Chicago party were unanimous in stating that it was the best "get-together" meeting that had ever been held in the state looking toward the closer cooperation of state and local authorities in the handling of crime and criminals.

The session with the governor was arranged by the special Chicago council sub-committee on crime, headed by Ald. Byrne. Beside the chairman, other members of the committee, including Alds. Steffen, Kimball, Franz, and Kaindl, were present at the conference.

Other Chicagoans who accompanied the committee to discuss Chicago crime conditions and remedies with the governor included Judge Kickham Scanlan of the Criminal court; Chief Justice Harry Olson of the Municipal court; Dr. W. J. Hickson, head of the Municipal court psycopathic laboratory; Asst. State's Attorney Marvin E. Barnhart, Acting First Deputy Supt. of Police Morgan Collins; City Prosecutor

(Continued on page 5, column 2.)

THERE'S MANY A SLIP—

THIS LOCHINVAR RIDES THE WIND WITH HIS BRIDE

New York, Feb. 18.—[Special.]—Ensign Lawrence B. Sperry of the naval flying school at Amityville, L. I., flew to Governor's island with Miss Winifred Allen this afternoon and made an appointment with the chaplain to marry them.

The couple then tied their airplane to a shed on the island and came to Manhattan for dinner. The ceremony was performed this evening in the presence of the immediate families.

Ensign Sperry is a son of Elmer A. Sperry of 1505 Albemarle road, Brooklyn, head of the Sperry Gyroscope company. Since he was graduated from Erasmus Hall High school, five years ago, and began to make experimental flights for the gyroscope company he has done many spectacular stunts in the air and figured in several narrow escapes from serious accidents.

His work was to make actual tests of the gyroscope stabilizer invented by his father. For the device he won a $10,000 prize in France in 1914, when he flew high over the river Seine, with his machinist climbing out on the machine's wing and Sperry himself standing up with his hands off the controls.

Several times he has been compelled to land in the water when flying in a hydroplane and been picked up after hours of exposure.

Baby Chokes to Death on Sister's Dust Cloth

Winifred Loomis, 2 years old, of 204 North Keystone avenue, left a dust cloth within reach of her sister, Dorothy, 7 weeks old, yesterday. The baby stuffed the rag in her mouth and choked to death while her mother and sister were in another room.

The Chicago Advertising Score

In the week ending Feb. 17th, 1918, Chicago newspapers published the following number of columns of advertising: (The measurement is on the uniform basis of 300 agate lines per column. Figures from the Washington Press, an independent audit bureau.)

Morning and Sunday Papers

The Tribune	819.25 columns
The Examiner	322.13 columns
The Herald	291.86 columns
Total, 3 morning and Sunday papers	1,433.24 columns

Evening Papers

The Daily News	617.65 columns
The Journal	241.48 columns
The American	223.76 columns
The Post	155.21 columns
Total, 4 evening papers	1,238.10 columns

Advertisements printed in other papers not accepted by The Tribune, 75.78 columns

The Tribune led for the week, printing more advertising than the other morning papers combined, 32% more than the first evening paper and more than the second, third and fourth evening papers combined.

THE WAR

Germans gain footing in French trenches in Champagne, but are ejected with heavy losses, Paris reports. Artillery activity swells on Verdun front.

Rome reports artillery fighting and patrol harassing on many parts of Italian front.

Berlin reports sixteen planes and two balloons shot down in last two days.

London claims prisoners taken in Flanders. German raiders repulsed.

Germans invade Russia as civil war spreads over Slav nation.

MUSIC WINNING ILL SOLDIERS BACK TO HEALTH

AN ATLANTIC PORT, Feb. 18.—The group of wounded American soldiers from France recently received at a base hospital are rapidly recovering. Many are shell shock cases and naturally these are slowest in regaining their health. One of the attendants said:

"The effect of concerts on the shell shock cases was simply marvelous. The men were so listless—they are human wrecks—that the medical men were puzzled how to rouse their interest in life.

"When the concerts were suggested the doctors were a bit skeptical, but now I believe they are convinced. Comedy moving pictures were tried first and here and there some man in a wheel chair was moved to chuckle.

"Then came the music. The way the men brightened up baffles description. It would take a psychiatrist to show the full result of the soothing effect of music on their dazed brains."

Convey Military Secrets to Kaiser by Stamp Code?

New York, Feb 18.—Information that the government has discovered that German agents in this country have sent military information to Berlin by means of codes derived from arrangements of postage stamps was placed before the American Stamp Dealers' association tonight.

Lynch Negro Kidnaper; His Victim Found Unhurt

Fayetteville, Ga., Feb. 18.—"Bud" Cosby, a Negro, was lynched near here last night by a mob after he had attempted to rob the home of Mrs. Barney McElwaney, near Aberdeen, and kidnaped her 2 year old baby. The child was found later in a briar patch uninjured.

THREE DIE, MANY HURT, IN STEEL MILL EXPLOSION

Three workmen were killed, several are missing, and twenty-nine were injured so seriously that they were taken to a hospital last night when an explosion occurred in a mill of the Republic Iron and Steel company at East Chicago, Ind.

The injured were taken to St. Margaret's hospital, Hammond, four miles away. It was said that three of these may die.

The known dead are:

Carl Brahlat, East Chicago.

Steve Krrkis, East Chicago.

The third victim was not identified.

George Schilling, also of East Chicago, was so severely hurt his death is regarded as certain.

The explosion occurred in the boilers and battery of the "sixteen-inch mill" which is about four blocks from the center of the town. Windows were broken by the explosion for several blocks in every direction.

The plant was wrecked. Ambulances and physicians were called from nearby towns. It was said at midnight that the bodies of some of the dead are unrecognizable.

The output was limited to structural steel.

The boilers that exploded were of the tubular variety. The fact that explosions of this variety are practically unknown caused some suspicion as to the cause of the accident and will lead to an investigation.

The property damage was placed at $50,000.

CANDIDATE FOR MAYOR SHOT ON EVE OF PRIMARY

Seattle, Wash., Feb. 18.—Ralph A. Horr, candidate for the mayoralty nomination at the municipal primary election to be held here tomorrow, was shot while in his office late tonight by an unknown assailant, who escaped. One bullet took effect over the heart. Physicians say he has slight chance for recovery.

Billie Burke's Sister Freed from "Manny" Chappelle

New York, Feb. 18.—[Special.]—Supreme Court Justice Clark, in Brooklyn, today signed an order confirming the findings of a jury in favor of Mrs. Grace Helaine Chappelle, sister of Billie Burke, in her suit for divorce against Emanuel S. Chappelle, a wine agent known as "Manny."

Mrs. Chappelle named as co-respondent Dorothy B. Pomerance, a moving picture actress. Chappelle made a denial of his wife's charges, but did not make a defense.

He was directed to pay $20 a week alimony.

KAISER'S ARMY BEGINS MARCH TO PETROGRAD

THE DAY'S TRAGIC STORY OF RUSSIA IN TABLOID FORM

(By the Associated Press.)

WITH Russia in the grip of civil war and its battle line denuded of men as a result of the peace declaration of the Bolsheviki, Germany has begun to carry out her threat of invasion because of the failure of the Bolsheviki to sign a peace compact with the central powers. A dispatch from Berlin announces that German troops have crossed the Dvina river.

Reports emanating from Sweden say that the Germans have begun pushing forward their troops into Russia's two remaining Baltic provinces—Esthonia and Livonia—the taking of which completely isolated Russia from the shores of the Baltic and give the enemy, in addition to the port of Riga, the city of Reval, situated on the Gulf of Finland opposite Helsingfors, whence they easily might operate against Petrograd by sea.

Although Austria-Hungary had shown dissatisfaction over the stand that Germany has taken toward Russia, the dual monarchy evidently has been placated by a promise of Germany that any German military activity will be confined to northern Russia and Austria-Hungary left to deal with whatever other problems may arise in the territory adjacent to her borders.

Belated dispatches from Petrograd tell of the capture of Kiev, the new capital of Ukraine, by the Bolsheviki. The fighting is described as having been of an extremely sanguinary character, four thousand persons having been killed and seven thousand wounded. Great destruction was wrought in the town by shells and explosives dropped by aviators.

At Odessa another big battle has been fought between the Bolsheviki and the moderates, during which warships in the harbor bombarded the city. Polish legions at Minsk are declared to have been sanguinarily defeated and put to rout, while the Bolsheviki also are reported to have captured Taganrog, on the Black sea, and Voronezh, capital of the province of the same name.

The Bolsheviki also claim the defeat of a Cossack army, and they are massing troops for an attack on the Roumanians in Bessarabia.

Will Seize 2 Baltic States; Slav Civil War Grows.

BERLIN, via London, Feb. 18.—Operations have been resumed on the Russian front. The Germans have crossed the Dvina. This announcement was made by general headquarters tonight.

Strike Baltic States.

STOCKHOLM, Feb. 18.—The Germans resumed war measures against Russia today, the Social Demokraten states. Their first objective is the seizure of Esthonia and Livonia, it declares. They are expected to seize Reval, the Russian naval base and the gate to Petrograd.

Austria Will Not Help.

AMSTERDAM, Feb. 18.—An agreement has been reached between Germany and Austria-Hungary whereby, in the event military action becomes necessary, the German troops will be confined to the frontier of great Russia and the Austrians to Ukraine only. This announcement is made in a Vienna dispatch.

A Budapest dispatch to the Vossische Zeitung (Berlin) says the Russians have evacuated the last section of Hungarian territory which they occupied, in the east corner of Transylvania.

Germania learns from Ukraine that Bolshevik guerillas are setting fire to the wheat stocks in many sections and are also systematically destroying growing crops by plowing them out.

Guileless Russians.

PETROGRAD, Tuesday, Feb. 12.—Nikolai Lenine, the Bolshevik premier, responding today to an inquiry as to what would be Russia's action, since the Bolsheviki had declared that they would not fight any more, said:

"That depends entirely upon Germany's attitude."

At a meeting of the Petrograd soviet last night Ensign Krylenko, the Bolshevik commander in chief, was asked by members what Russia would do if Germany advanced against her regardless of Russia's refusal to fight. Krylenko expressed doubt that Germany would take any such action and said:

"Germany does not want Russia's enmity. Furthermore, the taking of Petrograd would lengthen the German front and prove a hindrance to her operations."

Open War on Nobility.

PETROGRAD, Thursday, Feb. 14.—The executive committee of the Esthonian council of soldiers and workmen's delegates has proclaimed the baronial caste outlawed and has ordered the wholesale arrest of men above 17 and women over 21.

More than 1,000 persons already have been imprisoned. The barons are charged with plotting against the council in sending delegates to ask Emperor William's intervention and German occupation to save Esthonia from ruin.

The commissioner of justice has protested against these extreme measures and has prescribed the

BANK SHARES CONFISCATED BY BOLSHEVIKI

PETROGRAD, Sunday, Feb. 13.—A decree has been issued calling for the confiscation of all shares owned in private banks. In order to end all capitalistic influences on the activities of the National Bank of the Russian Republic, the council of people's commissioners has decreed:

First, that the capital belonging to the general and special reserves of old private banks shall be transferred to the national bank or the principal shall be completely confiscated; second, that all shares in these banks shall be canceled and the payment of dividends absolutely cease; third, that all shares shall immediately be presented at the national bank by holders; fourth, that the holders of such shares shall present to the national bank a list of their respective holdings; fifth, that holders failing to present a list of holdings within a fortnight shall be punished by the complete confiscation of their property; and, sixth, that all transfers of shares are absolutely forbidden.

The decree provides for breaches of these regulations a maximum penalty of three years' imprisonment.

Appendicitis Threatens Senator Chamberlain

Washington, D. C., Feb. 18.—[Special.]—Senator George E. Chamberlain of Oregon, chairman of the senate military affairs committee, may have to undergo an operation for appendicitis. He suffered today a recurrence of an attack which afflicted him just before adjournment of the last congress. Surgeons called into consultation will decide tomorrow whether to operate.

appointment of a revolutionary court with powers to severely punish the guilty if a plot be proved.

Millions Under Arms.

Although during the last eight months the Russian soldiers have been gradually drifting homeward, the number remaining under arms is variously estimated at from 5,000,000 to 10,000,000.

Even if carried out in the utmost order and without interference by the central powers, the work of demobilization and the return of the men to the towns and villages would occupy at least a year, according to statements made here by a military authority.

Dead Fill Kiev Streets.

PETROGRAD, Saturday, Feb. 9.—[Delayed.]—Kiev, one of the principal cities of the Ukraine, was captured by the Bolsheviki on Friday after sanguinary fighting. The streets were filled with dead and wounded. While the fighting was at its height on Thursday the city was bombarded by Bolshevik aviators. The casualties at Kiev are estimated at 4,000 killed and 7,000 wounded.

News of the capture of Kiev was contained in an official dispatch received by Bolshevik headquarters. The soviet forces, under Col. Muravieff, who defeated Kerensky at the beginning of the latest revolution, reentered the city, from which the Ukraine forces had fled, after releasing the Bolshevik authorities, whom they had imprisoned a few days before.

Like Great Jewish Pogrom.

The correspondents of the Petrograd papers, describing the situation at Kiev, says it can be compared only to the havoc, death, and destruction wrought by the notorious Jewish pogrom in 1905. While the opposing armies were fighting and aviators were bombing houses there was promiscuous shooting from windows and roofs. Mobs of hooligans ran unchecked. The city duma attempted to negotiate an armistice, but failed.

"After the fall of Kiev," says an official report, "Ukrainian detachments concealed themselves in different parts of the town. Two days later they assembled under Ukrainian officers and Cossacks and opened fire in all parts of the town. During two days of terror 400 of the inhabitants were killed by this senseless firing.

"The massacre reached its climax on Feb. 5, when Ukrainians, under a Cossack general, bombarded the working class quarters. The energetic action of the revolutionary workmen and soldiers finally crushed this rising and drove the reactionaries out of town."

Capture Monastery.

After the Bolsheviki captured Kiev, one of their artillery divisions with a squadron of cavalry, attacked Petchorsky monastery, the last stronghold of the rada's forces. The other buildings were razed and the garrison surrendered.

The remainder of the Ukrainian army, according to this report, was caught between two Bolshevik columns, and, being without ammunition, surrendered.

Cossacks Beaten in Skirmish.

Col. Muravieff has telegraphed that he succeeded in uniting the Bolshevik armies in the Ukraine district with the autonomous Kharkov district regiment, combining against Gen. Alexieff, leader of a Cossack army. Constant reinforcements are pouring southward to the soviet forces, which are reported to have defeated the advance guard of Alexieff's troops in a skirmish near Voronezh, but which apparently as yet have not engaged in any real battle.

The other Alexieff wing, under command of Gen. Erdelli, is reported to have advanced beyond Zverevo after a skirmish, in which Erdelli was wounded.

Ensign Krylenko, commander in chief of the Bolshevik army, is on his way to Petrograd to raise an army of 100,000 to proceed against Gen. Alexieff, and he himself plans to take command.

At Bobruisk, eighty-five miles southeast of Minsk, the Polish troops have defeated the Bolsheviki. Other Poles are advancing toward Smolensk. Minsk province is declared to be in a state of siege.

The Roumanians now control the Akkerman district of Bessarabia and are in a position to threaten Odessa.

Seize Roumanian Officers.

The Bolsheviki have established a staff at Odessa, from which point they are conducting the Ukrainian and Roumanian campaigns. An Odessa dispatch says the Bolsheviki at Odessa have arrested Roumanian officers as well as a Roumanian committee sent to take up peace negotiations. Subsequently the committee was released and sent back with the warning that the Bolsheviki would kill one Roumanian officer for each Russian soldier killed by Roumanians in Bessarabia.

Ukrainian bourgeois troops are being sent to attempt to capture Poltava.

Voronezh, capital of the province of Voronezh, also is said to be in the hands of the Bolshevik troops.

Claims Defeat of Poles.

Counter revolutionary Polish legions were defeated by the Bolsheviki at Minsk Feb. 6, the Polish forces suffering heavy casualties, according to a dispatch to the semi-official news bureau dated at Minsk, Feb. 7. One detachment of 600 Poles was annihilated, according to the dispatch, which follows:

"A desperate battle was fought on the 6th between workmen's and soldiers' forces and counter revolutionary Polish legions, consisting of 3,000 men with artillery. After bloody fighting the workmen's and soldiers' troops were victorious.

"A detachment of 600 men was annihilated, two guns were dismounted, and the Polish cavalry fell back.

"The local population received our forces warmly, supplying them with provisions. The Polish troops retired in disorder, the democratic elements leaving them and joining the ranks of the revolutionaries."

Orders Aid to Germans.

Concerning submission and complete obedience by the Poles to the Germans, a wireless message from Gen. Dowbormusnicki, commander in chief of the Polish forces, to the supreme German army headquarters, was intercepted at Minsk, according to the semi-official news agency.

Gen. Dowbormusnicki in the dispatch ordered the Polish forces to throw off the authority of the workmen's and soldiers' deputies.

Hundreds Die in Odessa.

PETROGRAD, Friday, Feb. 8.—[Delayed.]—In a battle at Odessa on Monday between the Bolsheviki and the Moderates hundreds were killed. The city was bombarded by warships.

Kaledines a Suicide?

PETROGRAD, Sunday, Feb. 10.—[Delayed.]—According to a report current here, Gen. Kaledines, hetman of the Don Cossacks, has committed suicide.

[A Washington dispatch Feb. 16 said that the American consul at Tiflis had transmitted an unconfirmed report that Gen. Kaledines had dropped out of sight and was said to be dead. Kaledines is reported to have quarreled with Gen. Alexieff and disappeared early in February from Novo-Tcherkask.]

Bars Prisoners from Petrograd.

Nikolai Lenine, the Bolshevik premier, has issued an edict forbidding war prisoners and refugees from entering "starving Petrograd" or any of the non-producing sections in north Russia. The edict says the counter-revolutionists are sending refugees to Petrograd and Moscow in the hope of aggravating the food shortage. It urges a general movement of prisoners and unemployed to the producing provinces.

In Petrograd the allowance of bread has again been reduced to three-eighths of a pound daily in an effort to save supplies. The fighting in Ukraine and the Don territory threatens the southern supplies of grain. The food commissioner has gone to Siberia to investigate the wheat supply available for Moscow and Petrograd, where many people are starving.

The peasant section of the assembly of councils of soldiers' and workmen's delegates, in agreement with the general assembly, has approved the law of socialization of landed property and demands the immediate confirmation and publication of said law by the central executive committee of the workmen's and soldiers' councils.

All the diplomatic representatives of the fourteen allied countries and six neutrals have protested against the repudiation by the Bolshevik government of the national debt and also against the decree respecting the confiscation of property. They have declared that these edicts have no value so far as their nationals are concerned and they reserve the right to claim damages.

Rob Club of 264,000 Rubles.

A gang of sixty armed men in motor lorries visited two social clubs in Petrograd and robbed the members of 64,000 rubles, and the guests of 200,000 rubles, as well as a large amount of diamonds and other jewelry. Two of the gang while under arrest were lynched by a crowd which took them from the police.

The patriarchal sacristy at Moscow has been robbed of gold church plate incrusted with diamonds and other precious stones. Bibles with jeweled gold covers, one valued before the war at 2,000,000 rubles, also have been stolen.

Warning to Germany.

LONDON, Feb. 13.—According to the Copenhagen correspondent of the Exchange Telegraph company, the Vienna Die Zeit, which has intimate connections with the Austro-Hungarian foreign office, is contending that Count Czernin, the foreign minister, can continue to act as a negotiator with the west. "For our monarchy," it says, "the war is in the main finished and for one of our antagonists it has virtually not begun. Millions of thinking people now point to Count Czernin and President Wilson." The article concludes with a sentence which the correspondent interprets as being plainly addressed to Germany, reading:

"From our side the predisposition to positive negotiations has never been interrupted and it is to be hoped that the negotiations will not be interrupted from the other side."

Calls Poland's Act War.

"Nothing less than a declaration of war upon Germany and Austria," the nations which "released Poland from the yoke of czardom," is the way the Berlin Lokal Anzeiger characterizes a recently published proclamation by the Polish government council, which, like the Polish ministry, was recently reported to have resigned, according to an Exchange Telegraph dispatch from Copenhagen.

The proclamation which called out this comment declared that the central powers, after having guaranteed the independence of Poland and promised the Polish state its friendship, help, and cooperation, nevertheless refused Poland representation at the Brest-Litovsk peace conference and bought peace with the Ukraine by handing over a province completely Polish without consulting Poland regarding it.

The council protests earnestly against this partition. It requests the people to maintain unity and to give the council support in its position. The summary of the proclamation was telegraphed the Lokal Anzeiger from Warsaw.

Swift & Company's sales of beef in Chicago for the week ending Saturday, Feb. 16, averaged as follows: Domestic beef, 15.21 cents per pound.—Advertisement.

U. S. Aviator Wings German Flyer During Bombing Raid Over American Sector Towns

BULLETIN.

AMSTERDAM, Feb. 18.—The Nieuw Rotterdamsche Courant reports from the frontier that 30,000 Turks and Bulgarians are understood to have arrived at Verviers, Belgium, fourteen miles east of Liege.

[BY ASSOCIATED PRESS.]

WITH THE AMERICAN ARMY IN FRANCE, Feb. 18.—There has been a considerable increase in aerial activity in the American sector since last night.

Enemy planes again flew over the town where a few days ago an American field hospital was located and dropped bombs, but without damage. One hostile machine was driven to earth in a damaged condition by an American aviator.

Keep Machines Away.

The activity of the American anti-aircraft gunners, machine gunners, and battery operators kept the enemy machines from flying low enough to get a good aim. One attempted to come lower, but was hotly engaged and driven off. Another was chased down after it had been hit by anti-aircraft fire. All day hostile planes were over the American position.

Cook Tent Hit.

The artillery action also was lively, and a number of casualties are reported. One shell dropped on a cook tent and wounded six men. Three men in the trenches were wounded by shrapnel, including a second lieutenant. Several others were injured when a town was shelled.

Bright moonlight assisted the work of the American patrols last night, but no Germans were seen. A portion of the sector was subjected to a slight gassing by the enemy, but the men put on their masks and there were no casualties.

Pershing Ends Tour.

Gen. Pershing has completed a two days' inspection of the American sector northwest of Toul. In a "tin hat" with a gas mask swung over his chest at the alert position, the American commander in chief walked through all the first line trenches, splashing through the mud and slipping on the ice. He dropped down into the dugouts and visited batteries busy hurling "iron rations" at the enemy.

In all places the general asked innumerable questions, especially of the men with regard to food, how they were, and how they liked conditions. All except one cook agreed that they were perfectly satisfied with everything. To the cook Gen. Pershing said:

"You are getting enough to eat?"

"No, sir," the cook replied.

'Twas Hardly Possible.

"What?" said the general. "You the cook, and do not get sufficient food. I never heard of a cook in such a condition before."

"Well, sir, I did not mean that exactly. I mean not enough variety."

Gen. Pershing asked what he had had for dinner. The cook replied that he had roast beef, potatoes, onions, white bread, coffee, and rice pudding.

"That seems like a considerable variety," remarked the general. "What else do you want?"

"Well, I would like to have some green stuff, sir."

Gen. Pershing then turned to a long line of soldiers with mess kits in their hands and asked:

"Do you men get enough to eat out here?"

The line saluted briskly and almost in a chorus came the reply:

"Yes, sir."

Reads Trench Orders.

The general next appeared in regimental headquarters in a dugout in a town which has been riddled by shells. The colonel was not there at the time and the commander in chief called for all trench and other orders and all papers. He sat down and read through every one of them.

In the dugouts, Gen. Pershing suggested some few changes here and there and in the trenches he also directed that some small changes be made.

From a well situated point through glasses Gen. Pershing inspected Mont Sec and the German observation posts on top of it, from which the enemy has the American lines under observation for twenty miles when the visibility is good. Because of the haze the general was unable to see the spires of Metz, which are visible on clear days from a certain place.

Many soldiers in line recognized the commander in chief as he passed them or stopped to question them, but others did not.

Soldier Can't Believe It.

One young infantryman, after Gen. Pershing and the general in command of that particular brigade had passed, asked:

"Who is that with the four stars on his coat?"

A comrade informed him, whereupon the inquisitive one replied:

"Is that so? Whoever saw a commander in chief of an army walking around in a trench asking some private whether he had enough to eat or his feet were dry? It is not being done."

It took a lieutenant to convince the doubtful soldier that it was Gen. Pershing he had seen.

Throughout the inspection tour Gen. Pershing limped a little, his ankle having been injured slightly a few days ago. At the batteries the general asked the artillerymen the same questions as he put to the infantrymen, making sure that they all were contented and had no cause for complaint.

Similar inspection trips will be made from time to time by Gen. Pershing, as the general is determined that the American soldiers at all times shall have the maximum of protection under the best conditions possible.

KAISER'S DENTIST TELLS OF GERMAN FOOD CONDITIONS

Asserts the Teuton Ruler Thinks U. S. Will Do Little.

An Atlantic Port, Feb. 18.—[Special.]—Dr. Arthur N. Davis of Piqua, O., the kaiser's American dentist, arrived today on the liner Bergensfjord from Bergen, Norway. He left Germany Jan. 22, having been permitted to do so on a military pass signed personally by the kaiser.

When the liner came into harbor, American intelligence officers swarmed about the American who has had a chance to pull the kaiser's teeth, and questioned him at length, but he managed to satisfy them to such an extent that he was the second passenger off the ship, which was searched minutely.

To newspaper men who sought him for facts regarding conditions in Germany, Dr. Davis was reluctant to talk.

"Of course, under the circumstances you won't expect me to say much," he explained. "I left Germany Jan. 22 with a permit from the emperor."

Little Facts on Food.

"What about various conditions in Germany—food, for instance?" he was asked.

"Well, I don't look starved, do I?" was his retort.

"How is the kaiser's health?" he was asked.

"I cannot discuss the kaiser's health."

"Does Germany want peace?"

"Yes, when America admits that Germany has won the war, Germany will be willing to call it a draw. Until then Germany will go on. That is the sentiment in Germany."

"What is the feeling toward America?"

"Not particularly bitter, so far as I could judge. The general opinion seems to be that America is not taking the war seriously."

"Are the Germans still confident of the success of the U-boat campaign?"

Know U-boats Failed.

At this question Dr. Davis showed the first sign of interest, and replied emphatically:

"They are not."

Then he added, after a pause:

"The German people realize that their submarine warfare has failed. They are depending upon the German army for success."

"What are the Germans enthusiastic about now?" he was asked.

"Peace," he replied. "They were eagerly discussing Russian peace when I left."

Dr. Davis then put his baggage in a taxicab and said his only thought was to get to his home as soon as he could.

Expect U. S. to Do Little.

This is Dr. Davis' third trip here since the war began. Fellow passengers on the liner which arrived yesterday said that he talked about the war only twice during the voyage. Once he said the feeling in Germany was that the United States would not be able to take an active part in the war. Another time he was said to have quoted the kaiser as saying:

"I am informed that American transports are being sunk so fast that America has only been able to land 30,000 troops in France."

Two passengers told of this, but when Dr. Davis was asked about it just as he was hurrying away, he would not answer.

Dr. Davis also stated on the trip over, it was said, that the kaiser had figured that there are enough Germans in this country with sufficient influence to keep the United States out of the war.

WOMAN FOUND DEAD FROM GAS.

Mrs. Hannah Train of 5638 Lawrence avenue was found asphyxiated by gas in the bedroom of her home yesterday by Mrs. Otto Semrow, who lives on the second floor of the same building. The police believe she committed suicide while despondent over ill health.

GERMAN PAPERS SEE PEACE HOPE IN WILSON TALK

Press Urges Leaders to Continue Work to End War.

Washington, D. C., Feb. 18.—President Wilson's address to congress last week is interpreted by the Muenchner Neuste Nachrichten and the Muenchner Post, two of the largest newspapers in south Germany, as showing a desire to continue public peace discussions.

Editorials from issues of those papers of Feb. 13, received here by cable and made public tonight by the committee on public information, urge the statesmen of the central powers to endeavor to come to an understanding with the United States. The Neuste Nachrichten says:

"The president's speech shows a clear desire to continue the public discussion between Washington and the central powers. It is important to observe how greatly Wilson differs in tone and substance from the declarations of other entente statesmen. Today it is easily understood why America is not politically represented at Versailles. It is because Wilson's present policy is not the policy of Clemenceau and Lloyd George. . . .

Could Reach Agreement.

"It should not be difficult for Hertling and Czernin, by defining more closely their former declarations, to come to an agreement in principle with Wilson. But the latter should also see the justice of applying this beautiful principle to the allies.

"Altogether, Wilson shows himself as the only opponent with whom discussion is possible. Therefore it is the duty of German statesmen to secure the greatest possible benefit from this discussion.

"If agreement with America can succeed before its war machine assumes irresistible momentum, the whole entente will be unhinged."

Strong Desire for Peace.

"Wilson's reply to Hertling and Czernin shows the strong desire for a general peace," says the Muenchner Post. "It must be admitted that the president is entirely right in many points of his polemic against Hertling. The latter spoke, but formulated no positive program.

"The president places himself on the basis of the reichstag resolution in July, and thus a general peace and reconciliation becomes possible. This newspaper expects the chancellor to build now a binding bridge to America."

SHOWDOWN DUE ON PRESIDENT'S WAR POWER BILL

Washington, D. C., Feb. 18.—[Special.]—The issue between the president and critics of the war administration will be brought to a showdown in the senate in the near future.

Proponents of the war cabinet bill let this be known today when they decided to submit this measure as an amendment to the Overman bill sought by the president in lieu of reorganization proposals made by members of the senate military affairs committee.

The senate judiciary subcommittee will meet tomorrow to consider the Overman bill in amended form, giving the president authority to centralize government departments and to transfer functions of officials.

It is expected to report it favorably to the full committee. Eventually the bill will get before the senate and a show of strength on the war cabinet bill will be procured when it is offered as an amendment to the measure favored by the president.

Kuehlmann Talks Today to Reichstag on Ukraine

AMSTERDAM, Feb. 18.—According to the Cologne Volkszeitung, the German foreign secretary, Dr. von Kuehlmann, will address the reichstag on Tuesday, when the first reading of the Ukraine peace treaty will be taken up.

NEW SHIFT IN GENERAL STAFF MAY BE MADE

Goethals Slated for Bigger Job Under Still Another Reorganization.

[BY A STAFF CORRESPONDENT.]

Washington, D. C., Feb. 18.—[Special.]—A second reorganization of the general staff, designed to give Maj. Gen. George W. Goethals greater power, is under consideration by the war department.

The plan tentatively considered by the board of army officers working out the plan is to group three of the five divisions of the staff as recently reorganized into one division, with Gen. Goethals as its head.

Under this plan there would be three divisions, the division of operations, with Gen. Goethals as chief; the division of war plans, of which Brig. Gen. P. D. Lockridge now is chief, and the division of administration, of which Brig. Gen. William Graves is the head.

Pierce Loses Place.

The new division of operations would be merged with the division of purchase and supply, of which Brig. Gen. Palmer E. Pierce is the head, and the division of storage and traffic, of which Gen. Goethals is chief. This would relieve Brig. Gen. Henry Jervey of his place as director of operations. It would relieve Brig. Gen. Palmer E. Pierce of his place as head of the division of purchase and supply, the most important division of the staff as now organized, and make him a subordinate of Gen. Goethals.

Col. O'Neil William E. Horton, one of the subsistence chiefs in Gen. Sharpe's organization, has been transferred to St. Louis.

Brig. Gen. Chauncey Baker has been relieved as chief of the embarkation service, and has been succeeded by Joseph E. Lilly, a civilian ship owner. Gen. Baker has been made the head of a new division of motor truck transportation, and will have supervision over the manufacture of trucks for the army, at home and abroad.

Big Shifts Thrill.

These wholesale changes in the quartermaster corps following Gen. Goethals' arrival and the disclosures of inefficiency under the Sharpe regime have created more of a stir than any administrative changes since the United States entered the war.

A Goethals and an anti-Goethals faction has sprung up. The Goethals men insist that the "pep" has been injected into the war machinery that was so urgently needed. The anti-Goethals men condemn the shakeup. They predict that a battle royal will take place when Maj. Gen. Peyton March comes from France to be acting chief of staff. Both sides see this fight impending, and are laying bets as to whether March, who is of the two-fisted type, a great soldier, and an able administrator, will land on top, or whether Goethals, who carries a heavy punch in both hands, despite his quiet and cool exterior, will prove the dominating force.

Two criticisms of the present staff reorganization induced the war department to consider the proposed changes, which, if effected, will make the sixth reorganization in the war department since the senate started its investigation. One was that it was too topheavy and too involved, complicating, rather than simplifying the war machinery.

The other was that it consigned Goethals, the only major general among the five, to a place where he was little more than a subordinate of officers only recently promoted to be brigadiers, none of whom had the same claim to achievement as had the Panama canal builder.

Many Officers Retired.

Gen. Goethals has shaken the quartermaster corps to its foundations since he assumed charge of it as "acting chief." Here are some of the changes that have been made:

Brig. Gen. Abiel Smith and Brig. Gen. Thomas Cruse, assistants to Quartermaster General Sharpe, have been placed on the retired list, at their own request.

Brig. Gen. Isaac H. Littell has applied for retirement and his application is still pending. Lieut. Col. Richard Marshall Jr. has succeeded Gen. Littell as chief of the cantonment division.

Col. David L. Brainerd, one of Gen. Sharpe's assistants, has been placed on the retired list.

Henry Nussle Confirmed as Swiss Consul Here

The appointment of Henry Nussle as Swiss consul in Chicago was confirmed in a letter received from Washington yesterday, according to an announcement issued from the consulate last night. Mr. Nussle's appointment was recommended by Arnold Holinger, when the latter resigned last June.

Mr. Nussle's name was acted upon favorably by the Swiss minister at Washington, and then as a matter of routine courtesy submitted to President Wilson for final approval. With the receipt of word that the new appointee is persona grata to the administration his tenure of office became permanent.

For eight years Mr. Nussle acted as chancellor of the Swiss consulate under Mr. Holinger. When the United States broke off diplomatic relations with the central empires their affairs in Chicago were taken over by the Swiss consul.

Chicago Y. M. C. A. Leads All in Many Activities

The Young Men's Christian Association of Chicago, compared with fourteen other metropolitan associations in North America, leads in various important activities, according to a report just issued by the bureau of records. Graphs of the various metropolitan associations, showing their standing as to membership, number of Bible students, number in educational classes, in physical sections and gymnasiums, prove that the Chicago Y. M. C. A. is at the top of the heap. Chicago does not compare well in the number of shop meetings, number of positions obtained for applicants, and for members engaged in industrial work.

Lloyd George May Explain British Staff Shakeup Today

LONDON, Feb. 18.—The public will have to wait another twenty-four hours at least for the government's explanation of the retirement of Gen. Sir William Robertson and the decision of the Versailles conference.

Andrew Bonar Law, as government leader in the house of commons, declined to anticipate the premier's statement, which, if Mr. Lloyd George recovers from the severe chill from which he is suffering, he will make in the house tomorrow afternoon.

Will Give Full Details.

The question was brought up by former Premier Asquith today, who asked if the house might expect a statement from the premier tomorrow on the communication which had appeared in the press regarding changes in the general staff, and whether there would be full opportunity of discussion.

Mr. Bonar Law replied in the affirmative. He said that the premier had sent him a message that he hoped to be in the house of commons tomorrow. Answering another question, Mr. Bonar Law announced that Gen. Robertson had accepted the eastern command.

James Myles Hogge interjected: "Why not the boy scouts?" This had reference to the inferiority of the eastern command to other commands which Gen. Robertson had held.

Will Not Discuss Issues.

Mr. Bonar Law refused to say whether Gen. Robertson had resigned or was dismissed; nor would he say whether Field Marshal Haig and Gen. Robertson had approved the findings of the Versailles conference.

Mr. Bonar Law added that if there was any desire that there should be an opportunity for a vote, the government would be willing to meet the wishes of the house. This was interpreted as an expression of the readiness of the government to meet a vote of censure.

"Hold the Home Lines" Campaign Is Explained

Eugene T. Lies, general superintendent of the United Charities, presented to the Presbyterian ministers yesterday the plan of the campaign to "Hold the Home Lines" waged by 200 philanthropic organizations. Herman Newman, assistant superintendent of the Illinois Children's Home and Aid society, addressed the Methodist ministers on the same subject.

The ministers were urged to make their congregations acquainted with the effort being made to keep in active operation the agencies which are caring for the children, the wayward, the aged, sick, and poor.

It was asserted by both speakers such work was a high form of patriotism and absolutely imperative.

U. of C. Opera Forbidden by Faculty Because of War

The annual spring comic opera production by students of the University of Chicago will be abandoned this year on account of the heavy expense and the war conditions, according to a ruling given out by the board of student control yesterday.

Members of the faculty have expressed the view that the university would be placed in a bad light if the Blackfriar production were given, and at the same time casualty lists containing university students' names were issued by the government.

ENGLISH EDITOR ON WAR SHIFTS IN GREAT BRITAIN

Sidney K. Ratcliffe, editor of the Manchester Guardian, who spoke last night at St. Paul's German Evangelical Lutheran church, said that the younger school of military and naval strategists is getting into control of England's war policy.

He attributed the retirement of Sir William Robertson to the ascendancy of that younger element. He also said: "The retirement of Sir John Jellicoe meant that the younger school in the navy, which has secured most of its training in this war, was to come into power, and probably the younger school of military strategists will get its turn."

Mr. Ratcliffe said the food situation in England is extremely serious, and that necessary foods, with the exception of bread, are scarce and expensive.

"The authorities won't admit," he said, "that the submarine has been mastered. The most they will say is that it is being held."

He said that the recent law widening the electorate and granting suffrage to women more than 30 years of age would make England "the most advanced political democracy in the world." It will be tried out soon, he asserted, in a parliamentary election.

The meeting was held under the auspices of a neighborhood lecture organization. Mr. Ratcliffe left England late in January.

FOOD REIN TIGHTER

Bill Gives President Authority Over Manufacturer, Shipper, and Eating Houses.

WASHINGTON, D. C., Feb. 18.—Specific authority for control of the manufacture and distribution of foodstuffs and of public eating houses would be conferred upon the president by the food conservation bill completed today by the house agriculture committee.

Blanket authority asked for by Food Administrator Hoover was withheld, the committee deciding to confine the measure to the features emphasized by Mr. Hoover at committee hearings as absolutely essential in the food conservation program. A minority report is expected.

U-boats destroyed between 5 and 7 per cent of the entire food shipments from this country in 1917, Mr. Hoover told the committee. In April, 1917, this loss reached 12 per cent.

By controlling manufacture the food administration would be able to enforce any rules it might make for conserving wheat and other essential foodstuffs by the use of substitutes. Control of distribution would enable the administration to relieve possible shortages in any section by shipping food from other parts of the country.

In the hearings before the committee Mr. Hoover said it was not desired to attempt general rationing, but that rigid control of public eating houses was necessary to avoid waste and also to stimulate conservation in the home, many housewives having complained of waste in hotels and restaurants.

Housewives and farmers are not affected by the measure.

The average American ate 10 per cent more food in 1916 than he did in 1914, Mr. Hoover explained. "That means," he said, "that if we can now return to the plenty of 1914 and substitute it for the superabundance of 1917, there will, roughly speaking, be no difficulty in sparing the allies all the food they require."

CANADIAN SHIP SUNK; CREW SAFE

Montreal, Feb. 18.—The Canadian steamship Percesian, commanded by Capt. Joseph Bernier, the Arctic explorer, has been sunk on a voyage between Halifax and Liverpool. A message received today by the agents of the vessel read.

"Capt. Bernier and crew arrived in Liverpool Saturday. Percesian sunk."

The agents thought the vessel was not torpedoed.

The Percesian left Halifax Jan. 31. It was a vessel of 782 tons, the property of the Gaspe and Baie des Chaleurs Steamship company, Ltd.

OCEAN STEAMSHIP MOVEMENTS.

At Atlantic and Gulf Ports: Arrived—Steamers Almirante, Ajax, Accame, Alcinous, Bergensfjord, Baron Jedburg, Binghamton, Cicoa, Cascapedia, Carolina, Cordelia, Corunna, Fredericia, Frednes, Gullfoss, Gargoyle, Gov. Cobb, Gudrun, Harald, Highland Monarch, Harlem, Hornet, Keechi, Kydonia, Kafue, Mesopotamia, Mandeville, Melrose, Port Augusta, R. Waverly, Republica Argentina, San Francisco, Tabor, Tacony, Tricolor, Tennessee Girl, Thekla, Tidewater, Thomas B. Veendyk, Vera, Vasilefs Georgios, Yadkin, Yuna.

TWO AIR RAIDS ON LONDON KILL 27, WOUND 41

Women and Children Are Victims of Bombs of Aviators.

LONDON, Feb. 18.—Twenty-seven persons were killed and forty-one injured by the air raids over London on Saturday and Sunday nights, it was officially announced today.

The enemy attempted another raid tonight. An official statement says:

"Hostile aircraft crossed the coast shortly after 9 o'clock tonight and proceeded toward London. None of the raiders penetrated defenses, and so far there has been no damage and no casualties.

Official Reports Issued.

The official report on Saturday night's casualties reads:

"The total casualties caused by the airplane raid Saturday night were: Killed, three men, five women, and three children; injured, one man and three children."

The official statement in regard to last night's raid says:

"The casualties caused by last night's air raid were: Killed—Men, 12; women, 2. Total, 14.

"Injured—Men, 27; women, 16. Total, 37."

Bomb Hits a Hotel.

One bomb hit a hotel, killing six or eight persons who were in a street near by watching the progress of the raid. No one in the hotel received worse injuries than a few scratches. Three servants, who went outside a few moments before, were killed, as were persons standing on the sidewalk, who were struck by the wreckage.

A taxicab, from which two "fares" had just alighted and the driver of which had crossed the street to a refreshment stall, was smashed to atoms.

JUDSON BACK FROM RUSSIA; RECALL MADE

An Atlantic Port, Feb. 18.—Brig. Gen. William V. Judson, formerly head of the American military mission to Russia and recently recalled by Washington, arrived today on a Norwegian steamship.

Gen. Judson, then lieutenant colonel, came into notice the early part of December by sending to the chief of staff of the Bolshevik government a note saying that the United States was not desirous of intertering with Russian affairs and urging friendly relations between the two countries. He also was reported to have visited Trotzky at Bolshevik headquarters, acts which were construed by Trotzky and a portion of the Russian press as an indorsement of the Bolshevik government by the United States.

Later it was announced by Ambassador Francis and also by the state department at Washington that Col. Judson had acted without instructions. Soon afterward announcement of his recall was made at Washington, together with his promotion to the rank of brigadier general.

British Losses for Week Lowest in Many Months

LONDON, Feb. 18.—Casualties in the British ranks reported during the week ending today totaled 4,106, divided as follows:

Killed or died of wounds:	
Officers	37
Men	1,065
Wounded or missing:	
Officers	119
Men	2,885

British casualties reported in the week just ended reached the lowest total recorded in many months.

Peck & Peck

HALF YEARLY SALE

Women's Hosiery, Sweaters and Mufflers—
Men's Hosiery and Mufflers—

At 20% Reduction

Genuine bargains in quality merchandise that represented genuine value at former higher prices.

Further Reductions in

Men's Hosiery
Silk—cotton soles—all staple colors (black and white at 20% reduction only)—
95c (six pairs for $5.50) *were* $1.50

Women's Hosiery
Silk—cotton soles—all staple colors (black and white at 20% reduction only)—
95c (six pairs for $5.50) *were* $1.50

Women's Sweaters
Hand-finished. Llama, natural shade, trimmed in various colors on collar, cuffs and belt. Mohair—two-tone stripes in smart combinations.
$17.50 *were* $25 to $27.50

Women's Auto Coats
Shetland wool in heather effects—also suitable for Beach Robes.
$25 *were $35*

Special Offering in Men's Neckwear
$1.50 Silk Ties, **95c** $2.50 to $3.50 Knitted Ties, **$1.65**

PECK & PECK
EXCLUSIVE HOSIERY
4 North Michigan Boulevard
CHICAGO
New York Newport Palm Beach

JURY INDICTS 8 MEMBERS OF MILK PRODUCERS

Nation-Wide Criminal Price Conspiracy Is Charged.

True bills were voted by the grand jury yesterday against Willis J. Kittle, secretary of the Milk Producers' association, who is also a member of the milk commission of the state food administration, and against seven other officers or members of the producers' body. The indictments will be returned at 10 o'clock this morning before Judge Kersten.

The milk producers are charged with a criminal conspiracy to set the price of milk.

After the true bills had been voted Assistant State's Attorney Nicholas Nichels declared that the evidence submitted to the jury showed a nation-wide conspiracy with ramifications extending from coast to coast and into every milk producing state in the union.

Indicted Men.

Those against whom true bills were voted are:

Willis J. Kittle, Crystal Lake, secretary of the Milk Producers' association and a member of the milk commission which meets today to set a final price on milk under authority of the national food administration.

Charles H. Potter, Elgin, chairman of the milk board of the producers' association.

Frank H. Reese, Dundee, treasurer of the producers' association.

Robert M. Omann, Huntley, chairman of the campaign committee of the association.

Four members of the board of directors had true bills voted against them.

William A. Goodwin, Crystal Lake.
Roy Lewis, Wheaton.
Clinton J. Cooper, Genoa.
Arnold Huber, Shermerville.

No indictment will be returned against Frank T. Holt of Pleasant Prairie, Wis., president of the Milk Producers' association, it was reported.

Kittle Not Immune.

The grand jury decided that W. J. Kittle was not immune from indictment because of his testifying before the grand jury of last autumn.

Seven witnesses testified yesterday against the producers. Their testimony was supplemented by the introduction of documents taken in the raid last fall on the offices of the Milk Producers' association at 29 South La Salle street.

These documents, consisting chiefly of correspondence between Kittle and members of producers' associations in this and other states, showed that the farmers of the United States, led by the producers of the Chicago zone, had plotted to raise the price of milk, Assistant State's Attorney Michels declared.

Resolutions Identified.

Resolutions introduced by C. H. Potter at the meeting of the association on Sept. 21, 1917, were identified by Arthur C. Page, official reporter. These resolutions empowered the milk board, of which Potter is chairman, to set the price for milk for the next five months, after October, providing "that no price lower than $4 a 100 pounds be fixed."

Kent F. Lockwood, who reported the convention of Feb. 6, 1917, testified that F. H. Reese, treasurer, reported to the convention that $1,695 had been expended for "field work."

"This 'field work' means the hiring of sluggers to beat up 'scab' farmers and to upset their milk," Assistant State's Attorney Michels asserted last night.

Nothing New, Say Producers.

A representatives of the producers said last night:

"No new evidence against the producers has been developed since last October, when the first indictments were returned. It appears that the true bills reported to have been voted yesterday are intended to punish the producers for having gone before the federal commission and given testimony as to prices and conditions. Some of the officers of the producers' organization were indicted in the first place because they set a price after being told by Food Administrator Wheeler to 'go home and set a price,' which they did. Now they and others are being punished for giving the federal price arbiters their aid in the recent conferences."

ACCUSED OF CONSPIRACY TO FIX PRICES

Eight Members of the Milk Producers' Association Had True Bills Returned Against Them Yesterday.

Willis J. Kittle — C. H. Potter

Roy Lewis

SAILOR SLAIN AS MOB HUNTS I.W.W. LEADER

Two Others Wounded in Fusillade at Hillsboro, Ill.

Hillsboro, Ill., Feb. 18.—The attempt of members of a local vigilance committee early today to force alleged members of the I. W. W. to profess their loyalty resulted in the death of Clifford Donaldson, 21 years old, and the serious injury of two other men.

Donaldson was shot when the vigilance committee called at the home of his father and demanded the surrender of L. B. Irwin, said to be an active I. W. W. propagandist, and who the loyalists believed was concealed in the Donaldson home. The committee after a short parley was met with a fusillade of shots which caused the serious injury of S. B. Emory, chief of police of this city, and Ernest Flath, who had been assisting Emory in his efforts at preventing violence.

Some one in the crowd outside the house fired a shot and later it was found Donaldson had been injured. He died tonight. It is believed Emory and Flath will recover.

Enlisted in Navy.

It was learned tonight that Donaldson enlisted in the navy at St. Louis last Thursday and was at his home awaiting a call for service. His father declared he was unacquainted with Irwin, and that no one answering his description had been near the Donaldson home during the night.

The demonstration came after members of the vigilance committee had obtained what they considered conclusive proof that Irwin and his followers had for several weeks conducted an active I. W. W. campaign in Hillsboro. Their activity, it is said, has caused dissension locally and it was decided to make the leaders either manifest their allegiance to the government or leave the city.

The men were not apprehended. Following the failure of the committee to find Irwin they went to his office, piled all of his belongings into the street, and made a bonfire of them.

Evidence of I. W. W.

Mayor H. S. Butler said examination of Irwin's possessions disclosed evidences of an attempt by the I. W. W. in this district to spread propaganda throughout southeastern Illinois. Notations were found naming dates of prospective meetings with explanations whether the prospects were right for support. Several letters were found stating that the authorities were growing too aggressive, and that meetings would have to be postponed.

"We have tired of the activity of the I. W. W. in this city," Mayor Butler said. "Our best citizens have banded together to stamp them out and I am making no predictions as to what would be done to any of the leaders if they are found in this city again."

Hfilsboro was quiet tonight.

ARREST EDITOR OF PARIS PAPER IN BOLO CASE

Senator Humbert of the Journal Held by Military Court.

PARIS, Feb. 18.—Charles Humbert, senator from the Meuse and proprietor of the Journal, was arrested this morning.

From his château at Mesnil-Guillaume, outside Paris, he was brought into the city this afternoon for interrogation by Capt. Bouchardon of the Paris military court. While he was being brought to Paris secret service men, armed with search warrants, investigated papers at his home in this city. Many documents were seized.

The arrest of Senator Humbert is a sensational sequel to the trial of Bolo Pasha, at which the senator was a witness. At that time he demanded that the government clear up the doubt surrounding his case, either by arresting him and placing him on trial or by ceasing to cast continual aspersions upon him.

Accused by Bolo's Lawyer.

Bolo Pasha's attorney devoted a large part of his final argument to laying at the door of Senator Humbert crimes charged against his client. Consequently the arrest of the senator was less of a surprise than otherwise would have been the case.

The exact charge against him has not yet been made public.

Max Levy, also known as Max Raymond, director of the newspaper On Dit, was arrested today on the charge of swindling an Orleans manufacturer named Ponroy out of $144,000, with which, it is asserted, he was enabled to conduct his paper.

It is asserted that the arrest is another link in the chain of "affaires" which began with the arrest of M. Duval, director, and Miguel Almereyda, editor of the Bonnet Rouge, who were accused of sedition, and which culminated today in the arrest of Senator Humbert.

DEMANDED OWN ARREST.

It was Senator Humbert's newspaper, Le Journal, in which an interest was bought with the money Bolo received from the United States. When the facts regarding the German source of the money involved in the transaction were revealed last fall Senator Humbert canceled the contract and returned the money. It had not been charged that the policy of Le Journal was affected in a way injurious to France.

Senator Humbert has repeatedly affirmed his patriotism. In announcing in December last that he was leaving the control of Le Journal to its original proprietor, Henri Letellier, Senator Humbert declared: "If I have been deceived twice it has been under conditions which would have deceived the most vigilant patriotism." Shortly afterward the senator voted to suspend his immunity. He was a witness in the Bolo trial and, becoming irritated at questions asked by the prosecutor, he shouted: "Have me arrested; place me in the dock and make a frontal attack upon me. Do not treat me as an accused."

Senator Humbert was formerly vice president of the senate committee on army affairs.

Prussian Diet Election Committee for Suffrage?

COPENHAGEN, Feb. 18.—The Berlin Tagebiatt says that a majority has been obtained in the election reform committee of the Prussian diet for equal suffrage.

RED TAPE RUINS BUSINESS, SAY CITY IMPORTERS

Goods Rot on Tracks While Licenses Are Awaited.

Chicago importers are alarmed at the probable effect of the order of the war trade board which requires that an import license be secured for every consignment of merchandise and that this license be issued at Washington. Unless a change is made, they declare, business will suffer, railroad transportation will be seriously hampered, and merchants will lose heavily on shipments of perishable goods.

Vigorous representations have been made to Washington by Chicago importers, but little satisfaction has been obtained. In the meantime cars laden with imported merchandise of all sorts stand on sidetracks for days because they cannot be unloaded until a license is received.

Importer's Mission Vain.

H. W. Ackhoff of G. W. Sheldon & Co., one of the largest importing concerns in Chicago, returned from Washington yesterday after an unsuccessful attempt to persuade the war trade board to allow licenses to be issued to local importers by the Chicago office of the board. He went to Washington as a representative of the Chicago Association of Commerce and on behalf of his company's clients, including Marshall Field & Co. and others of the big department stores.

No Blanket Licenses.

Under the war trade board's ruling an importer cannot take out a blanket license. Whenever he receives a consignment of goods he must make out an application blank for a license for that particular consignment and mail it to Washington. Pending a reply he cannot unload the cars.

FRENCH DRIVEN OUT OF HOMES BY AIR RAIDERS

BY FLOYD GIBBONS.

[SPECIAL CABLE TO CHICAGO TRIBUNE.]
(Copyright: 1918: By The Tribune Company.)

WITH THE AMERICAN ARMY IN FRANCE, Feb. 18.—American soldiers on their way to and from the United States sector northwest of Toul are daily seeing war in its most pitiful phase on the roads about the Nancy area. Some of the French civil population of that region, old, young, halt, and blind, are leaving their homes, moving to safer zones in the rear.

For the last few days these processions of refugees have almost filled the roads.

Nancy has long suffered from bombardment from the air, although the French army has stoutly held the line north of the city. Now the American troops on this front constitute one of the defenses of the city. The civil population has lived there through the three years of the war, but now they have been advised to withdraw in view of the threatened German air raids.

It is not a strange sight to see automobiles driven by American soldiers stop near a group of walking refugees and load them on for a lift to the next town. Driving their cows, pigs, and horses, and with springless farm wagons loaded down with their household goods, the refugees make their way to the nearest railroad, where they are provided with free transportation.

Several days ago an American dispatch rider arrived at one railroad with a little French girl sitting on the handle bars of his motorcycle and a boy on his back. He had picked them up on the road for a lift.

American Flyer Shot Down While on Duty Abroad

Washington, D. C., Feb. 18.—A naval seaplane on scout duty in European waters has been shot down and its pilot, Ensign Albert Dalton Sturtevant of Washington, D. C., is missing, the navy department was advised today by cable from England.

No details were given in the dispatch, but the department's announcement said it was feared the ensign had been lost.

Ensign Sturtevant enlisted in the naval reserves shortly before war was declared last April and was sent to England for duty last September.

MORE WHEAT! NATION'S PLEA TO THE FARMER

Must Excel Record of Last Year, Secretary Houston Warns.

BY ARTHUR SEARS HENNING.

Washington, D. C., Feb. 18.—[Special.]—The demands upon the United States produced by the war makes it imperative that American farmers raise much more wheat this year than ever before and produce more live stock, particularly hogs.

This is the substance of the war program of the department of agriculture for 1918 announced today by Secretary Houston. Whether it will be regarded sufficiently responsive by the organized farmers who recently laid their complaints before President Wilson remains to be seen.

Need More Food.

"Notwithstanding an increased production of staple crops in the United States in 1917, there is need for more food," the program states. "Taking into account our own needs, the needs of the nations associated with us in this war and the needs of friendly neutral nations, our best efforts will be required to provide enough food in 1918.

"Whether the war continues or not, the demands on this country, because of the increasing population and the needs of Europe will be great." An especially heavy demand will be made on this country for meats and live stock. In 1917 notwithstanding the many difficulties encountered, the farmers planted the largest acreages in the history of the nation, harvested record crops of most things except wheat and succeeded in greatly increasing the number of live stock.

Find Record Last Year.

"The record of the farmers last year, made in the face of obstacles, is ground for the confidence on their part that, with equal application and organization, they can overcome the difficulties this year, but, the program especially points out, it does not afford justification for any letup this year in production activities or in conservation efforts."

For the success of the plan to increase the food supply Secretary Houston relies upon the voluntary and patriotic response of the farmers to his appeal despite serious obstacles to which the farmers have called attention. He asks that the sowing to spring wheat be increased more than 2,500,000 acres, making a total of 21,142,000 acres in the whole country.

Other Recommendations.

Other recommendations are:

HOGS—The number of hogs "should be increased by at least 15 per cent during the year 1918."

SUGAR—Efforts should be made "to maintain the acreage of sugar cane and sugar beets, and to increase the areas insofar as the crops are well established or are necessary to sound agriculture practice." Production of satisfactory substitutes for sugar, including sorghum, corn and cane sirup, maple products, and honey can and should be increased. Sorghum sirup, it is pointed out, may be produced in nearly every state in the union and increased production of sorghum sweets would enable the public to conserve still further the sugar supply in the form most available for transportation to our soldiers.

Maintain Dairy Output.

DAIRY PRODUCTS—The supply of dairy products "should be maintained to meet the needs of this country and to help supply the increasing demands of the allies."

POULTRY — Poultry production "should be increased greatly, especially in back yards and on farms where waste material is available and the purchase of expensive grains and other material is not required."

POTATOES—The normal acreage of Irish and sweet potatoes "should be maintained in 1918, notwithstanding the large crops in 1917."

HAY, FORAGE, and PASTURES—Wherever feasible, the area devoted to hay, forage, and silage crops should be increased and the products should be used to a greater extent in place of grains and other concentrates.

Increase Beef Animals.

BEEF ANIMALS—The number of beef animals "should be maintained and, in areas where it is clearly the best range and farm practice, should be increased."

BEANS, PEAS, and PEANUTS — The production of beans and peas "should be increased in regions to which they are adapted, because of their high food value, keeping qualities, and availability for domestic or export trade." Soy beans and peanuts "should be increased in order to supplement beans and peas as human food, as a source of much needed oil, and as animal feeds."

PERISHABLES—(A) Market gardens near large consuming centers "should be increased so as to meet, as nearly as possible, the needs" and in order to obviate the necessity of transporting such products from distant points. It is important to do all that is possible to relieve the strain upon transportation facilities."

(B) The planting of "home gardens, "especially for family needs and for preserving food for future use," again should be emphasized.

(C) The commercial production of perishables generally "should be increased above normal wherever it is reasonably clear that transportation and marketing facilities will be available."

Shortage of Labor.

The shortage of labor on which the farmers laid stress in their talk with the president Secretary Houston dismisses in the following:

"The program discusses the farm labor problem, points out the lines of effort for relief, and outlines the activities of the federal and state agencies to furnish assistance. It indicates that, while the labor situation still presents difficulties and is especially acute in the neighborhood of great industrial centers, the farmers succeeded in overcoming them last year, and that with better organization and especially with deferred classification of skilled farm labor the difficulties again can be surmounted and production maintained and increased in certain directions.

HAS FORMER HUSBAND ARRESTED

She Says He Tried to Defame Her. She Was Awarded Custody of Their Child.

Margaret A. Rueping

Mrs. Maud Rueping

PHOTO-INTERNATIONAL FILM SERVICE.

DEATHS OVERSEAS

Four Die in Explosion; One Lieutenant Kills Himself.

WASHINGTON, D. C., Feb. 18.—The deaths of four privates as the result of explosions, the killing of Cadet Lindley H. De Garmo, Ridgewood, N. J., in an airplane accident last Saturday, and the suicide of Lieut. Gordon Loring Rand, Lawrence, L. I., attached to the aviation section of the signal corps, were reported to the war department today by Gen. Pershing.

The privates killed in the explosions were:

Herbert E. Koch, infantry, Ashley, Pa.

Mike Duda, infantry, Saint Clair, Pa.

Paul H. Herrick, infantry, Dunlow, Pa.

Joseph J. Chorba, infantry; mother lives in Kefahre, Austria.

Koch and Chorba died last Saturday and Duda and Herrick yesterday. No details were given, but it is assumed the explosions were of hand grenades.

These deaths from natural causes also were reported:

Private Charles G. Wright, pneumonia, Pittstown, N. J.

Private Gardner H. Bennett, pneumonia, Sutton, Vt.

Private Stephen Svek, pneumonia, Bruceton, Pa.

Private Edward J. O'Brien, subdural hemorrhage, New York City.

BRITONS KIDNAP U.S. BOY RECRUITS, CHARGE IN SENATE

Washington, D. C., Feb. 18.—[Special.]—Charges that a British recruit in officer virtually had kidnaped and sent into Canada for military service three American boys from Pittsburgh were made in the senate today by Senator Knox of Pennsylvania.

Senator Knox read a telegram, a copy of which was sent to the secretary of state, alleging that the boys, one only 14 years old and two 16 years of age, had been enlisted in open violation of the law that foreigners shall not enlist Americans in this country, and that the British recruiting officer had refused to take any action looking to the return of the boys.

The Pennsylvania senator said Secretary Lansing's indignation had been aroused by the report and that the state department had immediately begun an investigation.

Denied by British Consul.

Pittsburgh, Pa., Feb. 18.—[Special.]—"I have investigated this matter and have found that there is absolutely no ground for criticism of the British recruiting mission," said C. E. E. Childers, British consul here, when he learned of the charges made by Senator P. C. Knox today with regard to the enlistment of three local boys in the service of Great Britain. Lieut. C. M. Harnies, in charge of the British recruiting station, said no effort had been made to enlist the boys against their will.

HUGE WAR FUND VOTED BY HOUSE

Washington, D. C., Feb. 18.—The billion dollar urgent deficiency appropriation bill, carrying half a billion for the military establishment and large sums for the navy and other branches of the government, was passed today by the house without a record vote.

In direct appropriations and in authorizations for obligations during the remainder of this fiscal year the total of the measure is $1,107,220,000. It now goes to the senate, where it will be given prompt consideration.

U. S. Army to Get First Browning Guns in April

Washington, D. C., Feb. 18.—[Special.]—The war department announced today that first deliveries of the heavy Browning gun, the official type of machine gun for the United States army, will be made in April.

The Remington Arms plant will deliver its first Browning guns in April. The Colt and Westinghouse factories will begin deliveries in May. No figures as to the number of guns to be turned out were given.

PNEUMONIA TAKES ILLINOIS AVIATOR.

Mount Vernon, Ill., Feb. 18.—[Special.]—Lloyd B. Smith, a member of the United States aviation service, Vancouver, Wash., who enlisted as a volunteer from Jefferson county, died with pneumonia at Vancouver Sunday. He will be brought here for burial. The young man was a member of a pioneer Jefferson county family and left here for Vancouver Jan. 7.

FORMER WIFE CAUSES ARREST ON PLOT CHARGE

Mrs. Rueping Says He Hired Detectives to Defame Her.

Of those few essential elements of the domestic drama which had not heretofore been introduced in the affairs of Robert Rueping, a diamond broker, and his wife, there remained the arrest of Rueping. This was accomplished yesterday upon a charge of conspiracy to defame. Mrs. Rueping accuses her husband of participating in an intricate plot to injure her reputation.

Briefly, Rueping is 52 and his wife 24. They have a daughter, Margaret. The difficulties of the couple, as recited in court, have been many. He said she was only an indifferent cook. She said he was brutal, slapping and choking her for no more serious lapses than pouring too much cream in his coffee. He said she went cabareting with other men. She said she didn't. On Jan. 23 Mrs. Rueping shot him twice, inflicting slight wounds.

The Upshot.

The upshot was a double billed divorce suit, each filing a petition. Mrs. Rueping was acquitted of attempting his life and was awarded a decree, alimony, and the custody of the child. Rueping was given a new trial.

These were the preliminaries. Yesterday Rueping was arrested on a warrant sworn out by Mrs. Rueping on advice of her attorney, Frank Comerford. A warrant also was issued for Marshall Keene, an operative of a detective agency.

Now, then: Rueping, according to Mr. Comerford, is alleged to have plotted to obtain the return of his daughter through the shattering of his wife's reputation. He is said to have obtained a woman operative, as well as Keene, through the Smiley agency. The woman detective is alleged to have wormed herself into the good graces of Mrs. Maude Madsen Rueping. She is said to have entertained Mrs. Rueping in her home and to have brought about a meeting between Mrs. Rueping and the male detective.

Mrs. Rueping Acts.

It is charged that Rueping, Keene, and the woman detective conspired to trap Mrs. Rueping into a compromising situation with Keene. But this failed, according to Mr. Comerford, and Mrs. Rueping, who took steps to circumvent such a naive enterprise.

Mr. Comerford has said that the woman detective has now taken a new view of the circumstances and will appear as a witness against Rueping.

Baena Shore Club to Have First War Thrift Wedding

The first war-thrift wedding on record will be celebrated this evening at the new Buena Shore club, when Gustave E. Rosenau and Miss Irma L. Goldstine are married.

The father of the bride, Harry Goldstine, who was city real estate expert under the Harrison administration, has presented the bride with $1,000 worth, maturity value, of war savings stamps as a wedding present. This is all the law allows one person to hold. It was suggested by some of his friends that he also give the bridegroom $1,000 worth, but he said that if the two were to be made one, it would not be legal for each of them to have $1,000 worth.

Each guest at the wedding dinner will find a thrift card, with one thrift stamp attached, as a place card. The couple will take a Honeymoon trip east. On their return they will live at 1630 Jarvis avenue.

HARWARE MEN IN CONVENTION.

A band concert and dance opened the twenty-first annual convention of the Illinois Retail Hardware association in the Hotel Sherman last night.

SHIP SHORTAGE TIES UP TOIL IN WHOLE COUNTRY

Strike Ended by Plea Made by Wilson; Men Return to Work.

Washington, D. C., Feb. 18.—President Wilson's intervention has ended the eastern shipyard strike. Reports tonight to the shipping board from union heads in all districts said the strikers would be back at work by noon tomorrow.

William L. Hutcheson, president of the Brotherhood of Carpenters and Joiners, is expected here tomorrow to take up the situation with government officials. Although heretofore Hutcheson has declined to leave to the shipbuilding labor adjustment board a settlement of the carpenters' demands, officials believe that after President Wilson's message of last night he will be willing to renew relations with the board.

Sees Menace to Labor.

William Blackman, director of labor for the Emergency Fleet corporation, issued a statement tonight declaring that shipyard strikes threaten the life of organized labor in that a further shortage of ships will force the closing of plants producing war munitions.

"It is only through shipyard labor," he said, "that relief to labor throughout the country can come. Therefore, uncalled for strikes not only threaten the safety of our armies in France, but the very heart of labor itself through the reduction in employment which is faced by millions of men not engaged directly in shipyard work.

"For this reason a shipyard strike is in effect a lockout aimed at all labor in the country and threatens the very life of organized labor itself. If a group of shipyard workers tie up the shipyards, this stoppage will affect the employment of the 6,200,000 war workers as well as the employment of the entire 13,000,000 workers throughout the country."

Labor Chiefs Aid Work.

"Because of this fact the labor leaders of the country, including Samuel Gompers, president of the American Federation of Labor, have entered into an agreement with the navy department, the shipping board, and the Emergency Fleet corporation — an agreement which has been kept with scrupulous care by its signers and enforced by a board the very personnel of which insures fairness.

This war can be won through the construction this year of 9,800,000 tons of shipping by the United States and the allies. This amount will not only overcome the submarine but also will leave a margin necessary to transport and care for 1,500,000 American troops overseas.

"There is only one thing ahead—a forced slowdown in American factories until the ships are built. Not only are ports and docks now jammed with supplies for overseas but there are also in Atlantic coast terminals alone more than 20,000 cars loaded with supplies for Europe. No greater surplus of supplies can possibly be permitted to accumulate, even though the estimated amount of war supplies needed this year for overseas shipment will total 8,500,000 tons."

Opie Read's Name Is Scratched on Navy Shells

On board a troop transport now in an American port are a number of five inch shells upon which is stencilled the name of Opie Read. They are intended to convey the compliments of the president of the Chicago Press club to the first submarine that is encountered by the vessel.

In a letter to W. H. Burquest, a member of the club, Gunner John A. Hagerty, a Chicagoan, told of the labeling.

"A number of us," he wrote, "thought it a fine idea to label a quantity of Uncle Sam's brass coated pills for autocratic Huns. They agreed these capsules ought to be stamped the same as other cures for serious ills. Some one shouted, 'Label 'em "Opie Read"!' and that is the way they were stamped."

Women Can Get Positions as Draftsmen for Ships

Washington, D. C., Feb. 18.—Women who can qualify will be employed as ship draftsmen in the navy department here and in the navy yard service throughout the country, the civil service commission today announced. Women may take examination for the positions at any time and will be given immediate employment upon qualifying at pay ranging from $4 to $6.88 a day.

Make your shopping trip complete —take tea at

Auyler's

20 So. Michigan Ave.

MUSIC

Men Who Drink Eat and Sleep

"NATURAL" and work with their old time "pep and punch" after their systems have been cleaned of its accumulated and "stored-up" poisons by the Modern "Neal Way" method. Better call, write, wire or phone the Head NEAL INSTITUTE, No. 511-T East 49th Street, Chicago (Oakland 439) for full information about the modern and scientific methods of the "NEAL WAY" Established in 40 Cities.

JOINS BRITISH ARMY TO AVENGE HIS DEAD SISTER

A soldier in a Canadian training camp has written a letter to a friend, in which he tells why he volunteered for service. The letter was forwarded to the British-Canadian recruiting mission in Chicago and was given to the press yesterday. It reads, in part:

"You ask me how it was I joined the British colors and not the American army. It was not the pipings of the Kilties that attracted me. It was the shameful treatment of my sister, two and one-half years ago, in Belgium, when the Germans captured a town where we were. They put me in a cellar, but they kept her with them. I escaped through a window. When I learned what an officer and three soldiers had done I shot the officer. I was so excited that my second bullet hit my sister."

The soldier's name is on file with the British-Canadian recruiting mission in the Marquette building, at Adams and Dearborn streets. He escaped after the shooting and came to America, where he was told he could not be taken in the army because he was not a citizen. He then joined the Canadian army.

Ishii Made Japanese Ambassador to U. S.

Washington, D. C., Feb. 18.—Viscount Kikujiro Ishii has been appointed ambassador from Japan to the United States and will succeed Viscount Chinda as ambassador to Washington. The succession of Mr. Sato, who will be assigned to a post in the diplomatic service, was announced today by representatives in Tokio.

COLDS CAUSE HEADACHE AND GRIP. LAXATIVE BROMO QUININE Tablets remove the cause. There is only one Bromo Quinine. E. W. GROVE'S signature on box. 30c.—Advertisement.

EQUAL WAGES, OVERTIME PAY, ARMOUR'S VIEW

Packer Testifies on Labor and the Eight Hour Day.

(Continued from first page.)

there was nothing more to say on the subject.

Nelson Morris, chairman of the board of directors of Morris & Co., was to testify at the afternoon session. Pending his arrival Mr. Olander was called, and his testimony was of such length that it was decided to hold Mr. Morris over till today. He will be the first witness called this morning.

At the close of yesterday's hearing it was announced that an adjournment would be taken this afternoon at 1:30 o'clock until Thursday morning at 9:30 o'clock, to enable Attorney James G. Condon, counsel for the packers, to attend the funeral of a near relative in Bloomington, Ill.

Walsh Begins Questions.

Mr. Walsh began by asking Mr. Armour his name and then asked:

What is your business? A.—I'm a packer.

Q.—You understand, do you not, that this hearing is for the submission of the six demands made by your employés? A.—That is my understanding.

Q.—What is your position with Armour & Co.? A.—I am president.

Q.—Are you also a member of the board of directors? A.—Yes.

Q.—Who is the next ranking officer? A.—That is a hard question to answer, but I should say Charles Armour, vice president.

Plants in 9 Cities.

Questioned by Mr. Walsh, Mr. Armour then gave the names of other officers and said the company had plants in Chicago, Kansas City, Omaha, Sioux City, St. Louis, Ft. Worth, Denver, St. Joseph, Mo., and Spokane, Wash. In naming superintendents of some of the plants he had to consult other officers of the company present in order to refresh his memory.

Q.—Who, at Kansas City, fixes the wages, and passes on the matter of hours? A.—Mr. John O'Hearn, who is general superintendent of all our plants.

Q.—In Chicago, how many persons have you in your employ? A.—Between 15,000 and 16,000.

Q.—What percentage of them are wage earners, as differentiated from office help. A.—The most of them.

Q.—Have you a man in Chicago in charge of a statistical bureau, keeping track of costs of production and labor? A.—Yes.

Q.—Give his name, and who appointed him. A.—Such a matter as his appointment would not be submitted to me.

Q.—Who would appoint him? A.—Mr. O'Hearn.

No Knowledge of Details.

Q.—You familiarize yourself, of course, with the details of the number of men you employ, the wages you pay them, the number of pounds of meat you handle, the profit per pound, the relation of profit per pound to the wages and so forth? A.—No.

Q.—Would you know the labor cost that entered into your meats, per pound? A.—No.

Q.—Suppose the arbitrator doubled the wages of your employés, would you know the added cost of production per pound? A.—No.

Q.—Would it be more than .65 of a cent per pound? A.—I could not say, offhand. I would have to figure it out.

Equal Wage for Women.

Q.—Demand No. 5 is that women be paid the same wages as men where they do equal work. You would say, would you not, that a woman was entitled to the same pay as a man, where she did as much work as a man? A.—Most emphatically, yes.

Q.—Would you say to the arbitrator that you are willing to put that into effect at your plant? A.—I understand that has already been agreed upon.

Q.—Well, in case it has not been agreed to, would you say that such an arrangement is necessary? A.—Yes.

Q.—Where plants are operated on three shifts of eight hours each, would you say that twenty minutes for lunch would be fair? A.—Plants are not operated on eight hour shifts.

Q.—But if that was generally done, would you say it was fair? A.—I should think so.

Question of Lunch Time.

Q.—You have a paid twenty minutes' lunch time. Would you be willing to increase that time? A.—Yes, if it was necessary and was generally done.

Q.—How many salaried employés have you? I mean as against the wage earners? A.—You mean clerks?

Q.—Yes. A.—About 1,600.

Q.—Is there any reason why wage earners should not have the same time for luncheon as clerks, and be paid for it, the same as the clerks are? A.—I don't know.

Q.—The clerks are not cut in salary, are they, if they take longer than an hour? I understand some office boys have an hour for lunch. A.—That is the general rule.

Q.—For the fiscal year ending Oct. 27, 1916, did you employ 30,000 men? A.—I don't know.

$13,440,000 Pay Roll.

Q.—Do you know that the total wages paid your employés during the year 1916 amounted to $13,440,000? A.—I don't know.

Q.—Do you know that the average return in wages per man in 1917 was? $672. A.—I don't know.

Q.—Do you know what the average return in wages per man in 1917 was? A.—I don't know.

Q.—Do you know that the net profit for the year 1916 was $20,100,000? A.—Yes.

Q.—Do you know that Armour & Co. sold $2,000,000,000 worth of meat in 1916? A.—I don't know about that.

Q.—Is it not true that the wages per pound of meat product during 1916 were .65 of a cent? A.—I cannot say.

Q.—If the wages of Armour & Co. had been doubled in 1916 would there not still have been a return of 6½ per cent profit on the capital stock? Would not the profit have been slightly over the war, the European war, period?

Attorney Meyer, for the packers, here wanted to know if Mr. Walsh

PACKERS AT WAGE HEARING

Chief Witness of Day Gives Hope of Raise for Employes. Second Sketched While Waiting to Take the Stand.

meant the return on the capital stock or the money actually invested, whereupon Judge Alschuler said he would like to have the figures on both. Mr. Armour said he could not answer either offhand, but would have the figures supplied.

Q.—Is it your opinion that an industry which failed to advance wages to keep pace with the increased cost of living could not long endure? A.—It could not last long.

What Is Basic Eight Hour Day?

Q.—What do you understand as the basic eight hour day? A.—I don't know that I understand just what you mean.

Q.—I want to know if the employers know what their people want when they ask for a basic eight hour day.

Here Judge Alschuler suggested that he read the demand.

Mr. Walsh—I demand, on behalf of the unions which I represent——

Judge Alschuler—I'm arbitrating the demands of all the employés, whether they belong to a union or not.

Mr. Walsh—Yes, but I'm not representing them.

Judge Alschuler insisted that Mr. Walsh explain the meaning of "basic eight hour day," and a tilt followed, with Mr. Walsh finally explaining that Mr. Olander would be present to define that term later on.

Reads Workers' Demand.

Mr. Walsh—I want to find out the attitude of Mr. Armour towards his employés. The demand reads that the eight hours' work shall be performed within nine consecutive hours. I'm assuming that Mr. Armour knows the meaning of the demands. (To Mr. Armour) Do you? A.—I understand that the men work eight hours and receive pay for ten hours.

Mr. Walsh—I brought Mr. Armour here to elucidate on conditions in his plant and because it is in his power to employ or discharge Mr. O'Hearn, general superintendent of the Armour plants. And if Mr. Armour cannot do that, we shall bring somebody else who is over Mr. O'Hearn, or suggest to you, Mr. Arbitrator, that if they cannot handle it they be replaced by the government. (To Mr. Armour.) When was this demand presented to you? Who presented it? A.—I think it was Mr. O'Hearn.

Q.—Did he explain it to you? A.—No.

Q.—Why not? A.—Because I felt that I understood it. We have been operating on a ten hour basis and I thought I understood it to be ten hours' pay for eight hours' work.

No Overtime Paid.

Q.—You don't pay any overtime? A.—No.

Q.—Do you like for your employés to have a day off on Christmas, a holiday. A.—Yes.

Q.—If it was necessary and they had to work on that day, do you think it would be only fair if they were given extra pay? A.—Yes.

Q.—Would it be fair to pay them for double time? A.—I don't know.

Q.—If you required men to work on holidays, do you think they should be paid extra? A.—Yes, I think so.

Q.—You have men working on Sundays? A.—Yes.

Q.—Don't you think they should be paid extra? A.—Yes, I think so.

Q.—Then if you wanted to you could order it for next Sunday? A.—It would have to be considered.

Q.—You don't believe that any industry should have a force of employés not being paid a living wage, do you? A.—No.

Q.—You believe, do you not, that wages should be increased to meet the advancing high cost of living? A.—Yes.

Q.—Who, that fixes wages, goes into the homes of your employés to see how they are living? A.—I don't think we have anybody. We have a welfare department to visit the homes and look after the employés.

Q.—How many persons in the welfare department? A.—A dozen or fifteen.

Who Fixes Wages?

Q.—Who fixes the wages of your employés? A.—Mr. O'Hearn and Mr. Harding.

Q.—Do you think it is ethically right and businesslike to have some person arbitrarily fix the pay of another person? For instance, it was testified to here that men in the cattle killing department killed sixteen head an hour. That was the ordinary hour's work, and it was testified that this number was increased to twenty head an hour, and that as a result the men experienced extreme exhaustion. A.—Any man or group of men always has had the right to complain to Mr. O'Hearn or Mr. Harding if not satisfied.

Q.—Does Mr. O'Hearn put the price fixed for piece work up to you? A.—No. He consults the department heads.

Five Cents Raise in Year.

Q.—There have been two raises in the last year of 2½ cents an hour? A.—Yes. They were general increases.

Q.—You had the power to turn these recommendations down? A.—Yes.

Q.—Have you read the report on the government investigation of wages? A.—I think so.

Q.—Do you know what the government figures are as to the living wage for a family of five—say $1,350 as the minimum? A.—I don't know.

Q.—Have you ever discussed the matter of a living wage with Mr. O'Hearn or others? A.—I don't know that I have.

Q.—Do you know that the government figures for a year leave a man who is getting $2.75 a day just $465 short? A.—I don't know.

Q.—If the government figures are correct, you have no objection to arbitration to fix a higher wage? A.—I can't answer that offhand.

Q.—You want your men to have a living wage? A.—Yes.

Q.—Do you think that $1 added to the $2.75 wage would enable them to live properly? A.—Yes, I think it would be more than enough.

For Decent Livelihood.

Q.—You want the families of your employés to have plenty of clean food, warm clothing, money to care for their sick, good homes, and recreation and amusement, do you not? A.—Yes.

Q.—You are willing that the arbitrator should fix such wages as will provide all that, are you not? A.—Naturally, yes.

Q.—You have read the government report that overfatigue causes ill health and shortens life? A.—I don't know. If it was in the newspapers I probably read it. I read the papers religiously, all of them.

Q.—Well, would you think that overfatigue would cause ill health and shorten life? A.—It would be natural.

Q.—Do you know that within the year more than 3,500,000 workers have gone on the eight hour day basis? A.—No, I did not know that.

Q.—If it was absolutely necessary for the physical welfare of human beings that they work no more than eight hours a day you would be willing, wouldn't you, to put them on an eight hour basis in your plant? A.—Yes.

Don't Own Stockyards.

Q.—Do the packers own the stockyards? A.—No, they do not.

Q.—Is it not a fact that Mr. Peagram, associated with Mr. Prince in Boston, has barrel warrants in his vaults—unregistered bonds—covering the stockyards and of far greater value than the stockyards and the Terminal railway, and that the coupons are secretly clipped by the packers? A.—I know that is not a fact.

Q.—In each town where there are plants does each plant have a slaughter house? A.—Yes.

Q.—Is there any town where there is an Armour plant and no other plant? A.—Yes. Jacksonville, Fla., and Spokane, Wash.

No Pool Arrangement.

Q.—Is it a fact that the packers [naming each in turn] in each town have an arrangement whereby each buys certain proportions of the stock that comes to that market? A.—It is not. I'm perfectly willing to answer your questions, Mr. Walsh, and I want to answer them, but I don't see what all this has to do with labor.

Q.—What I'm getting at is that under such an agreement a packer could waive a purchase on certain days and let it go to some one else, or that only a certain number of animals could be agreed upon to be killed. A.—There is no such agreement and no such division.

Prompted by John Fitzpatrick, Mr. Walsh asked: Do you approve of the refusal of Mr. Meyer to allow Mr. Fitzpatrick to accompany the arbitrator last Friday? A.—I think that question is ridiculous.

Here followed a clash between Walsh and Fitzpatrick and Judge Alschuler, with Mr. Armour not answering the question definitely.

Judge Alschuler asked Mr. Armour: "In regard to extra compensation on holidays and for overtime, I assume there is a time limit." A.—Yes.

Q.—What is your idea, should they or should they not have extra compensation? A.—I think they should. After ten hours I think they should have extra compensation.

Q.—Is that the rule? A.—It never has been.

Q.—What, in your opinion, should constitute that extra compensation? A.—I can't say.

Q.—Is there any reason why they should not be paid extra compensation for extra work? A.—No reason.

Olander Testifies.

Victor A. Olander, who was the second witness after Mr. Armour, said that the eight hour day is almost universally recognized as the standard.

"And I may say, in view of the recent government rulings, that if the packers have government contracts, which I assume they have, they are closer to the eight hour day than they realize." He then cited government rulings whereby plants with government contracts had been forced to establish the eight hour day.

Mr. Olander said the spirit of the times, as defined by President Wilson, is for an eight hour day, and he cited the present situation in Russia as a result of the suppression of workers' groups and the situation in Italy as a result of ignoring such bodies, pointing out the revolution on the one hand and the military adversity on the other. He said the eight hour day has prevailed for years in England.

Regarding women in industry, as related to infant mortality, he said that good food, cleanliness, and good housing are essential to the reduction of infant mortality, and that these factors could not be utilized when women were forced to work long hours at a low wage.

Influence on Children.

"The question of hours and wages affects the children as well as the adults," he said, "and a certain large percentage of infants die within their first year because of poor industrial conditions."

He said that the report of the school board for 1916 showed that in the Twenty-ninth ward, "back of the yards," there were 1,313 children between the ages of 14 and 16 who were employed. The county board in 1916, he said, had to deal out more charity in that ward than in any other ward in the city.

"This was due to only one thing," he said, "the conditions in the yards."

He said that in this ward, several years ago, one out of every three children died within their first year, but that this had now been reduced to one in five.

Workers Un-Americanized.

Mr. Olander decried the fact that, although immigration had been stopped for three years and the foreigners employed in the yards had been here at least that long, it was necessary to use an interpreter when they testified. He said this phase was one of the most important of all to America, as there could be no love for America in the hearts of these people, no loyalty, until they understood her ideals and customs, and that they could not understand them until they had been taught English and Americanized.

He said that the reason they were not Americanized was because they were forced to work so long and so hard that when they quit work they were utterly exhausted and unable to seek and derive benefits from the free night schools and extension classes provided.

The testimony of Mr. Olander, lasting all the afternoon, cited government reports, findings of special committees, reports of labor and scientific bodies, and other authorities to show that instead of being a deterrent to industry the eight hour day, where established, has been a great benefit, that production has gone up instead of down, and that those who have gone over to it would not go back to the old system if they could.

Firemen's Schedule.

C. L. Shamp, international secretary of the Stationary Firemen's union, testified that the packers in Chicago pay firemen and helpers from 27 to 34 cents an hour and work them twelve hours, and that the Standard Oil company pays them from 48 to 54 cents an hour, or ten hours' pay for eight hours' work.

He told of firing for Armour & Co., in Kansas City, and of working twenty-four hours on a stretch. He said he gave out and was hauled home in a cart used for hauling dead hogs. He said he complained and was told if he didn't like the work he could quit. He did quit and tried to organize the men, and then in order to get a job at Swift & Co. in Kansas City, he said, he had to change his name, and when they learned his real name he was discharged.

LOW PAID MAN NEEDS A BOOST, RAILROADS SAY

Road Officials Give Wage Commission Views on Employes' Demands.

Washington, D. C., Feb. 18.—The necessity for increased wages for railroad employés was conceded today by representatives of a majority of the railroads of the United States, appearing for the first time before the government's railroad wage commission.

They said they came not to oppose requests of the employés but merely to aid the commission.

"Officials need no evidence that the cost of living has increased and that the low paid man needs assistance during the war," declared J. W. Higgins of Chicago, executive secretary of the Western Association of Railways, speaking for the western roads. John G. Walber of New York, secretary of the bureau of information of eastern railways, and F. W. Brown of Washington, assistant to the vice president of the Southern railway, agreed that conditions outlined in the west applied equally to the east and south. The railroads in the eastern and western territory pay 35 per cent of the money earned by railroad employés in the United States.

Defines "Low Paid Man."

Mr. Higgins' reference to the low paid man drew from Secretary Lane, chairman of the commission, a query as to what he considered a low paid man.

"I would say that all men receiving under $150 a month need more money," Mr. Higgins replied. "Perhaps the limit of those who need help should be raised to $2,000 a year, which seems to be the line drawn by the government in the income tax law. The greatest advance should be given to the men making less than $100 a month. Those fellows must be having a strenuous time."

"The $2,000 limit would include all laborers, trainmen, brakemen, mechanics, and clerks, and a great many engineers and conductors," commented Mr. Lane. Mr. Higgins agreed.

All the speakers were careful to state that they made no distinction between union members and unorganized employés.

Steady Increase Since 1910.

The course of wages was declared to have been upward since 1910. Mr. Higgins said the average rate of increase for operating employés in the western district between 1909 and 1915 had been 13.23 per cent. Since that time the wage increase on nine representative roads had been $11,073,094 in 1916 for 319,000 men, and $39,118,612 in 1917 for 340,436 men, an average for the two years of $114.89 per man. If the ratio was true of all the roads in the United States he estimated the total added to the pay rolls this year would be between $250,000,000 and $260,000,000. Of the 1917 increase $19,921,000 was said to have been absorbed by the operation of the eight hour law.

Noncommittal as to Officials.

"Then half the increase of that year went to the trainmen," remarked Secretary Lane.

Mr. Higgins said, however, he thought the officers had received few increases.

"Do you think any of these officers ought to have their salaries reduced?" asked Commissioner McChord.

"I am not in a position to answer that," Mr. Higgins said. "I think that after spending a lifetime acquiring knowledge and experience a man is entitled to compensation."

Ask Stock Exchange for Data on Leather Inquiry

New York, Feb. 18.—Members of the New York stock exchange have been directed to furnish details of their holdings of shares in the Central Leather and American Hide and Leather companies to the federal trade commission at Washington. The purpose of this order, it is understood, is to ascertain what relations, if any, exist between the packing interests of the country and the large tanning companies, in connection with the higher prices of shoes and leather goods.

You can rest and be well at Grove Park Inn, Asheville, N. C. Finest resort hotel in the world. No children under 10 years.—Adv.

M'ADOO PLEADS FOR QUICK HELP FOR RAILROADS

Asks Congress to Aid Lines as Means to Victory.

[BY A STAFF CORRESPONDENT.]

Washington, D. C., Feb. 18.—[Special.]—Director General of Railroads McAdoo continued to hammer congress today for action on the railroad bill, declaring that every day's delay imperils success of the war.

He sent a letter to Chairmen Smith and Sims of the senate and house interstate commerce committees reiterating the urgency of the situation and asserting that supplies needed for the railroads must await enactment of the measure.

Poindexter Delays Vote.

The letter was read in both houses and the senate showed a disposition to hasten consideration. An effort by Senator Smith, however, to reach an agreement to begin voting on the bill next Thursday at 5 o'clock was unsuccessful, Senator Poindexter objecting. It is probable that such an agreement will be reached tomorrow.

"This is the time of year," Mr. McAdoo said in his appeal to congress, "when the railroads should be placing orders for essential equipment and making preparation for improvements. It is a great task to do the work required in time to get the benefits required this year. It is my earnest conviction that every day's delay in setting this work forward is imperiling the success of the war, limiting the industrial efficiency and jeopardizing the general prosperity and welfare of the country."

Appeals Made in Senate.

Senators Watson of Indiana and Pomerene of Ohio defended the compensation provisions of the bill in the senate today.

"It is better for us under existing circumstances," said Senator Watson, "to deal generously with the roads than to have eighteen billions of properties plunged into litigation with all that such litigation would mean at the present time."

"This legislation," Senator Pomerene said, "must not be taken with the idea of punishing the railroads for wrongs committed years ago. We should remember that these securities are owned by a million of American people and by attempting to shave down the appropriations congress is striking at the savings of a million people."

Will Centralize Buying.

Centralized or coördinated purchasing of the millions of dollars' worth of equipment and supplies used annually by American railroads is involved in the appointment by Director General McAdoo today of Samuel Porcher of Philadelphia, general purchasing agent of the Pennsylvania lines, as temporary head of the railroad administration's purchasing department. He will work under John Skelton Williams, director of the division of finance and purchases.

Eventually the railroad administration plans to centralize its purchases and to buy on such a big scale that lower prices will result. This can be accomplished, it is said, without injuring the business of manufacturers, whose selling and other distributing costs can be reduced materially.

Count Khuen v. Hedervary Once More Reported Dead

AMSTERDAM, Feb. 18.—The German papers report the death of Count Khuen Von Hedervary, the former Hungarian premier.

The death of Count Khuen Von Hedervary, the former Hungarian premier, was reported in April, 1914.

DANIELS SEEKS $230,077,152 TO SPEED UP SHIPS

Asserts Destroyers Are Being Built Far Over the Schedule.

Washington, D. C., Feb. 18.—Congress was asked by Secretary Daniels today for $230,077,152, to further expand the navy's great building program, provide for more ordnance and ammunition, cover additional pay for an expansion of the marine corps from 30,000 to 50,000 men, and meet other expenses not contemplated in this year's naval appropriation bill.

Speed Destroyer Building.

Of the total $100,000,000 is for additional construction and to speed up construction now under way. Mr. Daniels said most of this amount would be spent for vessels "smaller than cruisers," and explained that the unparalleled rapidity with which some yards were turning out destroyers had made it possible to place more contracts for these boats than had been thought possible.

About a dozen new contracts already have been placed, half of the number going to Mare Island navy yard, which recently launched a destroyer 66 per cent complete four months after the keel was laid.

Some of the money will be spent for more of the "chaser-destroyers" being built by Henry Ford.

Study Nonsinkable Ships.

Secretary Daniels announced today the appointment of a special board of officers headed by Rear Admiral A. G. Winterhalter, to study the whole question of nonsinkable ships, with especial reference to the construction installed on board the former Austrian steamer Lucia, in an effort to make it torpedo-proof. This construction is described as consisting of a series of "buoyancy boxes."

The board will include Capt. C. W. Coesser, Naval Constructors Robert Stocker and William G. Du Bose, and one other officer to be named.

BILL ENLARGING REICHSTAG PUT UP TO MEMBERS

AMSTERDAM, Feb. 18.—A bill on the composition of the reichstag and proportional representation in the great reichstag electoral districts, according to Berlin despatches, passed the federal council Saturday and now goes to the reichstag. This bill raises the number of members of the reichstag to 441. [The number at the present time is 397.]

Berlin will elect ten additional members; Teltow, 7; Hamburg, 5; Bochum and Leipzig 4 each; Cologne, Breslau, Duisburg, Dortmund, Essen, Munich and Dresden, 3 each. Numerous other districts will elect two members.

It is pointed out in an explanatory memorandum that, while every federal state retains its present representation, the districts where there has been a big increase in the population will elect more deputies than heretofore.

CITY SENDS FOUR TO CONVENTION.

Four representatives of Chicago will attend the congress of the department of superintendents of the National Education association next week at Atlantic City. They are Supt. John D. Shoop, Dr. Samuel B. Allison, superintendent in charge of the department of standards and statistics; William Bishop Owen, principal of the Normal school, and Hart Hansen, member of the board of education.

$3.50 PUTS A FEDERAL CLEANER IN YOUR HOME

You will observe a *quality* of cleanliness which you have never enjoyed before.

KEEP CLEAN

An Electrically clean house is a *spotless* house. No dust or dirt in the corners—no lint on rugs.

Federal Cleaners are light, easy to use, and inexpensive to operate. Price $32.50. May be purchased on easy terms by customers of the Commonwealth Edison Company, if desired.

2,000 FEDERAL COUPONS

free with each Federal Cleaner this week.

Phone Randolph 1280 —local 216 and our representative will call.

ELECTRIC SHOP

72 WEST ADAMS STREET

McJunkin Advertising Company, Chicago

ASK FOR FEDERAL DIVIDEND COUPONS. GIVEN WITH PUR. TAGES BY LEADING MERCHANTS

How To Acquire Hair Beauty

You can enjoy a delightful shampoo with very little effort and for a very trifling cost, if you get from your druggist a package of Canthrox and dissolve a teaspoonful in a cup of hot water. This makes a full cup of shampoo liquid, enough so it is easy to apply it to all the hair instead of just the top of the head. Your shampoo is now ready. Just pour a little at a time on the scalp and hair until both are entirely covered by the daintily perfumed preparation that thoroughly dissolves and removes every bit of dandruff, excess oil and dirt. After rinsing the hair dries quickly with a fluffiness that makes it seem heavier than it is, and takes on a rich luster and a softness that makes arranging it a pleasure.—Advertisement.

Advertise in The Tribune.

Egyptian Deities

"The Utmost in Cigarettes"

Plain End or Cork Tip

People of culture and refinement invariably PREFER Deities to any other cigarette

Twenty Five Cents

Makers of the Highest Grade Turkish and Egyptian Cigarettes in the World

Copyright Hart Schaffner & Marx

How much is $25?

IT'S just as much as you can get for it. You can get a lot of things for $25, but you can't spend it for anything that will get you such value-returns as to buy one of these $25 suits or overcoats.

We call them $25 suits and overcoats just because that's the price; they're really worth today almost double that money. If you consider next fall's price—that's when you'll get the real service out of them—add something more.

Suits and overcoats to fit all figures; models for men and young men; many blue suits included, $25

Spring styles on the 4th floor

YOUNG men are coming; and the "comers" want these new idea styles in suits and overcoats—the Fort, the Militaire, the Recruit, the West Point; four new ones with the new five-seam back. Same idea in men's and young men's Spring overcoats. Plenty of other models, of course; we know there are many tastes.

$20, $25, $30, $35, $40, $45, $50, $60

Maurice L Rothschild

Money cheerfully refunded

Good clothes; nothing else.

Southwest corner Jackson and State

Chicago Minneapolis St. Paul

ABSOLUTE BAN PUT ON VICE IN FIVE MILE ZONE

U. S. Officials Declare Cleanup of City Must Be Thorough.

Chicago's cleanup is to be rigorous. Orders sweeping and absolute came from Washington yesterday, backed by the secretary of war and the secretary of the navy. They left no room for doubt. Charles F. Clyne, United States district attorney; Hinton G. Clabaugh, bureau of investigation chief; Lieut. William H. Schoemaker and others immediately afterward went into conference.

The order means that a zone, with a radius of five miles, centering at the federal building, will be made vice free. Men and women of the underworld are to be driven out. There is to be no half-way business; no make believe.

Text of Order.

The order as given recites:

"All houses of ill fame, brothels, bawdy houses, are prohibited within five miles of any military or naval camp, station, fort, post, cantonment, training or mobilization place.

"Within this said five mile zone no person, corporation, partnership or association shall receive in any place or building any person for immoral purposes and any male or female who enters such place or building for immoral purposes violates the law.

"Any person who shall direct, transport, or aid any person to find any such immoral house within the five mile zone violates the law and will be prosecuted and each violation is punishable by a fine of $1,000 or twelve months imprisonment, or both."

To Be Enforced.

The above order speaks for itself, says District Attorney Clyne, ought to be clear to all, and will be enforced to the letter. This order wrecks a recognised "business" among a certain class of men who drive motors for hire who term, in the slang of their calling, the carrying of "live loads."

This traffic consists of keeping addresses of immoral places and carrying those who wish to visit them to the places for considerable fees.

The object of the order primarily is to prevent the spread of diseases in the army and navy.

GREAT MILITARY ESCORT FOR BODY OF GEN. SIBLEY

Camp Grant, Ill., Feb. 18.—[Special.]—High military honors will be paid tomorrow to Brig. Gen. Frederick W. Sibley, who died in the Camp Grant hospital yesterday.

The Eighty-sixth division, from its commanding officer to its enlisted men, will join in the military funeral ceremonies. The pallbearers will be Maj. Gen. Thomas H. Barry, Brig. Gen. L. W. V. Kennon, Brig. Gen. C. H. Martin, Col. C. S. Smith, Col. C. E. Stodter, and Col. B. T. Simmons. All the other officers of the division not on duty will march at the head of the column that will include the entire Three Hundred and Forty-third infantry, division headquarters troop, and a part of the Three Hundred and Thirty-first field artillery. The escort will accompany the body to the train which is to carry it to Washington for interment in the national cemetery at Arlington.

In his general order for the ceremonies Maj. Gen. Barry paid high tribute to Gen. Sibley.

"Gen. Sibley was a born soldier," read the order, "unusually able as a cavalry commander, and as a young officer of the Second cavalry he distinguished himself by brilliant and courageous conduct in action.

"In his death the army and his country have lost a most efficient officer. Heartfelt sympathy is extended to the family of the deceased."

GEN. BELL CALLS FOR MINUTE MEN AT CAMP LOGAN

Camp Logan, Houston, Tex., Feb. 18.—[Special.]—The second talk to the entire officer body of the Prairie division was given this afternoon. The talk was made by the father of the family, Gen. George Bell Jr., and the subject was discipline. The general explained to his officers in a matter of fact way, much as a father would use toward his sons, that this war is one that is being fought on the minute. It is one in which the loss of a minute means the loss of lives of good American soldiers.

It is a matter of hitting the ball harder and oftener. The division is advancing as rapidly as any organization could advance. It is considered by inspectors as one of the most efficient divisions in the country. The general is anxious to make it more efficient and better disciplined, so it will not only rank high among the divisions of the American army but high among the allied divisions and be superior to any German division.

Matt Leroy, a private in Company H of the One Hundred and Thirty-second infantry (the old Illinois Second), shot and killed himself late Saturday night. He lived at 1527 Ogden avenue in Chicago. He was on the border with his organization last summer and was a popular member of his command. No reason for the suicide was given.

Two Chicagoans Awarded Straps in Reserve Corps

Washington, D. C., Feb. 18.—[Special.]—Reserve officers commissioned by the war department today included two Chicagoans, Andrew J. Lowndes, 156 North Clark street, who was named captain in the quartermaster corps, and Charles V. Falkenberg, 2618 North Francisco avenue, who was named second lieutenant of ordnance.

WOMAN HIT BY "L" TRAIN.

Mrs. Marie Halter of 917 Hannah street, Forest Park, was severely injured last night by a Metropolitan Elevated train in front of the Hannah street station, where the tracks are on the surface. She is said to have walked under the gates in an effort to cross the tracks ahead of the train.

OFFICIAL WAR REPORTS ON ALL BATTLE FRONTS

FRENCH FRONT

FRENCH.

PARIS, Feb. 18.—Violent artillery actions occurred in the region of Mortier wood and of Vauxaillons.

In the Champagne, after heavy artillery preparation, the Germans delivered an attack on the positions captured by the French southwest of Butte du Mesnil on Feb. 13. After a spirited engagement the French ejected Germans from parts of certain trenches where they had succeeded in gaining a footing. Prisoners remained in our hands.

On the right bank of the Meuse (Verdun front) the artillery on both sides became rather active early in the night.

There is nothing to report from the remainder of the front.

NIGHT STATEMENT.

Both artilleries were active in the region of the Miette river. In the Champagne in the course of the afternoon the Germans made a new attempt against our positions southwest of the Butte du Mesnil. Our fire checked the enemy, who was not able to reach our lines.

The attack launched this morning in the same region was carried out by three German battalions led by shock troops. The enemy was everywhere driven back and suffered heavy losses, leaving thirty prisoners, including one officer, in our hands.

AVIATION.

Two German airplanes were brought down by our special guns. Our bombing airplanes carried out various expeditions against the railway stations at Thiacourt, Thionville, Metz-Sablons, and Pagny-sur-Moselle, enemy establishments at Hirson and divers aviation grounds, upon all of which numerous projectiles were dropped. Thirteen thousand kilos of explosives were dropped, causing several fires and explosions in bombed buildings.

BRITISH.

LONDON, Feb. 18.—A hostile raiding party was driven off during the night by one of our posts in the neighborhood of Gavrelle.

A few prisoners were taken by the Portuguese in the neighborhood of Neuve Chapelle. Patrol encounters in which the enemy suffered casualties occurred early in the night in the Messines sector.

The enemy's artillery has shown some activity south of the Arras-Cambrai road, north of Lens, and in the neighborhood of Zonnebeke.

GERMAN.

BERLIN, Feb. 18.—On many parts of the front the artillery duels were revived during the evening. The infantry activity was limited to reconnoitering engagements.

Southeast of Tahure (in the Champagne sector) local fighting developed.

AVIATION.

In the clear, frosty weather the aerial activity was lively throughout the day and night. Bombs were dropped extensively on military construction works behind the enemy's front, and one airplane attacked London.

In the last two days sixteen enemy airplanes and two captive balloons have been brought down in aerial fighting and by gunfire.

Elsewhere there is nothing to report.

RUSSIAN FRONT

GERMAN.

BERLIN, Feb. 18.—On the great Russian front hostilities began today at noon with an advance on Dvinsk. The Dvina has been crossed without fighting.

Called upon by Ukraine to help in their heavy struggle against the great Russia, our troops have commenced their advance from the direction of Kovel.

MACEDONIAN FRONT

FRENCH.

PARIS, Feb. 18.—A snowstorm prevails. The situation is quiet.

SEA RAID

GERMAN.

LONDON, Feb. 18.—A German official statement received here says:

"On the night of Feb. 15 German light forces again raided the eastern part of the English channel. The extensive patrol forces heretofore stationed in the straits were no longer there. An outpost steamer off Dover was sunk."

The British admiralty denies that any British steamer was sunk or even fired on, and declares that the patrols were at their posts.

ITALIAN FRONT

ITALIAN.

ROME, Feb. 18.—Between the Posina and Astico our patrols have displayed remarkable activity and our small caliber batteries have harassed with frequent bursts of fire hostile movements in the Laghi basin.

On the Asiago plateau our artillery shelled enemy troops marching along Galmarara valley and made concentrations of fire on the sector of Val Frenzela and Val Brenta. The enemy repeatedly shelled our positions on the eastern edge. There was reciprocal cannonading at the salient of Monte Solarolo.

Our patrols carried out effective harassing actions against hostile advance posts at Grav Di Papadopolo, in the middle Piave.

Along the coastal region the enemy intensified his artillery fire at different points and pushed various patrols toward Cortellazzo. They were driven back, however, by the hand grenade fire of the sailors who garrisoned the bridgehead.

WAR MOVES IN RUSSIA

The dark shaded area is the land which Germany demanded of the Bolsheviki late in January.

1—Reval, Russia's great naval base on the Gulf of Finland, which German peace plenipotentiaries announced they would seize if Russians refused to sign peace treaty.

2—Germans begin advance against Russians in new campaign to seize Esthonia and Livonia. Petrograd is reported to be their final objective.

3—Polish troops reported to have defeated Bolshevik forces at Bobruisk, eighty-five miles southeast of Minsk, and are advancing toward Smolensk.

4—Bolsheviki announce capture of Kiev, capital of Ukraine, after bloody battle in which 4,000 were killed and 7,000 wounded.

5—Battle reported in progress between Bolsheviki and Gen. Alexieff's forces near Kharkov.

6—Germans reported to advance into the Ukraine to help new republic against Bolsheviki.

7—Bolsheviki of Esthonia reported to have opened war on nobility, declaring all of baronial class outlaws.

8—Hundreds reported killed in battle at Odessa in which city was bombarded by Bolshevik Black sea naval forces.

9—Bolsheviki report defeat of Alexieff forces and capture of Taganrod, on Sea of Azov east of Odessa, and capture of Voronezh, capital of the province of the same name.

HOME TIES KEPT IN FILLING UNITS AT CAMP GRANT

Men Sent Into Companies Recruited in Their Own Neighborhoods.

Camp Grant, Ill., Feb. 18.—[Special.]—Every selective recruit called into Camp Grant with the last draft contingent next Saturday will find himself surrounded by old friends from his own neighborhood when he ends his march from the troop train. Announcement of this general policy was made today when the decisions of direct importance both to the new men and to the division's immediate future were handed down from the commanding general.

Handled in Own Units.

Recruits will be sent directly from their local exemption boards to companies in the Eighty-sixth division previously recruited by those particular boards. They will not enter the depot brigade for their first training, as has been expected, but will be handled in their own units in order to speed up the complete division organization. First assignments will be arranged in order to bring combatant units uniformly to 70 per cent of their prescribed war strength and prepare the entire division for mobility in case the war department fails to send enough men to complete its quota.

A total of 5,289 men will be included in the recruit movement. Fourteen hundred will arrive on Saturday and the remainder be assigned to barracks by Tuesday night following.

Where Chicagoans Go.

Chicago selectives generally will reach line outfits. West side men will find a welcome in Col. C. R. Howland's Three Hundred and Forty-third infantry and the Three Hundred and Thirty-third field artillery. North siders will be assigned to the Three Hundred and Forty-fourth infantry, Three Hundred and Eleventh engineers, and Three Hundred and Thirty-third machine gun battalion. South side men will join the military police and division trains, while scattered boards will recruit the field hospital and ambulance sections of the trains. Wisconsin and rural Illinois soldiers will troop with their friends in the Three Hundred and Forty-first and Three Hundred and Forty-second infantry and other units.

Brigade Wins Victory.

Brig. Gen. L. W. V. Kennon led his brigade to victory over adverse range conditions today and proved that national army soldiers can compete with veteran Indian fighters when the need arises. With semaphore hand signals taking the place of the usual busy telephone wires and with suspension bridges replacing modern structures, the brigade completed rapid fire over the five hundred yard rifle range while machine gun battalions annihilated silhouette targets at three hundred yards. The general marched to the range and remained during the day to encourage his men.

Open warfare came to the division with a rush today when regimental commanders took extended order and combat formations as the classes of chief importance in routine training. Although trench training will go forward as usual the division has some new and lively war lessons before it in skirmish formations and learning to use mother earth and her natural fighting cover.

Secretary Daniels' Son a Lieutenant of Marines

Philadelphia, Pa., Feb. 18.—The promotion of Josephus Daniels, son of the secretary of the navy, to a second lieutenancy in the United States Marine corps reserves, quartermaster's department, was announced here today.

LOWDEN ON CRIME

Governor Gives Emphatic Views on Present Evils and Methods of Controlling Them.

IN the course of the conference with a special delegation of Chicagoans at Springfield yesterday aiming at more effective co-operation for the control of crime Gov. Lowden offered emphatic opinions on some of the questions involved. Some of his remarks follow:

"Unless the mentally defective criminals are taken care of there is no doubt in my mind that the time will come when society will fall of its own weight."

"I believe it will not be long before every convict is examined by a criminologist and assigned to a cell and before he is assigned to a cell and befor e he is given consideration for parole. We are working out these plans now."

"You will never get the best results until we have a farm colony. You can't keep morons and mental defectives in Joliet. We must have an institution where the mental defective can be kept from society even after he has served his term. That class of criminals must be incarcerated for life."

"If we had certain and proper punishment we would have less crime. Our present system is antiquated."

"There is no need for condemning the parole law. If we get the cooperation of the authorities there can be no reason for complaint. If we suspend the parole law for ninety days our parole system is lost. Convicts are most sensitive persons. We try to reclaim them. If we did not keep faith with them they would become discouraged and our efforts would be futile. A convict knows if he behaves he will have a chance to regain his liberty."

"We want to discourage the practice of lawyers handling the cases of prisoners who apply for parole. The sooner prisoners realize that applications are going to be granted on merit alone, just so much sooner are we going to make a success of the parole law. Any outside influence, political or otherwise, has not had and will not have any place in consideration of applications for parole under this administration."

EAST CALLS HER

Lake Forest Instructor Elected Principal of Bradford Academy.

Miss Marion Coats
PHOTO BY TOLOFF

Bradford, Mass., Feb. 18.—Bradford academy authorities tonight announced the election of Miss Marion Coats as principal to succeed Miss Laura A. Knott, who resigned last October.

Miss Coats was born in Eaton, N. Y., in 1888 and was graduated from Vassar college in 1907. She is principal of Ferry Hall, school for girls, Lake Forest, Ill. She will complete her term there before coming to Bradford.

Bradford academy was founded in 1803 and is the oldest institution in New England for the higher education of women.

FAKE OFFICERS GIVEN THE LIMIT BY JUDGE LANDIS

F. W. Dobbs, alias "Capt. Harry P. Dewey," vaudeville actor, and "Lieut." Irving Eugene McGinnity, famed as the wooer of "Dolly of the Follies," were each sentenced to six months in the house of correction and a fine of $300 yesterday by Judge Landis. The charge of impersonating an officer had been changed to "wearing a uniform."

Judge Landis in passing sentence gave each the limit and "apologized" to them for not being able to give them more. Dobbs said he wore the uniform on the vaudeville stage to "stimulate recruiting." The court said to him:

"It was not patriotism—it was commercializing the uniform for personal gain. You ought to have two or three years' imprisonment."

McGinnity, who has developed a frazzled beard in his confinement, frankly confessed that he wore the uniform only to win the affections of the fair Dolly, a chorus girl.

Secretary Baker's Wife Stirs Soldiers with Song

Camp Meade, Md., Feb. 18.—Mrs. Newton D. Baker, wife of the secretary of war, stirred the patriotic fervor of more than 3,000 men of the national army at the opening of the Liberty theater here this evening when she sang "Uncle Sam," a patriotic song.

LAST INCREMENT OF FIRST DRAFT GOES NEXT WEEK

Order to Local Boards to Discharge the Clerks Raises Protest.

The last increment of the first draft, about 8,000 men, will begin the movement to training camps next Sunday, and will depart in daily detachments until Feb. 28.

Must Discharge Clerks.

All local boards have been notified by the adjutant general of Illinois to be prepared to dispense with all clerical help on Feb. 20. The order is interpreted as meaning that all clerical work must be completed by that time.

"The order will have to be rescinded," said John S. Burns, in charge of draft headquarters. "The large number of men who have not returned questionnaires alone will require the use of the clerks for several weeks yet."

"The draft boards of Chicago are in a quandary," said George W. Bolling, secretary of the board in the Eighteenth district, "as to the meaning of this order. We have been asked to do a certain amount of work and before we have three-fourths completed it the order comes to shut up shop.

Reports Are Voluminous.

"The voluminous reports and records cannot be compiled by the members of the boards alone, who are now working from 8 a. m. to midnight.

"Some boards have but 2,000 registrants, while others have over 8,000, but the identical order has been issued to all. All the boards with whom I have communicated have entered protests."

MOFFETT SEEKS MORE GROUND AT LAKE BLUFF

Washington, D. C., Feb. 18.—[Special.]—Plans for purchase of additional land adjoining the Great Lakes Naval Training station to increase the capacity of that station were discussed by Capt. William A. Moffett and naval officials today.

The improvements would give the station a capacity of 25,000 men, with fifty feet of housing space for each man. As many as 25,000 men have been crowded into the station during the recent rush. This was held by medical officers to be beyond the station's safe capacity.

Capt. Moffett discussed the matter with Rear Admiral Leigh Palmer, chief of the bureau of navigation. He will see Secretary Daniels tomorrow and

A. J. Drexel Jr. Promoted to Be Second Lieutenant

Washington, D. C., Feb. 18.—[Special.]—Maj. Gen. McCain, the adjutant general of the army, today announced that Anthony J. Drexel Jr., who has been stationed at Fort Hancock, N. J., had been promoted to be a second lieutenant in the ordnance officers' reserve corps.

LOWDEN PLEDGES POWER OF STATE TO CRUSH CRIME

Governor and Conferees Arrange Plan of Co-operation.

(Continued from first page.)

Harry B. Miller, Asst. City Prosecutor Bippus, John R. Burgess of the Englewood state bank, representing the Chicago Association of Commerce, and Jailer Will T. Davies.

Thorne and Whitman Aid.

Charles H. Thorne, director of the state department of public welfare, and John L. Whitman, superintendent of prisons, also sat in the conference and engaged in the discussion.

In his final word to the Chicagoans Gov. Lowden said the success of the parole law and the suppression of crime depended entirely, in his opinion, upon the successful cooperation of all the law enforcing agencies of the state.

He also served notice upon politicians and "shyster" lawyers that as long as he is governor their services will never be required in handling the affairs of the parole and pardon boards.

"We want to discourage the practice of lawyers handling the case of prisoners who apply for paroles," the governor said. "The sooner prisoners realize that applications are going to be granted only upon merit alone just so much sooner are we going to make success of the parole law."

Two Points Unsettled.

After all the differences, fancied and real, between the state and local authorities had been thrashed out only two were left for further consideration. The first was the proposition of the Chicagoans to have public parole hearings, at least in the gun men cases, in Chicago.

In this connection was the most serious misunderstanding between the public welfare department and the Chicago police.

It was the understanding of the police and the aldermanic committee that Mr. Thorne thought it inadvisable to permit the trial judge, the police, and the prosecutor to be heard on parole hearings. Judge Scanlan also received the same impression and questioned its wisdom.

Mr. Whitman explained that it was to be understood that the only secret part of the hearing was that having to do with the decision of the board when only the prisoner should be present.

"It's understood then that the Chicago judges, prosecutors, and police are to feel perfectly free and are invited to attend parole hearings and give the board the benefit of any information they may have," said the governor.

"That's satisfactory," replied the judge, and others nodded approval.

Second Point of Difference.

The second big difference between the state and local authorities had to do with the forwarding by the judges and prosecutors of a complete statement of the case of each prisoner together with the mittimus at the time the convicted man was sent to prison. The governor stated frankly that this section of the new parole law had not been observed by the Cook county courts and prosecutors. Mr. Whitman said they had written letters to the Cook county people, but that only Sheriff Traeger had coöperated.

Judge Scanlan and Prosecutor Barnhart said the new provision worked a great hardship and it had been the practice to send the data to the penal authorities at their convenience, but before it was needed in parole hearings. It was explained that the prison authorities wanted it at once in order to classify the prisoner and to put him at work best suited to him.

Judge Promises Aid.

"But I see what you want it for," the judge added. "I'll go back and report to the judges and we'll try to cooperate fully."

Ald. Steffen acted as chairman of the Chicago delegation and Judges Scanlan and Olson, Prosecutors Barnhart and Miller, and Ald. Kimball made the chief pleas to the governor and his aids for help to relieve Chicago of the present crime ridden conditions.

Scanlan Gives Views.

Judge Scanlan, during the discussion, told the governor that crime conditions as viewed from the Criminal court bench made him almost lose hope in humanity.

"It's a new situation we are facing," he said. "It's an appalling condition. We now have eight judges in the Criminal court; we used to have two. Gen. Stuart, whom the governor knows well, tells me that his men say Chicago is known all over the country as a haven of criminals.

"The parole board must meet in Chicago. It must have the help of the state's attorney and the police in the consideration of crimes of violence. We've got a new kind of criminal. They are men determined to make a living with an automatic gun."

In response to a question by the governor, the judge said he could show that some of these men had been paroled as many as five times.

Menace of Morons.

Judge Olson spoke of the work of the psychopathic laboratory and how the tests of Dr. Hickson had indicated that the new type of gunman was usually a mental defective.

"We've got to put them away," he said. "He can't be reformed or reclaimed. We need farm colonies where they can be taken early and removed as a continual social menace."

The governor and his aids were emphatic in their approval of the suggestions of the judge.

HOYNE MEN SAY ONE I. C. ROBBER HAS CONFESSED

Persistent investigation and examination of prisoners and witnesses resulted in the confession of one alleged member of the band of robbers which held up the Randolph street station of the Illinois Central railroad, and the disclosure of evidence which is expected to lead to the arrest of two others, it was announced by the state's attorney's office last night.

James Pelikan, the chauffeur who drove the car in which the robbers escaped, was taken into custody again after he had been given temporary liberty. It was said evidence was found against him through the tapping of his telephone wires.

Ringleaders of a band responsible for recent express robberies are believed held in the persons of William and Edward Carey of 1361 Washington boulevard. They were arrested as they were carrying bundles of valuable goods.

A+B

ROGERS PEET CLOTHES EXCLUSIVELY
EXCLUSIVE AGENTS FOR ROGERS PEET

We've just taken another slice off the prices of our men's sack suits, including blacks and blues.

Practically all now show generous price revisions; especially attractive are those now at

$25.00

ANDERSON & BROTHERS
Washington & Wabash (Northeast corner)

LAX EMPLOYERS INCREASE PNEUMONIA

There is a law that says employers must provide LEGAL drinking facilities for their employes, failing which they are guilty of a crime. Public drinking glasses are dangerous germ carriers, disease distributors and even death producers. *Pneumonia is one of these diseases and pneumonia is on the increase.* Think for a moment what it means to be guilty of violating a law that you can obey at slight cost!

If you are an employe, refuse to menace your health by drinking from a common office cup. If you are an employer, protect your pay roll from loss of time by protecting your employes' health. Install "LILY" Cups. They are absolutely sanitary and inexpensive.

Phone or write us for information and prices. No obligation incurred.

The Sanitary Cup and Service Co.
180 N. Market St., Chicago, Ill.
Phone Franklin 1274

LILY CUPS

Strictly Limited Hosiery Opportunity for Women

We have received another small shipment of the much-sought-after silk and wool ribbed hosiery in the smart Cordovan shade. Women of fashion are now wearing this hosiery with low shoes despite the cold weather. The popularity of this particular pattern and shade has been so great in all centers of fashion that it has been impossible to meet the demand. We are fortunate in securing this additional allotment, which will go very rapidly.

We anticipate no further supplies this season, therefore advise immediate purchase or reservation by telephone.

Martin & Martin

FINE SHOES AND HOSIERY FOR MEN, WOMEN AND CHILDREN

326 Michigan Avenue, Chicago
1 East 35th Street, New York

(Those who cannot visit the stores buy satisfactorily by mail. Our fitting charts, simple, accurate, and easily used, will be sent upon request. Please address the Chicago store.)

The Chicago Tribune.

THE WORLD'S GREATEST NEWSPAPER.

FOUNDED JUNE 10, 1847.

ENTERED AS SECOND CLASS MATTER JUNE 3, 1906, AT THE POSTOFFICE AT CHICAGO, ILL., UNDER ACT OF MARCH 3, 1879.

All unsolicited articles, manuscripts, letters and pictures sent to "The Tribune" are sent at the owner's risk, and the Tribune company expressly repudiates any liability or responsibility for their safe custody or return.

TUESDAY, FEBRUARY 19, 1918.

"Our Country! In her intercourse with foreign nations may she always be in the right; but our country, right or wrong."
—Stephen Decatur.

FOR A SUPERIOR COUNCIL.

The difference between the Chamberlain bill establishing a superior council to assist the president in his administrative functions and the Overman bill granting the president power to reorganize the entire executive machinery of the government is that the Chamberlain bill explicitly creates the essential of harmonious functioning and the Overman bill does not.

This is as if we were to make over the machinery of the ship of state and leave off the rudder.

The proposal of the Chamberlain bill has been persistently distorted. It is in no sense a bill restricting the power of the executive, unless the acts creating the existing cabinet restrict the power of the president. The war cabinet is an agency to be appointed by the president to assist him and to be directed by him in the same way that the existing cabinet assists him and is directed by him.

The war council created by Mr. Chamberlain will do somewhat the same service for the correlation of our government machinery as the British war council does for the British. But its powers will be essentially different. The British council's powers are original. Our council's will be delegated and will be derived from the president. If the Chamberlain bill provided for three additional presidents, the analogy would be correct and the attempt as unconstitutional as its critics contend it is. Our proposed war cabinet is no more unconstitutional than the existing cabinet, and is simply a means of assisting the president to perform his essential function of directing the executive policy and machinery of our government. This, as he is only a human being, he has not been able to do, and cannot do.

As distinguished from the present cabinet, the war cabinet is to be made up of men not burdened with the duties of administrating important executive departments and not restricted in powers and outlook by their respective administrative work. Appointed by the president and acting with authority delegated by him, its duty will be what his duty is, to bring harmony among the executive departments, articulate them, determine priorities, and devise policies, all subject to the absolute control of the president and to his veto. In a real sense they will be advisory to the executive, but, subject to his control, they will have actual power over the executive departments for the purpose of compelling them to act along lines of consistent policy and of coördinating their effort on the lines of policy approved by the president.

The need for this assistance to the chief executive arises from the fact that American resources have limits; that it is necessary to apportion them so as to apply them where they are most needed. Each existing subexecutive is bound to do the best he can for his own department. He cannot pass upon the relative needs of other departments. Who shall have steel, foodstuffs, coal, cloth, transportation? When shall they have it and in what proportion to other departments? The secretary of the navy reaches out for certain manufactures of material or of ships. Shall he have it merely because he grabs it first, or shall he be required to wait or to share with the army, the shipping board, or with urgent civilian needs? The shipping board is after many of the same things as the navy, the army, and civilians. Shall all these conflicting agencies scramble helter skelter with the result that what may be a postponable need is filled first and urgent needs wait?

The problems of priority, which are among the basic problems of the war, have been allowed to take care of themselves or have been dependent for their solution upon the ability of coördinate administrative officials to get together.

The result for ten months has been perpetual confusion, retardation, the starving of urgent needs, the creation of unnecessary congestion, and in some fields of war work actual temporary paralysis.

The president has neither the time nor the strength nor the information to determine these questions and he has failed and inevitably will continue to fail to determine them. Where conditions in one field or another become intolerable a belated effort is made to correct them. But we may be certain that we cannot win the war by any such course of proceedings as that. It is essential that he shall have help to plan and to harmonize and to continue to do so throughout the war. Our war organization is now in watertight compartments.

The Overman bill gives the president power to rearrange the executive machinery at will. It does not provide for an agency which will enable him to do this fully and competently and keep the rearranged mechanism from doing over again what it has been doing through the first ten months of the war. The subexecutives, preoccupied as before and limited in view as before, cannot produce harmony or determine from their plane the priorities which must be viewed and resolved from above.

There is one feature of the Chamberlain bill which, we have no doubt, has been chiefly responsible for the resentment of the president's partisans over the war cabinet proposal and which its advocates need not, and ought not, evade. The bill provides that the war cabinet shall be "composed of three distinguished citizens of demonstrated executive ability, to be appointed by the president, by and with the advice and consent of the senate."

This provision has been interpreted by impassioned supporters of Mr. Wilson as an unseemly implication against the president's faculty of wise selection and a limitation on his right to choose his aids without the interference of the legislative branch.

As to the first objection we should say it arises from a superheated partisanism. Leaving out the adjective "distinguished," which is rather meaningless in this connection, the provision for men of "demonstrated executive ability" seems to us sensible and far from novel. When administrative offices are created, it is a not uncommon practice of legislatures to indicate the character of the agency created in some such definite way. It might be said that Mr. Wilson's appointments have not been so uniformly fortunate as to make it superfluous or impertinent to the common weal that he should be charged, in the creation of this vitally necessary and important executive body, with the duty of appointing to it men who have demonstrated their fitness to deal with executive problems.

As for the right of the senate to retain "advice and consent" we can see nothing that is not entirely proper, constitutional, and familiar in its retention in this case. We look upon the president not as a being of omniscience but as a man with human limitations. We look upon the senate as a body representing the people of the nation as directly as the president does, and endowed as he is with powers and responsibilities collectively as great.

We should be sorry to think the president did not share these views. We should be sorry to think that he shared with his inflamed champions an angry susceptibility capable of demanding that the senate should waive its rights and responsibilities in so important a matter. We hope he is above such personalities and will upon further consideration welcome the creation of an agency which is necessary to the full and competent performance of his multifarious and heavy administrative duties.

STRIKES AND OUR SOLDIERS.

The calling of strikes in any necessary war work is a volley fired into the backs of American soldiers and sailors abroad.

It seems that fact has not come home to a part of American labor. It will certainly come home to the American people, and that soon.

If the administration has been unfortunately slow at evolving a broad labor policy, it has been conciliatory toward organized labor. It has not been ready to establish socialism in this country by hastily taking over all industries in order to satisfy labor that it is not being "exploited," but it has done a great deal toward protecting the wage earner from exploitation and toward improving his conditions. If in spite of this, men in some districts or in some industries have not received increases in proportion to the increase of the cost of living, it has been not from a disposition to oppose or ignore the claims of organized labor but from lack of foresighted planning or from the inherent difficulties of economic conditions.

But what has been the result of this conciliatory attitude? Strikes have been multiplying. Labor has reduced its output. Labor leaders, and this includes even Mr. Gompers, are constantly putting first emphasis on the rights and interests of the wage earner rather than upon the duty of serving the country and winning the war.

That labor should not be exploited for the undue profit of employers every one agrees, and there is a most earnest effort to prevent it. But the American people of all classes are asked to make sacrifices today and are making sacrifices. There is no reason in the world why labor should not be required to share these sacrifices if they are necessary. It is true that labor pays some taxes. It is true that wage earners are drafted and thousands have volunteered for military service. This is all to the credit of the men and women concerned. But, at the same time, it in no way excuses wage earners or their leaders who are impeding urgently necessary war work because they will not abide adjudication of their claims by fair means.

The wage earner who stops necessary war work because his claims for higher pay are not granted without consideration and at once is a profiteer. He is stabbing our soldiers and sailors in the back, and endangering the nation's cause.

No tall talk about patriotism such as Hutcheson gives out can cover this ugly fact and union labor and its leaders can be certain that the course taken in these strikes is deeply resented, and will be still more deeply resented when the casualty lists come in, by the whole American people. The perpetual strikes and shirking in wartime are doing the worst injury to the cause of organized labor it has ever suffered. It is weakening the hands of every one who has been trying to help the organized labor movement.

While nearly two million American boys in the army and navy are getting ready to make the supreme sacrifice for their country, that country is not going to consent that their lives and their cause be imperiled because men safely at home are not willing to wait for a fair wage board to decide whether they shall have more wages.

America will fight profiteers wherever it finds them. It will try to give labor at home a square deal. It will see that the soldiers and sailors have a square deal, too.

Editorial of the Day

COALITION WAR CABINET.

[From the Duluth News Tribune.]

Not for comparison—far be it from us to compare—but just as contrast, that others may recall history, a coalition cabinet is not altogether a stranger to the United States. It was Cleveland who made Walter Q. Gresham his secretary of state. Gresham had been postmaster general and secretary of the treasury under Arthur, and was a Republican.

Alexander Hamilton and Thomas Jefferson were both members of Washington's cabinet; but certainly not because they were of the same political opinion or agreed on any political or economic formula. Those early days had many like examples, where minority representation was given and minority opinion recognized.

But Lincoln's cabinet was the clearest case of a real coalition of a people united in war for a great principle. Lincoln was elected when war was no more certain than when Woodrow Wilson was chosen in November, 1916—but not on a false issue.

The two parties were the Republican-Whigs and the Democrats. Lincoln was a Republican-Whig. He gave four of the seven places on his cabinet to the Democrats. He even scratched the south for a loyal man who could and would accept a portfolio, and when he failed took Blair of Maryland.

Then when war actually came he replaced Cameron with another Democrat, and his bitterest personal critic, Stanton. Chase, in the treasury, was another Democrat who held him in light opinion, and Seward, though a Republican-Whig, always held him as his own inferior in ability, and never quite understood why Lincoln was preferred to himself, a man of so much higher ability.

Gideon Welles, who served through the war, as did three others, was the Democratic head of the navy. Indeed, Lincoln's changes in war time were of his own party as frequently as of the opposite party, while of those branches most closely in touch and most essential to the war's conduct, three or four were in the hands of the Democrats. Nor were these men of pliable character. Quite the contrary, since they were chosen for those opposite qualities which made them effective executives.

Lincoln recognized that he must have back of him a united north. He held that he, himself, sufficiently represented his own party, and to complaints that his administration was Democratic, he replied: "I will be there." His own party fussed, but the north was held together for the war, and in its darkest hours Lincoln was reelected.

A LINE O' TYPE OR TWO

How to the Line, let the quips fall where they may.

A PECULIARITY of the American Bushwahviki, especially those of the professorial variety, is that they do not match their mode of life with their sentiments. They live in Bourgeois homes, belong to Bourgeois clubs, enjoy all the good things of Bourgeois life, and then sit around and talk Bushwah.

"I., MARY M'LANE," author of "Men Who Have Made Love to Me," should collaborate with "I., Ben Reitman," author of "How a Man Makes Love." And may we give ourself the pleasure of suggesting Timbuctoo or some other landscape equally remote as an excellent place for the collaboration?

The Origin of Slang.

[Thomas Bailey Aldrich, 1880.]

"If Mr. Lemuel Shackford . . . had chanced, in the course of his early sea-faring days, to form any ties of an unhappy complexion—"

"Complexion is good," murmured Mr. Craggie. "Some Hawaiian lady!" ANTIQUARIAN.

THE west front drive of the Germans may fail, but there is always the Rheims cathedral.

IMPERTINENT WHY'S.
For Charley C.'s and F. X. B.'s
Some reason may be found.
Bran muffins have their devotees—
But why is Ezra Pound?

POLLY.

WE dislike to take the joy out of the life of the Oak Parker whose peculiar pleasure is to announce the first robin, but one of these birds was seen in Glencoe last Saturday.

Pet Aversions.

Sir: The weakness of your appeal for pet aversions lies in your limiting contributors to three items. No honest man may know aversion to three single things. When a man says that this or that is his pet aversion, he is either whimsical or affected. Take the one who told you he disliked parsnips, wool underwear, and Maude Adams: he can't be on the level. She sells out, so that free seats are not to be had. It is safe to say that, disliking wool underwear, what he is averse to is all underwear. As to parsnips, that is affectation; for not many men now alive have ever seen a parsnip.

Aversions are to principles, or groups, or ideas, and not to units. Thus, my three, if I submitted them, would be: Professional friends of humanity, like Louis Brandeis, Frank P. Walsh, and Clarence Darrow. Persons who call "The New York Idea" a good play, talk about encouraging American opera, and at the chamber-music concert ask, "Which one is Flonzaley, himself?" Persons who say that Bryan is sincere, that Mitchel should have been re-elected in New York, and that the Swiss are a wonderful little people. F. D.

AS a variant for "loophound," may we suggest "prominent hound about town"?

NOT KNOCKING FRIEND NURSE.

[From the Marshall County, Kan., News.]

Miss Killilay, the nurse who has been attendant upon Frank and Will McAtee, left for her home in St. Joseph last Saturday. The boys are daily showing rapid improvement.

THE postmaster general corrects the curious impression that canceled postage stamps are desired in order that the dye may be extracted; but he suggests that they be saved "until some practical use is found for them." Why, a thrifty reader asks, stop at canceled stamps? Let us save street car transfers, cash register receipts for drinks, black bone buttons from laundered shirts, second-hand toothpicks—or what have you?

"YOU see, it's loike this," explained Evans in a thick Welsh brogue."—The Trib.

In Wales it is printed "lloike."

POMES YOU MAY HAVE MISSED.

ILLINOIS 100 YEARS OLD.

[From the Chicago Republican.]

Illinois is a wonderland!
O see the fine stones in the sand:
Tar colors, crystals and agate
Are found all over our State.

The Illinois State line bounds
Indians' beautiful hunting grounds.
On farms and in river beds
We find axes and arrow heads.

And all that thousands of years ago
Was buried in the ground by flow
This State gives it to us again—
Just like a great song with refrain.

The farmer with his plow and hands
Made gardens of the prairie lands,
Built churches like the Cologne Dome
And for his family a nice Home.

O see the towns and cities grow;
They harnessed up the water's flow.
Plenty of coal abounds in mines
Like gold in Alibaba's shrines.

The fact'ries and the industries
Are busy like a hive of bees.
Railroads and ships go night and day
To carry the good things away!

State Illinois is hundred years.
Let's bring it all three lively cheers!

"ONE of my victims," reports a gadder, "when he is short of change and writes a check to self for, say, $25, stamps it twice with a check protector before going to the bank to cash it. What is this the height of?" We should guess that this cautious person is cousin to the man who advertises, "Not responsible for debts contracted only by myself."

The Happy but Modest Couple.

[An incident in Waterloo, Ia.]

As the couple approached the altar Miss Estelle Racey played the Bridal Chorus from "Lohengrin," and during the communion service she played "O Lord, I am not worthy."

IN his article in Scribner's, which concerns Chicago, Meredith Nicholson spells it "Halstead," and he should know better, says R. O. R., because he knows Chicago. Incidentally, our informant adds, one photograph with the article was taken when State street was emerging from the prairie stage. "It shows, at the corner of Monroe street," he says, "the fondly remembered offices of Old Doctor Opticus, who in that far off time used to attract customers by means of a whirligig of blue and red lights."

A CHILLED IMMORTAL.

Sir: Before the weather changes, make room in the Academy for Frozenia Somerville of Mobile, Ala.

A. J. K.

To Calcitrosus: If you had read our paragraph with half the care you read your own, you would have noticed that we did not say the singular of propaganda is propagandum; we said it ought to be.

THERE was a small error in the verses printed yesterday concerning Young Grimes. He is to be found reading in the Public Libary, not library.

You Are Just in Time.

Sir: If it is not too late, may I ask if Mr. Wog of Camp Lewis has a sister named Polly? A. L. J.

THE Red Guards and the White Guards in Russia may be the red corpuscles and the white corpuscles in the blood of the nation. They are every bit as scrappy as corpuscles.

WITH pork, which we may not eat, at 25 cents a pound, and chicken, which we may eat, at 36, there is chance for an editorial on "The High Cost of Patriotism."

"WANTED—Girls to learn to sew hats on power machines."—Daily News.

You see, these machines need protection as much as the horses in summer time.

EVEN the war cloud has its silver lining. The circulation of the Congressional Record has been restricted to the people in Washington.

TO Sylvia: The full name of it is the Smoiny Institute for the Feeble-Minded.

WHAT better ultimate line than Count Rochambeau's toast at the time of the Revolutionary war—

"ENTRE vous, entre nous, à la vie, à la mort!"

B. L. T.

How to Keep Well. By Dr. W. A. Evans.

Questions pertinent to hygiene, sanitation, and prevention of disease, of matters of general interest, will be answered in this column. Where space will not permit or the subject is not suitable, letters will be personally answered, subject to proper limitations and where a stamped, addressed envelope is inclosed. Dr. Evans will not make diagnoses or prescribe for individual diseases. Requests for such service cannot be answered.

(Copyright: 1918: By Dr. W. A. Evans.)

THE FAD OF FAKE CURES.

A MONTH or more ago I gave in this column a collection of recipes, remedies, and methods sent in by people for the cure of disease. The object was to show the credulity of some people. I got a body blow when I found that some people took it seriously.

One recipe was sea onion in brandy for asthma. Many people have written in to know where they could buy sea onion. As I stated, there is a multitude of remedies for asthma. Most of these are home remedies. None of them has value, and yet that does not prevent people from buying asthma remedies wherever advertised and trying all the household ones.

Another one was a cure for pneumonia. It consisted in taking a ball of cotton, one inch in diameter, saturating it with alcohol, adding three drops of chloroform, and permitting the patient to hold it between the teeth. That as a cure for pneumonia seemed to me to be the limit of absurdity, and yet there came a letter from Washington saying that it is a sure cure.

And then there was some out and out voodoo stuff. It was so labeled, and yet some readers thought it was genuine, blown in the bottle cures for all ills, aches, pains, and disorders.

I stood in a drug store a short time ago and watched the purchases of the customers. One man wanted a gargle. "No, a 50 cent bottle was not large enough," he said. A dollar bottle was what he wanted. If he had a simple sore throat no doubt he got well. The gargle could scarcely have prevented that. He got well just as quickly as he would have done had he gargled with water, but no more so. He gained nothing by spending his dollar for a gargle.

Another man came in and bought a cough medicine. If he had a simple cough no doubt he was well within a week or two. The medicine could scarcely have prevented that. The point is that the cough medicine did not aid in any way in the cure that was being effected. The purchaser wasted the purchase price of the remedy.

Another customer asked for a bottle of sarsaparilla blood tonic good for impurities in the blood. The minor skin troubles which appear in the winter are due to improper diet and dry air. They are not due to impurities in the blood in any proper sense. Persons can expect to get well when they get out of doors in the spring and when they begin to eat early green vegetables. Blood tonics cannot interfere with the effects of spring weather and spring vegetables. The point is that they do not aid in bringing about the result. The purchasers waste their money.

If one will stay around a drug store for a while he will conclude that the taking of medicine, the yearning for cures, is about as near to a universal disease as any of which we know. One who watches the way people grab at asthma cures, home remedies generally, and voodoo cures, will be of the same opinion as the man who watches the drug store crowd. Physicians are compelled by the evident wishes of the patient to prescribe medicines on occasions when they know that the patient only needs to change his habits and taking medicine will not help. It is for these cases bread pills are given.

The fault lies back of the man who takes sea onion for asthma or practices voodoo. He inherited the habit. Therefore, we need not be discouraged. This generation will slow up on promiscuous medicine taking. The next will not indulge. Why worry?

SALT FOR PYORRHEA.

J. L. M. writes: "I think it would be to the interest of humanity to publish what I know from experience to be a cure for pyorrhea and other diseases of the teeth.

"A few years ago I kept a glass of salt in the bathroom, and either in the morning or some time during the day, when I thought of it, I put half a teaspoonful in my mouth and left it there for ten or fifteen minutes while shaving. When I started this my teeth were nearly all loose. I had pyorrhea and was troubled with tartar. Now my teeth are fast, and I have had no trouble with tartar since. It is a simple remedy and within the reach of all.

"At that time I went to a dentist, who said there was no cure for pyorrhea that he knew of."

REPLY.

This letter is published on the basis of your experience. To try it will do no harm if it is not persisted in in cases where other treatment would be more helpful.

FACTS ABOUT ACIDS.

M. C. writes: "(1) Is there any difference between potassium cyanide and hydrocyanic acid?

"(2) Which is used in photography and how?

"(3) Which is the more poisonous?

"(4) When purchasing, what do you ask for?"

REPLY.

1. Potassium cyanide is hydrocyanic acid and potassium.
2. I do not know.
3. Hydrocyanic acid, although both are extremely poisonous.
4. Call for prussiate of potash or cyanide of potash and for prussic acid or hydrocyanic acid. The druggists will probably refuse them.

SISTER A CONSUMPTIVE.

Mrs. E. A. writes: "I have a sister who has been suffering for a number of years from tuberculosis. She is now in England, but expects to come to Chicago to make her home. Before advising her to take such a step I should appreciate your opinion as to whether this climate would be suitable."

REPLY.

The climate of Chicago is about as good as that of England for a consumptive. The government may not allow her to enter this country. You should investigate the regulations on this point. You can get them from the United States immigration office.

LA MARQUISE DE FONTENOY

[Copyright: 1918: By the Brentwood Co.]

LLOYD GEORGE'S administration is displaying a certain amount of chivalry in refraining from including Lady Bathurst in the proceedings which, according to the announcement of the chancellor of the exchequer in the house of commons, it has instituted under the defense of the realm act against H. A. Gwynne, the editor, and Col. Charles A'Court Repington, the newly appointed military correspondent of the London Morning Post, for articles by the colonel, which were printed in its columns last week, assailing the government of the war cabinet in connection with the conduct of the war in France.

For Col. Repington, in an interview cabled to this country, explicitly emphasizes his sentiments of gratitude to Lady Bathurst for having, as proprietor of the Morning Post, permitted the articles objected to by the government to appear in the columns of her paper. Moreover, it is no secret that Lady Bathurst takes a very active and direct part in the management and editing of the Morning Post, of which she is virtually the sole proprietor, and for years she has been waging war against the London Times and against Lord Northcliffe personally, declining to permit the advertisement of the London Times, announcing the reduction of its price to 1 penny some years ago, to appear in the Post. Moreover, Lady Bathurst is known in the journalistic world for the readiness with which she changes the members of the staff of the paper when she considers that she has any reason to find fault with them.

Lady Bathurst inherited the paper from her father, the late Lord Glenesk, as his only surviving child, and is married to the seventh Earl of Bathurst, great-grandson of that Lord Bathurst whose name is so profoundly execrated by the Bonapartists, owing to the circumstance that he was the statesman responsible for the exile and captivity of the first Napoleon at St. Helena.

Without entering into the controversial question as to whether attacks like those of Col. Repington on the government, and especially on the war cabinet, should be permitted in such extremely critical times as these, it may be of interest to call attention to the peculiar position of the colonel. He is an old Rifle brigade man, and as such took part in Lord Roberts' historic forced march from Cabun to Candahar. Ten years later he took part in the conquest of Burmah, and, at the close of another decade, in the conquest of the Soudan, and in the battle of Omdurman, under Lord Kitchener. He was with the latter, too, in the Boer war of eighteen years ago, winning the cross of the Order of St. Michael and St. George, and then served for two years as military attaché of the British legations at The Hague and at Brussels.

The colonel then retired from the army to become the military critic and expert of the London Times, a position which he held for fifteen years, until two or three weeks ago, when he transferred his services to its most hostile rival, the Morning Post. While engaged with the Times he enjoyed an altogether privileged position at the war department, where an office was actually placed at his disposal, and he became one of the strongest allies of Lord Haldane during the years of the latter's administration as secretary of state for war, championing him and his views against the partisans of Kitchener and of Lord Roberts.

Repington's position on the Times endowed him with an amount of influence and even of authority in army matters in no sense warranted by his former rank, or by his military experience, and his utterances in the Times came to be looked upon as a sort of pronouncement ex cathedra, of a nature to determine the fate, not only of commanders in the field, but even of war secretaries and war cabinets. Unless I am much mistaken, it was Kitchener who some time before his death became indignant with this condition of affairs, and deprived Repington of his office in the war department, so as to emphasize the fact that the colonel was not connected therewith, or was identified in any way with its views.

That Lady Bathurst should take such a personal interest in the management of the Morning Post is not alone due to the circumstance that she is the owner thereof, but also to the fact that during all the closing years of the busy life of her father, from whom she inherited it, she was his principal confidante, associate, and counselor. She was, therefore, so to speak, wrapped up in the property for years before it came into her actual possession, and whenever the late Lord Glenesk was incapacitated by illness, or absence on the continent, she would take his place in the direction of the paper.

The late Lord Glenesk started out in life as Algernon Borthwick, and transformed what had come to him in the form of something akin to a bankrupt and moribund journal, from his father, into a great and extremely well paying London daily, which, by reason of the prominence that it used to give to social news, was regarded as the organ par excellence of the upper ten thousand. In terms of considerable intimacy with Napoleon III., and with the members of his government, acquired in his youth while acting as correspondent of the Post in Paris, Borthwick had to such an extent access to inside French information throughout the Napoleonic reign as to cause the paper to be regarded as the mouthpiece of the emperor.

Algernon Borthwick later on cleverly leased one of the most important castles in the vicinity of Balmoral, and then made a practice of having people to stay with him whom he knew to be agreeable to the late Queen Victoria. As his wife was a charming woman, with lots of tact, it was not long before the queen came to look on the Borthwicks as pleasant neighbors. She would frequently honor them with visits, while they were repeatedly asked to dinner at Balmoral. The royal favor subsequently found its expression in the successive transformation of Algernon Borthwick, first into a knight, then into a baronet, and finally into a peer of the realm, as Lord Glenesk.

It was as such that he and Lady Glenesk, and, after the latter's death, his daughter, now Lady Bathurst, entertained so extensively at his house in Piccadilly, which was famous as having at one time belonged to the poet Byron, and in the eighteenth century to the last Duke of Queensberry, when it was run more on the lines of the palace of a Turkish pasha of olden times than of the London mansion of a British peer of the realm.

Some years after her father's death Lady Bathurst sold the house in Piccadilly which she had inherited from him, and now makes her home when in London in Belgrave square.

MAN POWER—AT THE END OF THE WAR

[From the Bystander, London.]

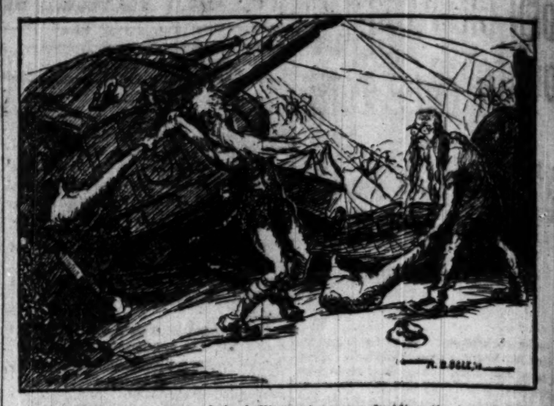

The last representatives of the belligerent powers deciding the issue by single combat.

The Friend of the Insured.

Letters for this department must be signed with names and addresses of the writers.

FOR YOUNG MARRIED MAN.

Chicago, Feb. 1.—[To the Friend of the Insured.]—What form of life insurance would you consider is the best for a man 28 years old, with a wife and one child, from the standpoint of insurance protection rather than investment?

Which company is, in your opinion, the best and most economical in the form of insurance you recommend?

What are the objections to the convertible term policy?

I am trying to get the best and most economical, as I have only limited means and desire the maximum of protection for not only the present but the future.

S. R. E.

For a man aged 28, with a wife and one child, the best policy is a straight life or a twenty payment, or better still, a thirty payment. The straight life gives the most protection for each dollar of premium, but a thirty payment costs very little more and the insured has the encouragement of knowing that the premiums will not go on forever. There are fifty good companies.

The only objection to convertible term insurance is that the insured makes no progress toward creating an estate. Taking at once a whole life policy spreads the payments, instead of bunching them later in life. An estate, like a home, must be paid for, and it is well to begin early.

INVESTING IN NEW CONCERN.

Wataga, Ill., Jan. 31.—[To the Friend of the Insured.]—Would investing in the stock of a new live stock insurance company be a speculation? Is the Rockford Life Insurance company of Rockford, Ill., a reliable company to do business with? W. B. G.

1. Purchase of stock in an insurance company just being promoted is doubly speculative. Comparatively few insurance promotions ever get started in the insurance business, and if a new company does start writing insurance it requires high underwriting ability and a measure of good luck to make a success.

2. The Rockford Life is a conservatively managed company that is making consistent progress.

DENVER COMPANY'S STANDING.

Oak Park, Ill., Feb. 15.—[To the Friend of the Insured.]—Will you inform me as to the reliability of the Capitol Life Insurance company of Denver, Colo. H. L. K.

The Capitol Life is an old line company licensed in several states. It reports assets of $2,486,866 and surplus of $160,882. It has about $25,000,000 of insurance in force.

REGARDING TERM INSURANCE.

Chicago, Jan. 30.—[To the Friend of the Insured.]—Will you kindly advise me on the following:

I carry $5,000 in twenty pay life, and have had this in force for just one year. I am now advised to take, in place of this, term insurance for twice the amount.

The annual premium for the term insurance is about half what I pay for the twenty payment life, and I am tempted to make the change. Would the twenty pay life company allow the first year's premium to go toward term insurance?

K. A. C.

The choice between term insurance and limited payment whole life insurance depends on the needs of the insured. Term insurance serves a good purpose when protection is needed for only a limited time. Few people like insurance that expires without value after ten or twenty years of premium paying. A company would not allow the premium, but it might allow the reserve to apply on a term policy.

ASKS COMPANIES' STANDING.

Chicago, Feb. 7.—[To the Friend of the Insured.]—I carry an insurance policy in the Central Life Insurance company of Ottawa, Ill., and an accident and health policy in the Employers' Indemnity corporation of Kansas City, Mo. An agent for one of the big life insurance companies showed me a book today which he claimed contained a list of all legitimate companies. Neither of the above companies was listed therein.

L. A. L.

The Central Life had cash assets of $1,868,073, according to its report of Jan. 1, 1917. Undoubtedly its new report will show a large increase. It has been in business since 1907 and is licensed by the insurance departments of several states.

The Employers' Indemnity corporation is not so prominent or so old, but it appears in at least two reference books in common use among insurance men. Its assets, by its latest published statement, dated a year ago, were $450,653, its capital stock being $250,000.

SHOWS GOOD RESERVE.

Chicago, Jan. 15.—[To the Friend of the Insured.]—I would like to know if the National Life Insurance company of the United States of America is reliable.

L. M.

The company is an old line company that meets all legal requirements regarding reserves and shows a surplus of about $250,000 in addition to its capital of $500,000, after providing for reserves and other liabilities.

VOICE OF THE PEOPLE

As but limited space can be given letters in this department, writers must confine themselves to 200 or 300 words. Unless they give us their full names and addresses their letters will not be considered. No manuscript will be returned unless the writer sends postage for that purpose.

WAR AND WOMEN.

Chicago, Feb. 15.—[Editor of The Tribune.]—With the federal amendment almost certain of passage by the senate opponents of suffrage are still harping on the old theory that women should not be allowed to vote because they "do not want to go to war."

Already we have the Army and Navy female nurse corps, the women's canteen committee, the gratuitous workers of the Salvation Army and the Red Cross, all of whom have been engaged in overseas duty. The signal corps has issued a call for women telephone operators to be detailed "somewhere in France," and the secretary of war has under advisement the organization of a woman's auxiliary corps similar to the British "Tommywacks," sister-in-laws of the "Tommies."

The British and French women are in the "army" because the men of those countries have their thoughts on service in the "trenches" instead of on a "bombproof" office job. The United States government employs women field clerks and yeowomen, and with the contingent of women now abroad acquitting themselves so commendably it is probable that competent women clerks, trained in the military offices of the United States, soon will be assigned to foreign service to fill all grades of noncombatant work, thus releasing every available man for active service. We are confident that the war department will rejoice at their splendid display of enthusiasm and will find them quite as good soldiers as any man. America's women still cherish the memory of Mollie Pitcher, and in Illinois they stand ready to perpetuate the deeds of Mme. Turchin and Mary Livermore.

Issue a call for women volunteers! They will not ask to be "excused." You will not need to draft them.

A COLLEGE WOMAN.

THE WASTE OF SUGAR.

Chicago, Feb. 15.—[Editor of The Tribune.]—When so much is being said and done about the consumption of sugar, would it not be a good plan to stop the manufacturing of candy—or at least to some extent during the war—and also prohibit the frosting of cakes and the making of fancy cookies, etc., which have little if any real nourishment in them, but all of which take more or less sugar, while the poor housewife has to be cut off with only one-half pound of sugar, and lucky if she can get that amount, no matter how many there are in the family?

Under these conditions every family is obliged to buy all its sweet stuff at the bakeries, often not having sufficient sugar in the house to serve the breakfast cereals and coffee. Now, would it not be better to let the children occasionally have some of mother's good old fashioned pies, puddings, and cakes if necessary, and let them eat less candy, thereby more evenly balancing up the sugar question? A MOTHER.

PERSONAL LIBERTY—SO-CALLED.

Glen Ellyn, Ill., Feb. 14.—[Editor of The Tribune.]—Where does Brewer William Legner get his definition of personal liberty? Does he get it from the Supreme court of the United States, or from the United Societies for Alcohol? The question of personal liberty is not involved in the election on the saloon question in Chicago. If voting out saloons would take away any citizen's personal liberty as guaranteed by the United States constitution and the courts, the courts would not permit the saloons to be closed. But the courts all the way up to and including the United States Supreme court have declared repeatedly that closing saloons does not interfere with any person's legal, constitutional, American personal liberty. These decisions are based on the broad principle that no person has the personal right to do unnecessary things that are dangerous or injurious to others.

No person has a right to maintain saloons in Chicago, either for individual profit or personal pleasure, because saloons cannot be run without injury to innocent people.

The question of personal liberty is not one of fact to be decided by the voters, but a question of law, which has been settled by the courts. The question involved in the coming election is one of public policy, not of law or fundamental rights. In its essence the question to be voted on is, "Will closing saloons promote the general welfare of the city and the nation?" O. G. CHRISTGAU.

ONE CURE FOR GUN TOTING.

Chicago, Feb. 18.—[Editor of The Tribune.]—I have always thought that there should be no guns made, except by order of Uncle Sam, and only for soldiers or police, and a strict record kept on them. Good people do not want guns.

JAMES JORDON.

THANKS! WE INDORSE THE INDORSEMENT.

Chicago, Feb. 16.—[Editor of The Tribune.]—Fixing prices for the farmers destroyed the Roman empire. Agricultural unpreparedness is sapping the life's blood of this republic.

THE TRIBUNE'S editorial, "The Hunger Peril," was, perhaps, the most timely and forceful ever printed in a Chicago paper, and again demonstrates the fact that the old TRIB, can and does grasp the things that are vital to the welfare of this city and nation.

That editorial and the speech by President Schurman of Cornell university, printed in full as received in the press dispatches by THE TRIBUNE yesterday morning, should be "double leaded" and copies sent immediately to our presidential official family, to every member of the National and State Council of Defense in every state, and to every member of congress. ADDISON C. THOMAS.

...E WAR

...he issue by single

...ured.

...ses of the writers.

...M INSURANCE.
...To the Friend of ...u kindly advise me ...enty pay life, and ... for just one year. ... take, in place of ... for twice the ...

... for the term in- ...what I pay for the ... and I am tempted ... Would the twenty ...ow the first year's ...rd term insurance?
K. A. C.

...term insurance and ...life insurance depends ...red. Term insurance ... when protection is ...d time. Few people ...pires without value ...ars of premium pay- ... not allow the premi- ... the reserve to apply

...ES' STANDING.
...[To the Friend of ...y an insurance pol- ...Life Insurance com- ..., and an accident ... the Employers' In- ...of Kansas City, Mo. ... the big life insur- ...ed me a book today ...ntained a list of all ...s. Neither of the ...s listed therein.
L. A. L.

...cash assets of $1,658,... ...eport of Jan. 1, 1917. ... report will show a ... been in business since ... the insurance depart- ...

...emnity corporation is ... old, but it appears in ... books in common use ... Its assets, by its ...ent, dated a year ago, ... capital stock being ...

...D RESERVE.
...[To the Friend of ...ould like to know if ...nsurance company of ...f America is reliable.
L. M.

... old line company that ...irements regarding re- ...rplus of about $350,000 ...ital of $500,000, after ...s and other liabilities.

...LE

...tment, writers must ... us their full names ...nuscript will be re-

...ERTY—SO-CALLED.
... Feb. 14.—[Editor of ...ere does Brewer Wil- ...his definition of per- ...es he get it from the ... the United States, or ...Societies for Alcohol? ...ersonal liberty is not ...iction on the saloon ...ro. If voting out sa- ... away any citizen's ...is guaranteed by the ...onstitution and the ... would not permit the ...d. But the courts all ...d including the United ...urt have declared re- ...ng saloons does not in- ...person's legal, consti- ...an personal liberty. ...re based on the broad ...erson has the personal ...essary things that are ...urious to others. ... right to maintain sa- ... either for individual ... pleasure, because sa- ...run without injury to ...

... personal liberty is not ... decided by the voters. ...f law, which has been ...urts. The question in- ...ming election is one of ... of law or fundamental ...ence the question to be ...till closing saloons pro- ...welfare of the city and
O. G. CHRISTGAU.

...FOR GUN TOTING.
...8.—[Editor of The Trib- ...rays thought that there ...s made, except by order ...nd only for soldiers or ...ct record kept on them. ...not want guns.
JAMES JORDON.

...E INDORSE THE IN- ...RSEMENT.
...16.—[Editor of The Trib- ...ices for the farmers de- ...an empire. Agricultural ...is sapping the life's blood ...

...s editorial, "The Hunger ...rhaps, the most timely ...er printed in a Chicago ...n demonstrates the fact ...IB. can and does grasp ...are vital to the welfare of ...ation.

... and the speech by Presi- ... of Cornell university, ...as received in the press ... THE TRIBUNE yesterday ... be "double leaded" and ...ediately to our president, ...lly, to every member of ...nd State Council of De- ...state, and to every mem- ...
ADDISON C. THOMAS.

...TTERS REVEAL ...DDEN CHAPTER ...N DOCTOR'S LIFE

...tes to Girl Who Killed Him Will Be Read at Inquest.

...t the same hour that Dr. Anton J. ...ta, young physician, was being ...ed into his grave yesterday, let- ...that he is said to have written to ... Pauline Piotka, the girl who shot ..., were made public by Willis H. ...ss, her attorney. Extracts from ...e of these letters follow:

"You were beautiful yesterday and ... filled my soul with a happy de- ...

"You were beautiful in fire, manner ...d intellect. How I longed to go with ... how my heart yearns for you now! ... shall miss you tomorrow and the ... day, counting the days until you ...rn and the hour I shall see you.

"Praise Shall be Thine."

"If I dared I would command you to ... good care of yourself, soil not ...self with any thought of disloy- ..., any act of retaliation for my con- ...t, and the praise shall be thine for- ...e and forever.

"The thought comes to me, as it has ...en that there is a sweet sorrow ... permeates each of us at part- ...

"The sweetness of it is a realization ... the fact that we each care. It is ... prototype of that great parting ... one of us will be no more."

Letters Signed "Jinx."

Several of the letters were signed ...Jinx," evidently a name for him well ...derstood by the girl. In another of ...e "Jinx" letters he writes:

"Since then I have been playing a ...me of make-believe; imagining all the ...e that you were with me. Out on ...e Saturday night I sat until 2 ...clock—it was a wonderful night. . . . ...ay down the St. Mary's river ...st hours I sat on deck, wishing you ...re along."

Another letter given out read in part:

"For four hours I have wandered ...ong this country road in the dead ...ght—trying to figure it all out— ...ying to the trees—the stars, and be- ...ching something to show me the ...y out — the pangs and torture ...ough which I have gone, O God!

Life of Self-Abnegation.

"Why, O, why did this have to be? ...ou had only taken my advice! But ..., I am to blame and will take the ...nse. To do my duty I am ready. ... only for you to say the word—I ...ll swear that from now on my life ...ll be only to assuage the ills of ...hers and one of self-abnegation—sac- ...ficing everything.

"You have me where you want me, ...ith me as you will. The knife ...ngs over my head. O why don't you ...ke it instead of just holding it and ...aking your time.

"I cannot see to write more—I must ... It is driving me mad. O, if ...ing would only come. I can no ...ger bear to be alone. When, when ...ll you have enough of this? Soon, I ... . . . Please, I don't want to ..., but I must."

A Note of Apology.

...ter comes a "note of apology with ...e degree of thought and care."

"I apologize," it reads, "for any and ...ts committed by me and hold ...self approachable to your confi- ...ces and consultations at all times. ...ll I charge you to keep as confidant ...e to death's door—you have hum- ...ed my pride sorely—destroy it or this ...ce will."

...is note is signed "Sincerely yours, ...n J. Jindra."

...ook's Attorney Hoyne said he would ...secute the girl no matter what the ...ict of the coroner's jury.

...e inquest was postponed until this ...rning when Miss Piotke's attorney ...nounced that she is in a high state ...hysteria and unable to appear.

...TH GRANDCHILD FOR ROOSEVELT

...ston, Mass., Feb. 18.—A son to ...and Mrs. Archibald B. Roosevelt ...born here today. Capt. Roosevelt, ...n of Col. Theodore Roosevelt, is ...Gen. Pershing's forces in France, ...his wife, who was Miss Grace S. ...rewood of this city, has been with ...parents, Mr. and Mrs. Thomas S. ...rewood, most of the time since the ...ture of her husband last year.

...baby was named Archibald B. ...velt, Jr. He was born at the ...e home of Mrs. Roosevelt, 111 ...State road. The news was tele- ...ed by Mrs. Richard Derby, who ...rely was Miss Ethel Roosevelt.

Grandpa "Delighted."

...w York, Feb. 18.—No bulletins ...e issued today on Col. Roosevelt's ...ition, physicians explaining that ...progress was continuing satisfac- ...ly. The colonel said he was "per- ...ly delighted" when a long distance ...phone message brought word of the ...rth of his eighth grandchild.

...n M. Ream Announces ...rothal to Chicago Girl

...ston, Mass., Feb. 18.—[Special.]— ...Marshall Ream today announced ...engagement to wed Miss Mary ...e Weaver of Chicago.

...Miss Weaver is the daughter of ...n R. Weaver, a retired Chicago ...er. Ream is the son of the late ...n H. Ream, millionaire steel and ...ngs magnate. Young Ream has been ...ployed at the Thompson, Conn., ...nt of the American Steel and Wire ...pany. He met Miss Weaver there. ...e married Miss Eleanor Pendle- ...n actress, after a whirlwind ...rtship. They were recently di- ...ced.

...n. Cyrus McCormick Loses Fur Lined Coat

...rs. Cyrus H. McCormick reported ...e police last night that she had ...st a black broadcloth coat with lin- ...of sable, and cuffs of gray squirrel ...m her automobile in the Harvester building on Feb. 13. ...e coat is valued at $300. A reward ...$100 is offered.

SHE WINS SUIT, LOSES HUSBAND

Wife of Felix Modjeski Is Granted Divorce and Will Retain Custody of Their Children.

Mrs. Felix Modjeska-Felix Jr. and Ralph

MRS. MODJESKA DIVORCED; NAMES MRS. DORPOLS

Grandson of Actress Is Accused of Love Affair.

Los Angeles, Cal., Feb. 18.—[Special.]—Mrs. June Modjeska, wife of Felix Modjeski, the grandson of Mme. Helena Modjeska, the famous Polish tragedienne, was granted a decree of divorce today. In addition to charges of desertion, the name of Mrs. Dorpols of Chicago was liberally mentioned.

It was charged that Modjeski openly flaunted his affection for Mrs. Dorpols before his wife, children, and mother-in-law by bringing her to their residence in Glendale.

Evidence of Affection.

Evidence was admitted showing that Modjeski showed great affection for the other woman, and that he had been seen by members of his family with his arms about Mrs. Dorpols.

Mrs. Modjeska testified that her husband left her home in May, 1916, and went to live in a cottage on the beach. Stories were current that Mrs. Dorpols was a visitor at that cottage.

"Why did he leave you?" asked Judge York.

"For another woman," answered Mrs. Modjeska.

No Alimony Mentioned.

It has been announced that no question of alimony would arise in the trial; that Ralph Modjeski, father of the defendant, had visited his daughter-in-law and arranged for a financial settlement and the care of the children, Ralph and Felix Jr.

Modjeski is said to be in New York, but it was not brought out whether Mrs. Dorpols is with him. He formerly was a motion picture actor in Los Angeles. A few months ago Mrs. Modjeska was the victim of poison, said to have been taken when she was despondent over her domestic affairs.

Alfred Noyes at Princeton as Foe of Pro-Germanism

Princeton, N. J., Feb. 18.—[Special.]—The English poet, Alfred Noyes, visiting professor of English literature in Princeton university, arrived in Princeton today to take up his leeture work in later nineteenth century literature. Prof. Noyes will continue his residence in Princeton throughout the second term. One of his main aims in coming to this country was to endeavor to stamp out pro-German feeling among the teachers. The change in the attitude of some sections of the west during the last few months is attributed by many to the address of the English poet before a meeting of the teachers' association, at which more than 6,000 instructors were present.

THEY THINK SHE'S CRAZY.

Josephine Beauchamp, who when arrested on Sunday night said she had dug up the grave of Edward Wheed, hanged on Friday, was taken to the psychopathic hospital yesterday. Relatives told the police she was demented.

CHEST COLDS

may mean weak lungs and need more thorough treatment than mere syrups, physics or stimulants.

SCOTT'S EMULSION

corrects chest colds by giving strength to the blood and warmth to the body, while it is famous with physicians for relieving hard coughs and soothing the lungs, throat and bronchial tubes.

The imported Norwegian cod liver oil used in Scott's Emulsion is now refined in our own American laboratories which guarantees it free from impurities.

Scott & Bowne, Bloomfield, N.J. 17b32

GOETHALS TELLS WHY PERELESS LOST ARMY JOB

Washington, D. C., Feb. 18.—Publication today of correspondence between Secretary Baker and Senator McKellar of Tennessee, a member of the military committee, indicating that Charles D. Eisenman had severed his connection with the government as a civilian adviser of the Council of National Defense was followed tonight by an announcement from the council that Mr. Eisenman had not resigned, and that while he was absent from Washington on a vacation, there had been no intimation that he intended to give up his work.

Secretary Baker in a letter to the Tennessee senator said Mr. Eisenman was not connected with the war department and, so far as he knew, had no other relation with the government.

The correspondence was in regard to rumors that Capt. Arthur R. Pereless, a reserve quartermaster officer, had been discharged from the service because of testimony he gave before the senate committee in connection with the much discussed Base Sorting company's scrap contract. Pereless testified that he uncovered exorbitant profits in sorting contracts and that Eisenman threatened to "show him where he got his orders."

With Secretary Baker's letter was a memorandum from Maj. Gen. Goethals which the general made public tonight, stating that Capt. Pereless was honorably discharged solely because he lacked "the efficiency considered necessary for the performance of the duties with which he was charged."

Former Dean Wigmore Made Lieutenant Colonel

"President Holgate of Northwestern university, who returned from Washington yesterday, announced that former Dean J. H. Wigmore of the law department, who has been at the capital since June assisting in the preparation of the draft regulations has been commissioned a lieutenant colonel. He was, prior to the recent appointment, a major.

"Hoovenize" your Sales letters!

LIFT them out of the rut of ordinary "crowd" letters. Give them individuality and direct appeal. Put the *punch of personality* into them and the *increased* returns will more than please you.

Hooven-written letters are individually *written* on an ordinary typewriter electrically operated. They can be made as individual as you wish by the insertion of names, prices, data or whole paragraphs of matter of individual interest to the recipient.

One operator with three Hooven Automatic Typewriters does the work of *10 average typists* and enables you to put your sales letters into the *personally dictated* letter class and reduce your selling cost.

Phone Harrison 8634 today for information.

HOOVEN AUTOMATIC TYPEWRITER CORPORATION
417 S. Dearborn St. Chicago Phone Harrison 8634
General Offices and Factory—Hamilton, Ohio, U.S.A.
Branches—New York — Chicago — Boston — Philadelphia — Washington Pittsburg — Detroit — Cincinnati — St. Louis — St. Paul
Also Letter Service Department in All Branch Offices for Producing Thousands Quickly

FIGHTS POLICE SO WIFE MAY RETURN TO LIFE

Husband Wants Voodoo to Make Dead Woman White Child.

It took an hour's siege and reinforcements from the Harrison street police station for a coroner's physician to obtain possession last night of the body of Mrs. Sadie Arnold, 40 year old Negress voodoo worker living at 1408 Wabash avenue. Her white widower insists she is just in a trance from which she will return a 17 year old white girl. Dr. Simmons of the coroner's office says she is jut plain dead.

The widower and two sisters of the mystic, Mrs. Stella Reed and Mrs. Lillian Baldwin, both of 2308 Walnut street, resisted the police until overwhelmed by numbers. The body was then taken to an undertaker.

Due Back in Four Days.

According to Hugo Arnold, the widower, Sadie sat down in a chair at midnight Sunday and her astral body slid gracefully out of the earthly clay into the unfathomable cosmos. But it didn't go far—just far enough to allow Sadie to get back to earth without undue haste in four days' time.

Sadie's program, says Hugo, was to sit in that chair for the four days that were to intervene before resurrection. She had been sitting in it since midnight Sunday, surrounded by thirty prayerful Negresses, when the police and the coroner jimmied the whole affair by breaking in. They will pay for it, Hugo declared at the Harrison street police station last night.

Hugo has been Sadie's husband for fifteen years, and he says that for her to die and be resurrected would be merely a minor trick for Sadie, who foretold the future when she was a fortune teller and who has cured the lame, the halt, and the blind since becoming a mystic, to say nothing about occasionally raising some one from the dead.

Waits for Thunder.

Months ago, he says, Sadie told him she was going into a trance some day to explore the unfathomable, and Sunday night she wrote him a note and said she had started. Her return, she wrote, was to be heralded by "loud crashes of thunder." Everything was going well until her two sons, aged 9 and 7, told the story to other pupils at the Haven school. They told their parents, and the parents told the police.

Sergts. Harry Whitney and Michael Mullen, once repulsed, finally broke into the house and removed Sadie's body from the chair.

Everything that Sadie did was different from the way other people do, Hugo declared last night. Even her two sons were born via the Cæsarian operation. He confidently expects her to come back to life and confound the police. In the meantime he is planning to get out an injunction to prevent the coroner from having the body buried.

CONRAD E. SPENS TO DIRECT FOOD

Conrad E. Spens, vice president in charge of traffic of the Burlington railroad, was yesterday appointed director of transportation of the United States food administration. He automatically becomes a member of Director General McAdoo's traffic board.

Mr. Spens started with the Burlington system as a stenographer in 1892. He became an assistant general freight agent with headquarters in Chicago in 1903, later becoming general freight agent of the third district of the Burlington.

Last September he was promoted to the vice presidency.

VENUS PENCILS—For exacting difficult work Venus Perfect pencils are a necessity.—Advertisement.

LOST HUSBAND BY DEGREES TO SINGER, SHE SAYS

Wife Gives Scale of the Waning Love of Business Man.

A monthly scale of a business man's waning affections for his wife and children and his increasing infatuation for another woman was included in a bill for divorce filed in the Superior court yesterday by Mrs. Birdella H. Squire of Oak Park. The defendant is Charles P. Squire, broker at 140 West Van Buren street.

The bill names Miss Genevieve Crowley, cabaret singer and song writer, as co-respondent.

"His [Squire's] infatuation for this woman and his surrender and abandonment of himself to her unholy influence has grown by degrees," reads the bill, which was filed by Attorney W. Scott Hodges.

Record of Yearly Degrees.

Then follows a yearly record of the "degrees."

1914.—"Returned each night to family."

1915—"Time of nightly return became later."

1916—"Became so infatuated and so subservient to influence that he spent more time with Miss Crowley than he did with his wife."

The record becomes more exact during the first half of 1916. It alleges that Squire remained away from home in:

March, 1916—Seventeen nights.
April, 1916—Twenty-one nights.
May, 1916—Twenty-two nights.
June, 1916—Twenty-one nights.
July, 1916—Twenty-seven nights.

"Left Her for Good in 1916."

In August, 1916, Squire deserted his wife altogether, says the bill.

The bill alleges that Mrs. Squire has given her husband large sums of money, and alleges he has a large income, sufficient to permit large payments of alimony.

Miss Crowley, who is employed at Herman's café, last night denied she had been "too friendly" with Squire.

Mr. and Mrs. Squire were married on June 17, 1908. They have two children, Vernon and Sylvia.

To Punish Profiteers on U. S. Fighters in France

PARIS, Feb. 18.—The generals commanding the various districts in France where American troops are stationed have received instructions to take immediate and vigorous action against profiteering and price raising and to prosecute under the anti-speculation law of April, 1916, any one suspected of increasing prices of commodities to the newcomers.

Further to protect the Americans it is ordered that each municipality post publicly in French and English the normal price list of all ordinary food commodities so that Americans will know what they may expect to have to pay and thus be able to protect themselves against extortion.

This action follows the general tendency of prices to shoot skyward everywhere Americans are stationed.

CHARGES ROOMER WITH THEFT.

Mrs. Fay Eshvoch, 1640 Warren avenue, procured a warrant yesterday for the arrest of Mrs. Julia M. Stevens, a former roomer, whom she charges with stealing jewelry valued at $250.

SHRAPNEL

Capt. Frank H. Cenfield, former head of the city council finance committee efficiency staff and now of the quartermaster corps of the United States army, left Chicago yesterday for New York to embark for France, where he will have charge of reconstruction work in the devastated areas.

Sergt. Bernard S. Wolff, late of the Thirteenth Engineering corps, who was wounded at Verdun and was among those rescued when the steamship Finland was sunk by a submarine, will speak tomorrow night at a massmeeting to be held in the Woodlawn Masonic temple, East Sixty-fourth street and University avenue.

Wallace C. Winter Jr. of 1447 Astor street, who has been in the French army aerial section for more than a year, has been cited and decorated with the Croix De Guerre for exceptional conduct and bravery in combat with German flyers, according to word received here yesterday. He is a son of W. C. Winter of King, Farnum & Co., 219 South La Salle street.

Following a series of unit meetings, by means of which practically the entire membership has been brought into close touch with the affairs of the club, regular entertainments are to be resumed by the Advertising association, beginning Feb. 21. The speaker for that date will be Sergt. Harry Baldwin, who has spent two years at the western front. Allen D. Albert, former Washington publisher, who is now organizing the war recreation efforts of many organizations, will be the speaker on Feb. 26.

A series of patriotic meetings under the auspices of the Woodlawn neighborhood committee of the State Council of Defense will be started tonight with a meeting at the Wodlawn Masonic temple, Sixty-fourth street and University avenue. All the churches of the neighborhood will take part. Among the speakers will be William Forkell and Sergt. Bernard S. Wolff, a veteran of the Verdun campaign.

Capt. William McAndrews of the Three Hundred and Forty-first infantry of Camp Grant, Rockford, was assigned yesterday as temporary commandant of the R. O. T. C. unit at the University of Chicago. He is taking the place of Maj. John C. Grisard, U. S. A., retired, who has been relieved and ordered to a sanitarium in Arizona. Capt. McAndrews is a former student of the University of Chicago, having graduated in 1907. He attended the first officers' training camp at Fort Sheridan. He will remain at the university until his division is ordered to France.

John R. Glace has been appointed supervisor of French at Camp Zachary Taylor, Louisville, Ky.

Eleventh Regiment Hopes to Entertain 10,000

Plans to care for 10,000 persons have been made by the committee in charge of the patriotic concert of the Eleventh regiment, Illinois reserve militia, to be held at the Second Regiment armory, 2643 West Madison street, on Washington's birthday. Col. James E. Stuart will receive the guests. The Eleventh regiment band will play. There will be singing and addresses by prominent citizens.

$700,000 BARS BRIDEWELL TO COUNTY'S USES

Old Controversy on Debt Leaves Prisoners Jailless.

A new problem developed in Chicago's crime crisis yesterday when Supt Joseph Siman of the house of correction announced that the board of inspectors of the institution had notified him to refuse to accept any prisoners from the county until $700,000 due the city for the maintenance of prisoners is paid. Mr. Siman made the announcement to the county board finance committee.

John J. Sloan, member of the board of inspectors, said the action had been taken after several attempts to compromise with county officials on the indebtedness had failed. The board of inspectors was acting on the advice of the corporation counsel's office, he said. Some of the items in the $700,000 have been owing the city for twelve years, he said.

Old Controversy to Blame.

"This is a last resort," he said. "All other means have failed. The county officials have evaded the payment of the money for years on the ground that the city has failed to pay them taxes on the Rookery lot. They also insist the city should pay for the upkeep of a number of wards for tubercular patients in the Oak Forest infirmary, which, every one knows, is a county institution. Any such payments which have been made in the past were entirely voluntary on the part of the city. It is a pity that two functions of the government should clash in this way, but it is entirely the fault of the county."

Peter Reinberg, president of the county board, expressed doubt as to whether county prisoners will be denied admission at the bridewell.

Questions Legality of Debt.

"They can't turn the prisoners out in the street," said Mr. Reinberg. "That would subject them to criticism for increasing the city's crime wave. It is against the law to release prisoners. They claim that we owe them about $700,000. They have only an implied contract for the payment of this money.

"Nevertheless, we are willing to settle with them when they pay the money they owe us for taking care of their tubercular and contagious disease cases, which are their charges. Also, back taxes on the Rookery lot and payments due us on a written contract for the maintenance of the Juvenile home will have to be paid. They want money, and in reality they owe us more than we owe them. They are bluffing about not taking prisoners."

There are now about 250 county prisoners at the house of correction. County prisoners are received on an average of about ten a day. Unless the prisoners are sent to the state institutions, they will have to be sent to the county jail, which is already overcrowded.

At CABLE'S you'll find the very Victrola you have said you would own some day

It's ready for you now and on Easy Terms of Payment. Come *today* and inspect our special display of

Victrola Outfit No. 1010

Includes an $85 genuine home improved Victrola and $7.10 worth of 77c records. Outfit complete $92.10. Terms cash or $7.50 down and balance to suit your convenience

Other complete outfits $23 to $175.50

CABLE PIANO Co WABASH AND JACKSON

CABLE PIANO CO., Chicago. T-2-19-18
Send catalog checked.
Name
Address
☐ Victrolas ☐ Records ☐ Pianos ☐ Players
☐ Send details of your unusual plan to rent pianos to out-of-town readers

For Bilious Troubles

That heavy headache, torpid liver, sick stomach, bitter taste in mouth, furred tongue, dull eyes and muddy skin, all come from a poor supply of bile. These unhealthy conditions are promptly corrected by

BEECHAM'S PILLS

which stimulate the liver, regulate the flow of bile, sweeten the stomach, and renew healthy bowel action. A household remedy approved by sixty years of public service. For every-day illnesses, Beecham's Pills

are a tested Remedy

Largest Sale of Any Medicine in the World. Sold everywhere. In boxes, 10c., 25c.

ONCE MORE
—and for the last time—

WE advise you to buy for FUTURE as well as PRESENT needs at these prices.

A Suit with Extra Trousers for the Price of the Suit Alone—

$35 to $70

WITH woolen prices soaring to unprecedented heights and an actual shortage feared—it will be *well worth while* to stock up now. It's your opportunity to Save Money by Spending it.

Our Tailoring

has an individual distinction of its own that makes a Jerrems clad man always prominent in any gathering, yet never conspicuous.

Jerrems
Tailor for Young Men

314 South Michigan Ave.
Three Stores: 7 North La Salle Street
71 East Monroe Street

MORE LISTS OF ALIEN ENEMIES REGISTERED IN CHICAGO MADE PUBLIC

FEDERAL agents are busily engaged in examining and checking the lists of German alien enemies recently registered in Chicago. Under orders issued in Washington those German aliens who failed to register during the recent ten days' period as ordered by a presidential proclamation are subject to arrest and internment for the duration of the war. Some arrests have already been announced, both in Chicago and other cities.

More names of those who registered here, giving their addresses, finger prints, and other data to the government, follow:

SOUTH CLARK STREET.

[Second district. Second precinct; station located at 625 S. Clark-st.]

Adams, Peter ....735 S. State-st.
Anton, Frank....807 S. State-st
Brown, Charles ....440 S. Clark-st.
Bochman, Otto ....811 S. State-st.
Bernn, Louis ....1236 Wabash-av.
Dietz, Ernest ....19 W. Van Buren-st.
Doll, Carl ....524 Sherman-av.
Dettman, Julius....440 S. Clark-st.
Dembon, George....426 S. Clark-st.
Ericksen, Hans ....Harrison and Wabash
Garrett, Theodore ....649 S. State-st.
Geotz, Richard....426 S. Clark-st.
Grutzmacher, William ....1236 S. Wabash-av.
Hoffman, Charles ....1033 S. State-st.
Hackmann, Emil ....538 S. State-st.
Heuser, Henry ....805 S. State-st.
Joerger, Leopold....1311 S. State-st.
Kruse, Albert ....458 S. State-st.
Kuss, Taylor ....822 Wabash-av.
Kapper, Peter....624 S. State-st.
Liedloff, Hans ....805 S. State-st.
Leonhardt, George L....426 Sherman-st.
Leudeman, Frank ....444 S. Clark-st.
Miller, Nick ....438 S. State-st.
Moll, Gustav ....527 S. State-st.
Mayer, William ....811 S. State-st.
Meiss, Theodore H....440 S. Clark-st.
Mueller, Hans....642 S. State-st.
Maas, Frank....537 S. Clark-st.
Offerman, Carl ....733 State-st.
Pohly, Erich ....822 S. Wabash-av.
Renz, John ....421 S. Sherman-av.
Ris, Gust ....541 S. State-st.
Schratter, Frank ....811 S. State-st.
Strane, Max ....512 S. State-st.
Thirl, Joe ....551 S. State-st.
Wallach, Anton ....1236 S. Wabash-av.
Weimer, Paul....537 S. Clark-st.
Wolter, Charles....537 S. Clark-st.
Widermanski, Theofil ....666 S. State-st.

CRAGIN.

[Twenty-first district. Twenty-seventh precinct; station located at 4903 Grand-av.]

Adams, Frank Adolph....4850 St. Paul-av.
Adams, Jacob....4850 St. Paul-av.
Aatermeyer, George....6230 Barry-av.
Dickow, Ernest Emil....4039 Armitage-av.
Draiz, Herman F....2656 Mobile-av.
Fanter, John....2250 N. Lowell-av.
Franziotz, Albert....1644 N. Kolmar-av.
Friedel, Fritz....1915 N. Lowell-av.
Furmanski, Rudolph....4529 W. Homer-st.
Lorenz, Alfred....1626 N. Keating-av.
Ludwig, Edward....1751 N. Keeler-av.
Luedtke, Gustav....3024 Nagle-av.
Teermanski, Joe....4529 Homer-st.

ROGERS PARK.

[Twenty-fifth district; thirty-second precinct; station located at 7075 N. Clark-st.]

Hildebrandt, Gustav ....1821 Farwell-av.
Jahn, Julius ....6648 Ridge-av.
Stroening, Paul ....1636 Arthur-av.

SHAKESPEARE AVENUE.

[Twentieth district, Twenty-fifth precinct; station located at 2138 N. California-av.]

Alstadt, Otto....2248 N. Central Park-av.
Buckrucker, William...2940 N. Whipple-st.
Bloom, Joseph Tony ....2119 Greenwich-av.
Borris, Conrad ....2953 Gresham-av.
Dewell, George ....2850 Fullerton-av.
Flinker, Louis E. H....2457 N. Mozart-st.
Gaiel, Carl ....1639 N. Avers-av.
Grunwald, Anton ....2042 N. Oakley-av.
Gassen, Joseph....1725 N. Robey-st.
Gerland, Henry....1709 Washtenaw-av.
Gastrier, Fred Peter....3036 Gresham-av.
Gleichner, Fred W....3051 Darwin-ter.
Gutchman, Barney....2229 N. Hoyne-av.
Guble, Ernst H....3663 Dickens-av.
Jozequwicz, William ....1740 N. Wood-st.
Kobuch, William ....2981 N. Ridgeway-av.
Kolockziejewski, John....1736 Western-av.
Krause, Emil F. W....2334 N. Sawyer-av.
Kozak, John S....1842 N. Marshfield-av.
Klafeta, Stanislaw....1938 N. Winchester-av.
Piantkowski, Bronislaw....1544 Wabansia-av.
Priche, Vincent....1941 Oakley-av.
Piotrowski, John....2229 Berlin-st.
Piasecki, Joseph ....2953 Gresham-av.
Sochowski, John ....2733 N. Lawndale-av.
Wilczynski, Frank ....2224 Homer-st.
Witucki, Stanislaus....2912 Milwaukee-av.
Warner, Frank ....2340 Armitage-av.
Zawadzinski, John S..2739 N. Ridgeway-av.

WEST CHICAGO AVENUE.

[Nineteenth district, Twenty-fourth precinct; station located at 1123 W. Chicago-av.]

Alberts, Carl....2009 Hadden-av.
Amos, John....415 Robey-st.
Adamkewicz, K....1835 California-av.
Bukowski, O....1323 Walton-st.
Burk, P....645 N. Western-av.
Boettcher, M....1138 Leavitt-st.
Diahlo, S....344 Lucy-st.
Detter, H....2446 Superior-st.
Danzer, F....452 Division-st.
Deubar, Thomas....522 May-st.
Danthanski, Jan S....1647 North-av.
Danebczyh, J....1450 Blackhawk-st.
Dyia, Ambrose....1010 Lincoln-av.
Danielkewski, V....1642 Wright-st.
Drewinak, the Rev....1351 Ingraham-st.
Dechrere, A....1713 Julian-st.
Dolata, F....1322 Blackhawk-st.
Dering, Joe....956 Chicago-av.
Dietrich, William....2608 Augusta-st.
Dombraski, F....723 Milwaukee-av.
Danikowski, S....1647 North-av
Drogowski, W....1418 Fleetwood-st.
Fulmer, H....2042 Augusta-st.
Foster, Ed....1457 Oakley-blvd.
Gajowski, B....1467 Milwaukee-av.
Gajrinski, J....1518 Elk Grove-av.
Gill, L....1420 Cornell-st.
Gorski, C....1468 Erie-st.
Granow, P....1122 Newton-st.
Ghompson, G....2605 North-av.
Gehrmann, A. I....1235 Western-av.
Gascinich, F....1433 Dickson-st.
Gatkowski, B....919 Will-st.
Ginter, M....917 Racine-av.
Geinert, G....2649 North-av.
Gallein, C....2438 Walton-st.
Groszkowski, J....1038 Newton-st.
Grzywinski, C....1522 Holt-st.
Grzywinski, J....1522 Holt-st.
Golowicy, Joe....1028 Winchester-av.
Gorski, F....1447 Holt-st.
Gimuski, R....851 Fairfield-av.
Hyer, Joe....1404 Cornell-st.
Holzner, George....1445 California-av.
Hoymalt, F....2019 Thomas-st.
Henzelman, Carl....1922 Chicago-av.
Jendrzinake, W....1806 Austin-av.
Konfil, Andrew....1644 Keenan-st.
Kwaset, Joe....150 Superior-st.
Kufel, John....255 Holt-st.
Koreibowski, W....1210 Chicago-av.
Kujana, John....1549 Blackhawk-st.
Koloswski, P....1227 Ohio-st.
Kamier, G....1018 California-av.
Kluczewski, C....879 Paulina-st.
Kluczewski, M....879 Paulina-st.
Kluczewski, L....879 Paulina-st.
Lekkowcz, M....906 Western-av.
Linde, P....1527 Chicago-av.
Laubovicz, L....1070 Milwaukee-av.
Miller, Joe....1428 Paulina-st.
Majschake, A....1740 Superior-st.
Mroczek, S....1110 Noble-st.
Michel, William....837 Richmond-st.
Mezydlo, Leo....1310 Dickson-st.
Meyer, Joe....697 Milwaukee-av.
Manhard, C....651 Milwaukee-av.
Mdesealo, J....718 Racine-av.
Mohnen, M....1646 Chicago-av.
Maloiefszy, F....839 Ashland-av.
Nobbe, Ernest....1419 Artesian-av.
Oezewski, F....1450 Ashland-av.
Paul, Aug....948 Fairfield-av.
Phillips, C....1530 Paulina-st.
Pinzenohler, W....1210 Chicago-av.
Qelazny, J....1318 Cleaver-st.
Pienski, L....1008 Western-av.
Panfil, F....1737 Ellen-st.
Pittelke, H....928 Wood-st.
Poskay, John....874 Paulina-st.
Plewa, A....1011 Currier-st.
Panfil, S....1737 Ellen-st.
Pohl, Peter....2035 Iowa-st.
Pivistowski, F....1221 Dickson-st.
Paplaczky, W....831 Robey-st.
Pawrowski, William....1416 Milwaukee-av.
Petrunki, Robert....2012 Iowa-st.
Rfhawschmecher, Rev....921 Noble-st.
Raczkowski, M....1936 Chicago-av.
Raczkowski, W....1936 Chicago-av.
Roezyk, Tom....1456 Division-st.
Strauss, Isador....918 Ashland-av.
Snofek, S....922 Noble-st.
Sender, Gus....908 Washtenaw-av.
Schmidt, H....2739 Hirsch-st.
Splitt, John....1149 Milwaukee-av.
Schneider, Charles....3318 Grand-av.
Sodden, M....1654 Chicago-av.
Tureck, F....6510 Ohio-st.
Trapp, A....2529 Augusta-st.
Telazny, M....1218 Cleaver-st.
Wacholz, Paul....822 Noble-st.
Weninger, H....1407 Western-av.
Wgcienowski, A....872 Elston-av.
Wittrkindt, C....1514 Leavitt-st.
Woessner, C....2558 Iowa-st.
Waitz, H....806 Read-st.
Wysocki, J....1246 Dickson-st.
Wasniewski, N....1406 Holt-st.
Wysternski, I....1308 Crittenden-st.
Wojcieskowski, L....1430 Noble-st.
Wagner, H....2511 Augusta-st.
Wisniewski, G....1237 Noble-st.
Wilkosz, John....1417 Cornell-st.
Warmbrier, A....1139 Robey-st.
Will, William....1303 Ashland-av
Wollschlaeger, A....2537 Walton-st
Wilnas, Max....685 Milwaukee-av.
Wacholz, Joe....822 Noble-st.

HYDE PARK.

[Fifth district, Fifth precinct; station located at 5233 Lake Park-av.]

Autschback, Carl....4338 Greenwood-av.
Anders, Paul....6213 Ellis-av.
Bergmann, Bernard F....5465 Ellis-av.
Bauer, Ben....5483 Harper-av.
Bale, Gus....4648 Ellis-av.
Cleve, Hartwig....5315 Blackstone-av.
Danziger, Sigmund H..1145 Hyde Park hotel
Dietrich, Charles F....6314 Dorchester-av.
Fiese, Andrew....Hotel Del Prado
Gritzman, William....3304 Woodlawn-av.
Geissler, J. William....1523 E. 61st-st.
Going, Ray....4560 Oakenwald-av.
Geist, Henry....800 E. 44th-st.
Henningsen, Wm....827 E. 49th-st.
Haase, Carl E....5615 Woodlawn-av.
Hoffman, Theo....5579 Kenwood-av.
Hanus, Henry....4851 Drexel-blvd.
Kurczrjnski, Ludwig....837 E. 55th-st.
Kuehn, George B....5316 Kimbark-av.
Kammitzer, Max....6102 Greenwood-av.
Miller, Chas. E....4723-5 Cottage Grove-av.
Mueller, Louis....903 Oakwood-blvd.
Meissner, Gustav....5228 University-av.
Paul, Otto....Hyde Park Hotel
Papiermeister, A..40 Mid. Div. hall, U. of C.
Pfaan, Geo....3905 Ellis-av.
Seitz, Henry L....5000 Drexel-blvd.
Stock, Fred A....5477 Hyde Park-blvd.
Schmausser, Christ P...4341 Greenwood-av.
Staff, Herman....1120 E. 47th-st.
Siems, Herman....5822 Drexel-blvd.
Schuh, Arthur....66 Mid. Div. hall, U. of C.
Russell, Herman A....Hyde Park Hotel Annex
Sussman, Ludwig....4346 Lake Park-av.
Schmelmue, William A....1706 E. 56th-st.
Schlegel, Fred....4000 LakePark-av.
Thic, Frank H....5358 Maryland-av.
Vend, Anton....832 E. 57th-st.
Wilhelm, Wilhelm....4531 Oakenwald-av.
Werner, Frank P....4303 Cottage Grove-av.
Wundler, Harry....1230 E. 47th-st.
Weis, Paul....Drexel Arms hotel
Zimmermann, Lorenz....

EAST CHICAGO AVENUE.

[Twenty-second district. Twenty-eighth precinct; station located at 113 W. Chicago-av.]

Alshut, Richard....550 Clark-st.
Asseman, Conrad....530 Clark-st.
Albert, Charles....658 La Salle-st.
Aschmann, Fritz....706 La Salle-st.
Angley, Leo....158 Sedgwick-st.
Apel, Fredrick....666 State-st.
Arnold, John....435 Wells-st.
Conzelmann, George....167 Hill-st.
Cramer, Fred....340 W. Chicago-av.
Comport, Powel....1548 Larrabee-st.
Eutin, William....168 E. Pearson-st.
Essboch, Charles....1135 Dearborn-st.
Eberhart, August....160 Carl-st.
Engler, Herman....1426 Orleans-st.
Engle, Robert....1161 La Salle-st.
Forster, Carl....1331 Mohawk-st.
Faupel, August....1520 Clybourn-av.
Friecke, Charles....61 W. Delaware-pl.
Fix, Henry....222 W. Ohio-st.
Fischer, Gerhard....1256 La Salle-st.
Fleschner, William....1518 Sedgwick-st.
Folwill, Jean....1254 Clark-st.
Fischer, Otto....168 W. Chicago-av.
Holtz, Carl....230 E. Delaware-pl.
Herzog, William....538 N. Wells-st.
Hermann, William....150 Carl-st.
Hauer, Frederick....615 Wells-st.
Haussing, Gustav....819 La Salle-st.
Herbert, Jacob....1503 Dayton-st.
Hartwig, Paul....1520 Wells-st.
Heuser, Paul....155 La Salle-st.
Henry, Herman....435 W. North-av.
Hansen, Ingvard....637 Dearborn-st.
Hoge, Herman....157 W. Oak-st.
Harig, Carl....1316 Wells-st.
Hesse, August....325 W. Schiller-st.
Hoffman, Arthur....1155 Dearborn-st.
Jungken, Wallin....109 W. Austin-av.
John, Charles....150 Carl-st.
Jaeger, Alfred....508 Clark-st.
Jancke, Gustav....63 W. Ohio-st.
Janicke, Walter....61 W. Burton-st.
Jaschke, Joseph....624 Blackhawk-st.
Kuhn, Joseph....1132 Orleans-st.
Krupp, Fritz....111 W. Chestnut-st.
Krumbrin, Fred....885 N. La Salle-st.
Koester, Herman....531 Wells-st.
Kromer, John....56 W. Elm-st.
Koepple, Oscar....1528 Frontier-pl.
Koch, Hermon....641 State-st.
Kienle, Frank....307 W. North-av.
Kempe, Erwin....658 Wells-st.
Koller, William....18 E. Grand-av.
Kitzke, Kurt....1256 La Salle-st.
Kremer, Herman....1546 Clybourn-av.
Kunze, Alfred....2 E. Grand-av.
Kristen, Adolf....154 W. Schiller-st.
Kunath, Max....600 Clark-st.
Kroeber, Fred....W. Erie-st.
Kofke, Frank....1161 Dearborn-st.
Kunzke, Reinhold....155 W. Ontario-st.
Koll, Arnold....57 W. Ontario-st.
Kroeppelin, Henry....1361 Hudson-st.
Leonhardt, Herman....1219 Vine-st.
Letchel, Fred....1000 La Salle-st.
Luer, William....158 W. Grand-av.
Leich, Peter....1140 Franklin-st.
Lizhtblau, Emil....1503 N. Wells-st.
Lang, Carl....9 W. Erie-st.
Laetsch, Gust....148 W. Grand-av.
Lache, Paul....14 E. Erie-st.
Lange, William....1238 N. La Salle-st.
Lustner, Fredrich....706 N. La Salle-st.
Lange, Otto....868 Wells-st.
Liehe, Henry....155 W. Ontario-st.
Lang, Anton....658 Wells-st.
Lechla, Richard....517 W. North-av.
Lehman, Paul....1125 La Salle-st.
Larnes, Emanual....742 Clark-st.
Lehmann, Frank....1104 Wells-st.
Mehlen, John....50 W. Erie-st.
Muehhaupt, August....725 Gardner-st.
Meyer, Rudolph....11 W. Pearson-st.
Martin, Edward....845 North-av.
Menzel, William....1557 Halsted-st.
Moelt, Joseph....746 La Salle-st.
Mueller, Conrad....678 Wells-st.
Magney, Herman....148 W. Grand-av.
Miller, Walter....1570 Clybourn-av.
Muth, Paul....1546 Wieland-st.
Manz, Carl....628 N. Wells-st.
Miller, August....218 N. Whiting-st.
Mahler, Louis....8 W. Erie-st.
Meyer, Ferd....155 W. Ontario-st.
Mohr, August....118 W. Chestnut-st.
Naumann, Curt....1442 Cleveland-av.
Nicholas, Charles....1153 N. Branch-st.
Nordman, William....702 N. State-st.
Nack, Fritz....1311 Wells-st.
Nohrig, Albert....749 Wells-st.
Neiss, Anton....1311 Wells-st.
Owasnewska, Frank....153 W. Ontario-st.
Obstfelber, Eric....1551 La Salle-st.
Ostermann, Henry....60 W. Grand-av.
Oesterhein, George....600 Clark-st.
Plessen, Henry....1219 Vine-st.
Podjacki, Onton....600 N. Clark-st.
Plessing, George....71 E. Elm-st.
Pfeiffer, George....749 La Salle-st.
Phillipp, Herman....129 Germania-pl.
Pusch, Otto....829 Goethe-st.
Prost, Robert....700 State-st.
Petreson, Peter....145 W. Chestnut-st.
Powaltz, Edward....671 Dearborn-st.
Prietz, Reinhard....20 E. Grand-av.
Spruck, Fred....435 Wells-st.
Schmidt, Walter....148 W. Grand-av.
Steindl, Paul....1142 Wells-st.
Schlafer, Richard....602 Clark-st.
Seinsch, Carl....1358 Clark-st.
Schnell, August....1598 Clybourn-av.
Spies, Henry....1 W. Walton-pl.
Schubert, August....1163 N. La Salle-st.
Sonnenschine, Wilhelm....11 W. Schiller-st.
Stauber, Charles....1468 Clybourn-av.
Schoenan, Theodore....21 W. Ohio-st.
Scholten, William....170 W. Chestnut-st.
Swessmaire, August....162 W. Grand-av.
Sandt, Louis....608 Wells-st.
Schafer, Charles....602 Clark-st.
Schmidt, William....172 W. Chestnut-st.
Schmitz, Fred....1434 Wells-st.
Sielke, Charles....901 W. North-av.
Sandel, Louis....1 W. Division-st.
Stoud, Rudolph....1416 Dearborn-st.
Scheven, Fritz....107 Bellevue-av.
Staud, Rudolph....1416 Dearborn-st.
Seybert, Charles....1548 Larrabee-st.
Schwattzmueller, John....1508 La Salle-st.
Stein, Ferdinand....1359 N. Clark-st.
Simon, Theodore....719 N. Clark-st.
Sternke, Wilhelm....148 W. Grand-av.
Spiegel, John....1032 N. Wells-st.
Seboible, Carl....1517 Cleveland-av.
Stuhlfauth, John....1256 N. La Salle-st.
Schadt, Bernard....58 W. Elm-st.
Schlief, Fred....615 N. Wells-st.
Steimacher, Charles....839 N. La Salle-st.
Stahl, Louis....423 Hein-pl.
Staub, Andreas....1520 Mohawk-st.
Schumbert, Leo....654 Blackhawk-st.
Sellig, Frank....1541 Clybourn-av.
Schick, William....1503 Dayton-st.
Sterner, Henry....435 Wells-st.
Seybirt, Otto....1548 Larrabee-st.
Stelmachowski, Tony....635 N. Clark-st.
Schull, Christ....542 N. Wells-st.
Seipelt, Walter....1325 Dearborn-st.
Schultheis, Richard....818 Cass-st.
Thym, Ernst....1417 N. Dearborn-st.
Teubir, Paul....20 W. Superior-st.
Train, Arthur....164 W. Chestnut-st.
Theis, Emil....1503 Dayton-st.
Urban, Herman....525 W. North-av.
Volkart, Frank....1444 Clark-st.
Von Hagen, Frank....1546 Hudson-av.
Varlop, Wilhelm....822 N. Dearborn-st.
Weismuller, John....548 N. Wells-st.
Wild, Albert....127 Germania-pl.
Werthmann, Gus....549 Dearborn-st.
Wagner, William....1510 Sedgwick-st.
Windisch, Karl....1620 Superior-st.
West, Theodore....158 W. Grand-av.
Weinrich, Alfred....1140 Franklin-st.
Warndorf, Karl....1505 N. Park-av.
Wietuba, Paul....803 La Salle-st.
Woonder, Carl....58 E. Grand-av.
Weibranch, George....1147 N. Franklin-st.
Wolf, Anton....200 E. Delaware-pl.
Walter, John....721 N. Clark-st.
Weiderman, Henry....123 Germania-pl.
Wollner, Alvin....1100 N. Wells-st.
Weisbacker, Louis....138 W. Superior-st.
Wulf, Julius....1038 N. La Salle-av.
Wochoslander, George....1433 Clybourn-av.
Wendel, Jacob....1503 Dayton-st.
Witthaus, Richard....1466 Clybourn-av.
Wienki, Engelbirt....1520 Wells-st.
Wolframdorff, Kuno....517 Dearborn-st.
Weber, Richard....1164 La Salle-st.
Willisch, Theodore....506 Rush-st.
Zachman, Fred....819 N. State-st.
Zolden, Robert....663 Dearborn-st.
Zagerfeld, Adolph....365 W. Chicago-av.

WARREN AVENUE.

[Seventeenth district. Twenty-second precinct station, located at 2433 Warren-av.]

Adolph, Walter....1901 Monroe-st.
Allenport, Max....100 N. California-av.
Bergsman, Gus....1834 W. Adams-st.
Brandan, Herman....441 S. Irving-av.
Benbenek, Bruno....3524 W. Lake-st.
Birkenbeil, Edward....2911 Monroe-st.
Brackmann, Herman....1921 Jackson-blvd.
Broch, Edw....329 N. Sacramento-blvd.
Damm, Peter....3830 W. Lake-st.
Ehrman, George....3055 Van Buren-st.
Friedheim, Fred....834 Read-ct.
Fett, Gustav....2035 Warren-av.
Finke, August....2756 Harrison-st.
Gebhardt, Louis....1627 Sulton-st.
Goldecker, Robert....2443 Flournoy-st.
Hansen, Peter....3136 W. Monroe-st.
Heinke, Paul....3142 W. Harrison-st.
Held, Carl....3051 Warren-av.
Jakobi, Oscar....2543 Washington-blvd.
Josefski, Fred....3347 Park-av.
Jacobsen, Jacob....327 Fairfield-av.
Jacobsen, Jacob....2834 Walnut-st.
Jacobsen, Momme....2834 Walnut-st.
Kantorcyk, Stanley....2753 Washington-blvd.
Kiele, Fred W....3012 W. Harrison-st.
Lieker, August....1741 Warren-av.
Lambacker, Fred....2426 Park-av.
Leissler, Daniel....1236 Adams-st.
Masss, Karl....3015 Colorado-av.
Mellin, George....1853 Park-av.
Miller, Albert....2018 W. Adams-st.
Nowak, Walter....138 S. Ashland-av.
Paetz, George....214 N. Paulina-st.
Pfeifer, Max....2329 Jackson-blvd.
Paulsen, Anton C....2304 W. Adams-st.
Petton, Max....3358 Carroll-av.
Rath, John....3122 Jackson-blvd.
Rudat, Ed....2955 Warren-av.
Rusch, Otto....1926 Congress-st.
Schroeder, William....2036 Warren-av.
Stenck, Frank....2045 Warren-av.
Spannagel, Jacob....3136 W. Monroe-st.
Sacks, John....2446 Monroe-st.
Schmeisser, Oscar B....332 N. Talman-av.
Smith, John....2019 W. Madison-st.
Smith, Peter....1755 Washington-blvd.
Thieme, Arthur....1838 Monroe-st.
Voss, Ernest....3109 W. Madison-st.
Weber, Ernest....1925 W. Monroe-st.

IRVING PARK.

[Twenty-first district, Twenty-sixth precinct; station located at 3973 Milwaukee-av.]

Arendt, Marx....4917 Dakin-st.
Anoski, V....3845 N. Whipple-st.
Albrecht, Rev. George....3335 Wilson-av.
Baumbeck, Henry....5663 Higgins-av.
Beckmann, Moritz....3304 N. Albany-av.
Boettger, Ernst....6623 Irving Park-blvd.
Bisewski, Albert....4220 N. Troy-st.
Behrens, William....5326 Agatite-av.
Cords, Paul....4403 N. Keeler-av.
Drygas, Anthony....3818 Diversey-av.
Ernst, Max....3433 N. Troy-st.
Grill, Albert....3715 N. Newcastle-av.
Gudeman, Erich E....3907 N. Kedzie-av.
Gilardon, Herman....4953 Grace-st.
Glack, Adolph....2832 Otto-st.
Gajade, Charles....5129 Strong-st.
Gauck, Robert....4323 N. Tripp-av.
Gould, Julius....4617 N. Central Park-av.
Gessner, Otto....3711 N. Francisco-av.
Glende, Rudolph....3451 Kenton-av.
Glende, Albert....3451 Kenton-av.
Grossman, Rudolph....6037 Byron-st.
Gutzman, Frank....4922 Belmont-av.
Gruber, Louis....4471 Keokuk-av.
Henning, John....3731 Newcastle-av.
Hartman, Gustav....5123 Argyle-st.
Haegner, Paul....5045 Patterson-av.
Hantel, A. O....4110 N. Cicero-av.
Hahn, Albert....4042 Francisco-av.
Ichnell, Carl....4726 Drake-av.
Jurgens, Otto....3352 Cuyler-av.
Jakowski, August....6219 Niagara-av.
Jakowski, Paul....6219 Niagara-av.
Kurz, Otto....4322 N. Whipple-st.
Kreritzer, Walter....5218 Lawrence-av.
Kellmann, Arthur....3212 Addison-st.
Knoebel, Eugene....3408 N. Avers-av.
Kokorinski, John....3439 Melrose-st.
Kraemer, William....6331 Cornelia-st.
Kuhlmann, Carl....5033 Addison-st.
Kohrnert, Arthur....3442 Belmont-av.
Kurbyun, Fred....3408 N. Kilbourn-av.
Kom, Walter....3151 Cullom-av.
Kreuger, August....3944 W. North-av.
Lewandowski, Boleslew....3231 N. Cen. Pk.-av.
Meyer, Julius....4337 N. Sacramento-av.
Moser, Frank....3646 N. Central Park-av.
Meinking, Charles....3719 Newcastle-av.
Maling, Albert....4034 N. Drake-av.
Nestle, William O....3337 Sunnyside-av.
Niedlich, Henry....6111 Norwood Park-av.
Nehrkom, Frank....6358 Gunnison-st.
Nolte, Charles P....4003 Crawford-av.
Otto, Alfred....5951 Grace-st.
Peschel, Karl....3925 Eddy-st.
Putzbach, Karl....4913 Milwaukee-av.
Schmidt, John....4724 Spaulding-av.
Schmidt, Henry....3220 N. Kildare-av.
Sprenger, Frank....6111 Norwood Park-av.
Semrow, Otto....3638 Lawrence-av.
Setgmund, W....4905 Fletcher-st.
Scheller, William....4518 N. Kimball-av.
Seidler, J....3341 N. Kilpatrick-av.
Seidler, J....3341 N. Kilpatrick-av.
Smith, Fred....3905 N. Francisco-av.
Smogorzewski, Frank....4023 Newport-av.
Schaefer, Daniel....3854 Richmond-av.
Soldrusch, William....2824 Otto-st.
Töldte, Alfred Charles....5201 Warner-av.
Ulrich, August....3323 Cuyler-av.
Wolter, Carl....3820 N. Nora-av.
Wegener, Henry....4645 Cuyler-av.
Weise, Albert....3651 Nordica-av.
Weisgerber, Emil....3925 Eddy-st.
Zawadzenski, John....2739 Ridgeway-av.
Zingler, Conrad....4745 N. Harding-av.

DESPLAINES STREET.

[Sixteenth district. Twenty-first precinct; station located at 120 N. Desplaines-st.]

Alzheimer, Tony....1253 W. Van Buren-st.
Austria, Gus....1221 W. Randolph-st.
Berger, Herman....132 Desplaines-st.
Blum, Ernest....331 S. Sangamon-st.
Beyermann, Walter E....139 S. Halsted-st.
Burkner, Tom....1564 W. Lake-st.
Buls, Charles....623 W. Madison-st.
Fuehorer, Alex....740 W. Randolph-st.
Gaiser, Albert....1040 W. Madison-st.
Gundt, Max....643 W. Madison-st.
Gongoll, Herman....619 W. Madison-st.
Gadicke, Herran....645 W. Madison-st.
Haagk, Otto....428 S. Halsted-st.
Keneke, Henry....1442 W. Adams-st.
Kleinschmidt, Julius....25 Aberdeen-st.
Knabe, Oscar....17 N. Carpenter-st.
Korber, Fred....24 S. Green-st.
Koler, Joe....616 W. Madison-st.
Nathan, Max....609 W. Madison-st.
Niedbal, Anton....661 W. Madison-st.
Nippert, Charles....648 W. Madison-st.
Nicklas, Hans....553 W. Lake-st.
Opfeimann, Christofer....643 W. Madison-st.
Panten, Henry....1249 W. Washington-blvd.
Podschuss, Oscar....161 Carpenter-st.
Teslikr, Herman....125 N. Elizabeth-st.
Trautmann, John....845 W. Madison-st.
Turffs, Ernest....17 Ada-st.
Troike, Paul....650 W. Madison-st.
Troike, Alfred....650 W. Madison-st.

SUMMERDALE.

[Twenty-fifth district. Thirty-first precinct; station located at 1940 Foster-av.]

Arndt, Alfred....2540 Wilson-av.
Aey, Paul....914 Leland-av.
Ahlers, George M. H....2238 Winnemac-av.
Arndt, Herman....6172 Broadway
Arnold, Walter Herman....4556 Dover-st.
Albrig, Henry H....5038 Kenmore-av.
Beck, Adolph....5393 Bowmanville-av.
Breit, Nicholas....5755 N. Clark-st.
Bruns, Charles Robert....1422 Winona-st.
Bauer, Albert F....4507 N. Clifton-av.
Bollmann, Bruns....2031 Lawrence-av.
Blum, Wilhelm....6248 Wayne-av.
Bolfemann, Max....2031 Lawrence-av.
Blum, Edward....6305 Lakewood-av.
Badger, Frank....2250 Farragut-av.
Banza, Frank....2306 Winnemac-av.
Corpsdegard, August....1333 Ardmore-av.
Deckert, Frank....5411 E. Ravenswood-av.
Disch, Henry....4529 Claremont-av.
Degginger, Henry....5219 Glenwood-av.
Emrick, August....2552 Eastwood-av.
Fauck, Max....1505 Granville-av.
Frinkle, Jacob....6226 Greenview-av.
Goder, Joseph....6317 N. Hermitage-av.
Goerisch, Adolph Julius.1524 Edgewater-av.
Goltz, Albert Franz Frederick....1016 Lawrence-av.
Gerner, Rich. Rinehart.5355 E. Ravenswood-av.
Greyshaw, Stephen E....4422 N. Robey-st.
Gleis, Anton....4551 Ravenswood-av.
Gottlieb, Frederick M....5106 Kenmore-av.
Glendkamp, Frederick....6071 Ridge-av.
Henrichs, Karl F....930 Eastwood-av.
Holtz, Henry, Sr....5700 Winthrop-av.
Hoerkner, George S....4919 Winthrop-av.
Holtz, Henry, Jr....5700 Winthrop-av.
Hackman, Fred....4814 N. Claremont-av.
Hauserer, William....5217 Kenmore-av.
Heins, August....1244 Ardmore-av.
Ibere, Otto....6334 N. Clark-st.
Jahneke, Frederick....4918 N. Leavitt-st.
Kaehler, Frederick Richard....4440 Beacon-st.
Klinghell, Emanuel....1215 Carmen-av.
Koester, Theodore....4860 Kenmore-av.
Kleim, William....1328 Elmdale-av.
Kinowski, Leo....2016 Sunnyside-av.
Krause, Paul....1843 Carmen-av.
Kanbisch, Arthur....2648 Argyle-st.
Lechleiter, Peter....1255 Hollywood-av.
Lange, Paul....200 Devon-av.
Linderman, Carl....2321 Giddings-st.
Lampert, William C....5218 Winthrop-av.
Lemke, Herman A....4701 Lincoln-av.
Lindenberg, Paul....4508 Magnolia-av.
Matthes, Paul H....4441 N. Leavitt-st.
Martens, William....4727 Winthrop-av.
Mecklenberg, Albert....822 Lawrence-av.
Marquardt, William F.4450 N. Hermitage-av.
Mecklenburger, Arthur....822 Lawrence-av.
Miller, John....2514 Blaine-pl.
Mettelheuser, Hans M....4726 Winthrop-av.
Mueller, Herman....6036 W. Ravenswood-av.
Meier, Henry....5538 Glenwood-av.
Miller, Otto Herman....4922 Winthrop-av.
Moletor, Charles....1918 Leland-av.
Martz, Alphonse Eugene....931 Eastwood-av.
Nawralt, George....4943 N. Winchester-av.
Rueter, Ferdinand....5917 N. Artesian-av.
Rinka, Frank....2148 Eastwood-av.
Schmidt, Gustave F....747 Kenmore-av.
Spoden, George....4917 N. Irving-av.
Siebert, Otto....1456 Berwyn-av.
Stranch, William....4700 N. Racine-av.
Salmann, Harry....4703 Sheridan-rd.
Schloestein, Hans....1006 Leland-av.
Siedow, Josef B....1740 Bryn Mawr-av.
Schulze, Werner....3728 Ridge-av.
Schroers, Alfred....4951 N. Oakley-av.
Saurtzki, Julius....4908 Magnolia-av.
Sebert, Hans....4456 Magnolia-av.
Sieberschlag, Fred....2135 Eastwood-av.
Schumer, Conrad....5513 Glenwood-av.
Seedenbecker, Gustav H....6341 Broadway
Schrieber, August....2255 Winnemac-av.
Scheuer, Hans Carl....2754 Giddings-st.
Sebenmark, Frank....4515 N. Robey-st.
Tegtmeier, Albert M. H....4802 N. Robey-st.
Tams, Albert....1316 Sunnyside-av.
Trost, Erick Karl H....4857 N. Oakley-av.
Wens, Otto W....2457 Foster-av.
Tanzar, August....4849 N. Seeley-av.
Unzicker, Dr. Robert....1418 Summerdale-av.
Webmann, Germann....1447 Winona-st.

GRAND CROSSING.

[Sixth district, Sixth precinct; station located at 75th and Cottage Grove-av.]

Baumgar, Otto....3239 St. Lawrence-av.
Bodmer, Fred....6774 S. Chicago-av.
Boas, Alfred....6111 Kenwood-av.
Bottschneider, Paul....7466 S. Chicago-av.
Drathner, Otto A....517 E. 80th-st.
Drathner, Herman....517 E. 60th-st.
Durkoup, Otto....6106 Greenwood-av.
Lemke, John....6044 Blackstone-av.
Lehman, Walter O....6385 Kenwood-av.
Leischer, Paul A....6543 St. Lawrence-av.
Leiser, Fred G....7255 Indiana-av.
Loherberg, Kerman....1754 E. 73d-st.
Lutz, Henry....7813 Avalon-av.
Miller, Edward....6112 Vernon-av.
Matz, Fred....7123 Ingleside-av.
Weiner, Andrew....6606 Michigan-av.
Weinaues, Herman....6830 S. Chicago-av.

COTTAGE GROVE.

[Third district, Third precinct; station located at 2523 Cottage Grove-av.]

Adams, Fritz....74 W. 78th-st.
Gaul, Ottmar G....2107 S. Michigan-av.
Grunewald, Olwin....1417 Indiana-av.
Gayer, Oscar....3430 Rhodes-av.
Lehman, Philip....3116 Vernon-av.
Leherman, Charles....2557 South Park-av.
Oppenhouser, Martin....243 W. 25th-st.
Schutz, Paul Otto....360 E. 25th-st.
Sperry, Joseph....2915 Prairie-av.
Schnmann, Theodore....2340 Prairie-av.
Schmidt, George....2716 Calumet-av.
Siefert, Louis....3430 Rhodes-av.
Siefert, Bruno....3430 Rhodes-av.
Seifert, Charles W....3430 Rhodes-av.
Schultz, Adolph....2835 Indiana-av.
Strauss, Louis....15264 Ellis-av.
Wenkoft, Philip W....3000 Michigan-av.
Wolfer, Paul....23 E. 22d-st.
Wieliczk, Carl....3545 Indiana-av.
Weber, Max....424 E. 35th-st.
Wielf, Fred....621 Woodland Pk.

MARQUETTE.

[Thirteenth district. Eighteenth precinct; station located at 23d and Robey-sts.]

Bremer, Ernest....1447 W. 18th-st.
Dudek, Felix....1724 W. 14th-pl.
Felcyer, Peter....1725 W. 18th-pl.
Herstowski, Stanley....1827 W. 20th-st.
Herstowski, Frank....1800 W. 20th-st.
Koukelewski, Kazimir....1617 W. 20th-st.
Koukolewski, Frank....1617 W. 20th-st.
Karolowski, Peter....1624 S. Fairfield-av.
Slivinski, Jos....2011 W. 18th-st.
Schmiidt, Jos....2230 W. 21st-pl.
Suszko, John....1641 W. 19th-st.
Szafranski, Andrej....1746 W. 15th-st.
Wodarzak, Jos....1726 W. 18th-st.
Willma, Carl....1753 W. Hastings-st.
Willma, Paul....1753 W. Hastings-st.

HEGEWISCH STATION.

[3457 E. 106th-st.]

Arndt, Emil....10344 Ewing-av.
Blohm, Fred....10313 Avenue L
Cross, August....10734 Mackinaw-av.
Gluczynski, Martin....13521 Burley-av.
Lessau, Gustave....9856 Avenue H
Klinger, Manuel....10756 Avenue G
Welk, Rudolph....10206 Avenue L
Zeal, Herman....10550 Avenue M

BY concentrating part of our facilities on the production of catalogs in two standard sizes— and 3¼x6 (to fit a small envelope) we are able to effect a large saving in the cost. This covers the same high grade workmanship for which we are known in the Central West, good enameled paper, a substantial cover and careful preparation of the cuts—in fact, everything included in a first class job. The saving results from a *Standardized Product turned out in immense quantities by machinery and workmen adapted to special requirements and on paper bought in car lots.*

PRICE SALE

16 pp. and Cover 6x9
1M....$ 58
5M....128
25M....440
100M....1470

In case you cannot use either of these sizes, we can serve you in your particular way. Our color presses print in two colors with one operation and have saved thousands of dollars to our customers. Our advertising staff has yet to make a single failure in getting results from a Direct Mail campaign. We shall be glad to serve you at your convenience.

The Wallace Pre[ss]
Engravers and Printers of High Grade Advertising Matter
540 Harrison St. Phone Wabash 1...
References: Dun, Bradstreet, First National Ba[nk]

ITCHING ECZEMA CAUSED AGONY

Burning Intense. Face Disfigured. In Five Weeks Cuticura Completely Healed.

"I was troubled with eczema which started in a mild pimply form. It grew worse until my body, head and face were a mass of sore eruptions. The itching and burning was so intense that I irritated it by scratching, until my clothing aggravated the eruption. I suffered untold agony and my face was disfigured.

"A friend told me to try Cuticura Soap and Ointment, and I began to use them. In five weeks I was completely healed." (Signed) F. M. Twinam, S. Second St., Columbus, O.

Cuticura Soap cleanses and purifies and the Ointment soothes and heals.

Sample Each Free by Mail. Address post-card: "Cuticura, Dept. H, Boston." Sold everywhere. Soap 25c. Ointment 25 and 50c.

STANDARDIZED CATALOGS

$39

trating part of our fa
on the production o
two standard sizes—6x
o fit a small envelope)—
to effect a large savin
This covers the same
workmanship for which
n in the Central West—
led paper, a substantial
areful preparation of the
, everything included in
job. The saving results
ndardized Product turns
se quantities by machinery
adapted to special require
a paper bought in car lots

	PRICE SALE	
ver	6x9	3¼x6
	$ 58	$ 39
	128	95
	440	305
	1470	880

cannot use either of this
serve you in your particular
or presses print in two colors
ration and have saved them
rs to our customers. Our ad
has yet to make a step
ing results from a Directory
. We shall be glad to sub
nience.

Wallace Press
s and Printers of
ade Advertising Matter.
n St. Phone Wabash 1615
Bradstreet, First National Bank

NG ECZEMA
AUSED AGONY

Intense. Face Disfig-
n Five Weeks Cuticura
mpletely Healed.

roubled with eczema which
mild pimply form. It grew
worse until my body, head
and face were a mass of
sore eruptions. The itch-
ing and burning was so
intense that I irritated it
by scratching, until my
clothing aggravated the
eruption. I suffered un-
and my face was disfigured.
d told me to try Cuticura
Ointment, and I began to use
five weeks I was completely
(Signed) F. M. Twinam, 314
St., Columbus, O.
Soap cleanses and purifies
intment soothes and heals.
eh Free by Mail: Address post-
ticura, Dept. H, Boston."
Soap 25c. Ointment 25 and 50c.

outhsymen!
rgyros
hest Grade Turkish
arettes in the World

SH
TES

BLUE SKY STOCK BROKERS WARY; REFUSE TO SELL

State Investigators Unable to Buy Questionable Securities.

Brokers dealing in securities coming under the provisions of the "blue sky" law have taken to cover.

Investigators from Attorney General Brundage's office yesterday found it impossible to purchase shares in any one of a long list of corporations which a few days ago dealers were advertising in glowing terms.

"We're sold out of it now," was a typical answer, "but we may have some in a few days if you will call again."

Meaning of "Few Days."

The "few days" was thought to indicate that in many instances applications have been made to Secretary of State Emmerson for permission to sell this security concerning which the investigator had inquired. Applications of this sort are piling up at Springfield as well as applications for broker licenses under the new statute.

But members of the attorney general's staff expressed the opinion that the "wild cat" market had been put to sleep for more than a "few days." They predicted that many of the oil, mining, moving picture, rubber, and automobile stocks which have been sold without restraint in Illinois for years will be refused the approval of the secretary of state.

Complaints of sales of this sort of securities since Jan. 1—when the "blue sky" law went into effect—continued to pour into the attorney general's office. One young woman complained that she had made a purchase from Giles P. Cory of Giles P. Cory & Co., the second broker arrested under the law, and that when she asked for the return of her money she was offered a position as secretary to Mr. Cory. She promised to return today and sign a formal complaint against the broker.

Cory Gets Continuance.

Cory was arraigned before Municipal Judge Newcomer and obtained a continuance of his case. There were indications that he would be defeated by a battery of lawyers. Judge Newcomer said that Attorney Henry C. Decker had telephoned him, but in court the defendant was represented by Luther F. Binkley and one or two other lawyers.

Like F. W. Sherwood, another defendant under the statute, Cory is charged with selling stock in the "Birth of a Race" Photoplay corporation, and it was indicated that one angle of his defense will be that no permit for the sale of this stock was necessary as it complies with a provision of the law permitting the sale of stocks listed in a "standard manual." It is said the manual he refers to is the "National Monthly Stock Summary," a New York publication, which merely lists transactions in stocks of all sorts without reference to their worth. It is not a "manual" in the sense in which that word is generally interpreted in financial circles.

Frohman Statement.

At the offices of the Frohman Amusement company in New York it was said that the "Birth of a Race" will cost "more than $100,000." Local representatives of the company have said that $300,000 was to be spent in making the picture. The Frohman company states that it is employed solely for the purpose of making the picture and is not concerned with its exhibition or financial exploitation.

SECURITY LEAGUE CONGRESS OPENS HERE THURSDAY

Every state will be represented here on Thursday by delegates and speakers at the National Security league's congress of national service. Among prominent educators who will attend are Dr. Ray Lyman Wilbur, president of Leland Stanford university; Miss Virginia C. Gildersleeve, dean of Barnard college, and Dr. Theodore G. Soares of the University of Chicago.

Sessions will start at Medinah temple at 2:30 o'clock on Thursday afternoon under the direction of H. H. Merrick. Gov. Lowden will speak. The congress will conclude with a banquet on Saturday evening at the Hotel La Salle.

Women from all parts of the country will attend the three day sessions. Their part in the war will be discussed on Saturday morning at a special meeting at the Hotel La Salle, with Mrs. Thomas J. Preston Jr. (formerly Mrs. Grover Cleveland) presiding.

Sigma Nu Fraternity to Honor 4,000 Men in War

A patriotic dinner in honor of 4,000 of the 15,000 members of the Sigma Nu fraternity who are in the war will be given at the University club on Saturday at 7:30 o'clock. The affair will be under the auspices of the Chicago alumni chapter and the active chapter at the University of Chicago and Northwestern university. The two collegiate chapters will hold their annual initiation ceremonies in the afternoon.

The 100 Sigma Nus at Camp Grant, Great Lakes Naval Training station, and the Municipal pier will be special guests at the dinner. Among the speakers will be Judge Charles M. Hough, Adj. Earl J. Walker, Robert J. Mahin of Des Moines, Ia., and Edward G. Hoffman of Fort Wayne, Ind.

Thief Robs Orphan of Her Family Heirlooms

A thief, during the absence of Miss Mary Allen, 910 Winona avenue, last Tuesday, robbed her apartment of the family heirlooms. Miss Allen, who is an orphan, says the thief got twelve diamond rings, several watch chains, two or three pairs of cuff links, some silverware, and some money. The thief found up $25 in a wall safe. Miss Allen offers a reward for the return of the articles. She will ask no questions.

COUNTING DAYS UNTIL REUNION

Heiress Who Is Said to Be Planning to Return to Husband Divorced Nearly a Year Ago.

Mrs. Carlos Sebastian.
PHOTO BY PHOTO NEWS BUREAU

Miss Elizabeth Thompson, who, except for the exigencies of the Illinois divorce law, may be called Mrs. Carlos Sebastian, is said to be counting the days until March 17, when the year of grace provided in cases of divorce elapses so she may return to her husband.

She is spending the winter on the estate of her father, Charles F. Thompson, the lumber magnate, in Pasadena, Cal. Sebastian is "dealing 'em off the arm" in a Chicago restaurant.

The elder Thompson says there will be no reunion of the bride and groom, who were separated five days after their marriage a year ago. Sebastian's former wife is Miss Dorothy Bently.

PLAN TO GREET 'BILLY' SUNDAY HERE MARCH 11

Big Reception in His Honor to Be Given at Hotel La Salle.

BY THE REV. W. B. NORTON.

A reception for Billy Sunday and the members of his evangelistic party will be held Monday, March 11, the day following the opening of his campaign at the big tabernacle. It will be held in the ball room of the Hotel La Salle and will be attended by all the ministers of the Chicago churches and all their wives who choose to come. An attendance of 800 is anticipated.

The reception was at first announced to be held in the First Methodist Episcopal church, but the large number who have expressed a desire to attend necessitated the change. Mr. Sunday, Mrs. Sunday and others will speak.

Arranges Church Closing.

Letters were sent out yesterday signed by the chairman, the Rev. J. S. Ladd Thomas, to all coöperating churches, designating the dates at which the churches will be closed Sunday mornings during the campaign. Churches on the north side of the city will close March 10, April 7, and April 28. Churches on the west side will close March 17, April 14, and May 5. Churches on the south side will close March 24, April 21 and May 12. The closing refers to the regular morning service.

Tickets will be furnished coöperating churches in proportion to their membership for attendance at the tabernacle service at 10:30. None of the churches will be asked to close on Easter, March 31.

Organization is Effected.

A meeting of the personal workers' committee was held yesterday and the following organization effected: General chairman, the Rev. Johnston Myers, Immanuel Baptist church; assistant chairman, the Rev. E. L. Reiner, Waveland avenue Congregational church; W. W. Strong, secretary; captains of divisions, the Rev. W. A. Pollock, Second United Presbyterian church; the Rev. Roy L. Smith, St. Paul's Methodist Episcopal church, and the Rev. Paul R. Allen, North Shore Congregational church. The captains will select their lieutenants.

It was announced yesterday Gov. Lowden and Mayor Thompson would be invited to attend the meetings.

GO AFTER THAT SKIN TROUBLE WITH POSLAM

Those Pimples may be easily banished. It may not be necessary longer to endure that Rash. There may be no need for Eczema's awful itching to cause you distress—try Poslam.

Poslam is safe. It is able to better your skin's condition. It is ready when you are.

Once see its work. You will never think of using anything else to heal your skin. Absolutely harmless always.

Sold everywhere. For free sample write to Emergency Laboratories, 243 West 47th Street, New York City.

Urge your skin to become clearer, fairer, healthier by the use of Poslam Soap, the tonic soap for the skin.—Advertisement.

SUNDAY BEARS WAR'S IMPRESS UPON RETURN

New York, Feb. 18.—[Special.]—Billy Sunday came back to New York today—but it was a new Billy, despite the same smile and same twinkling eyes and straight shooting, picturesque words.

For it was a war inspired Billy Sunday, to whom patriotism and country have formed a trinity with the gospel that he preaches.

Hundreds crowded into Carnegie hall tonight and gave him an old time, old fashioned welcome. And after the songs had been sung and the flags waved and some 2,500 had fairly clapped their palms off, Billy talked to them of war and duty and the great job that awaits America.

His patriotism was a smashing, two-fisted, uncompromising one. He was preaching the straight gospel of plain, simon pure Americanism—and there was little mincing of words, or, to use Sunday's new pet word, camouflaging of pacifists or aliens or un-Americans of any kind.

"Dead men and dead women of America, get up!" he shouted, with the final great punch of supreme effort at the close of his hour's talk. "Our country's assaulted. Let's put it over for liberty and for Jesus Christ."

PRIVATES WHO PAY INCOME TAX.

Gary, Ind., Feb. 18.—[Special.]—An income tax collector has been sent to Camp Shelby to take returns from 250 Gary guardsmen in Company F. One Hundred and Fifty-first infantry, receiving pay as soldiers as well as steel workers in 1917. Many Gary privates must pay on incomes ranging between $4,000 and $5,000 a year.

PLEDGE SUPPORT OF WISCONSIN TO WAR PROGRAM

End of La Follette as a Political Power Is Forecast.

BY E. O. PHILLIPS.

Madison, Wis., Feb. 18.—[Special.]—Wisconsin Republicans, by action of the state committee, went upon record tonight as standing for undiluted loyalty to the federal government in its military policy.

They expressly reserved the right to differ with the Democratic administration upon its economic policy. They demanded that the revelation of inefficiency and incompetency in the conduct of the war, whether it affected an individual high or low in power, be met with instant dismissal.

The state committee recommended that the special session of the Wisconsin legislature, beginning tomorrow, enact a law that will enable Gov. Philipp to appoint a United States senator to succeed the late Senator Husting. The opinion prevails that the enabling act will be passed by the legislators without delay.

Lenroot May Get Place.

Gov. Philipp let it be known tonight that he considers Congressman Irving L. Lenroot a proper man to appoint to the senate, if the appointive power is conferred upon him. He said that he had not consulted Mr. Lenroot about the matter and is not informed whether Mr. Lenroot would accept or decline if the senatorship were offered to him.

"If the legislature passes the bill," Gov. Philipp said tonight, "I shall appoint a senator whose loyalty and patriotism shall be above suspicion. He will be a Republican."

The resolutions adopted by the state committee did not mention the name of Senator La Follette, nor was La Follette subjected to any criticism by suggestion.

Have Done with La Follette.

The reason for thus administering the silence treatment to the Wisconsin senator was expressed by a recognized state leader in this quotation:

"Wisconsin has washed its hands of La Follette as a senator, and the Republican party of the state has done the same thing. He is now the child of the United States senate. The Democrats, the Socialists, and the La Follettеists and not the Republicans were responsible for sending him to Washington and the Democratic senate, there, until he turned against them, adopted him.

"It is a job for the senate and not for Wisconsin to dispose of him and his case. The only way he is reachable by Wisconsin is for him to resign and come back here to try to get a vindication. Those who know him best realize that a resignation is farthest from his thought. So why should we worry about La Follette?"

Appeal Made by Philipp.

Gov. Philipp went before the state committee and before the Republican caucus and freely expressed his reason for recommending that the governor be authorized to appoint a senator rather than to have a special primary and election. He said that Wisconsin needs a representative senator at Washington and that the Husting vacancy should be filled at the earliest practicable moment.

He said that Wisconsin is in no condition at this time for a campaign in which there could be no clear understanding of the real issues involved. Wisconsin's loyalty and patriotism are above debate, he said.

He said that a senatorial campaign would not be fought on the direct issue of loyalty, because no man in the state could be found who would take the wrong end of the argument; but that the opportunity would be offered for candidates to adopt this, that, and the other idea of getting a peace or of adjusting the war tax system.

STARCK PLAYER PIANO Sale

All used Players to be disposed of at remarkably low prices. Come early to secure first choice.

EVERY instrument in this sale is or will be factory perfect and presents a remarkable value. You must therefore act quickly. Among this collection are the following well-known makes:

Weber Pianola	$300	Kenmore	$345
Steger	250	Artist	275
Gabler	225	and several other high-class instruments at great reductions.	

New Starck Player-Pianos, $750-$1,000

TERMS $6 to $10 Per Month

To Out of Town Customers

We ship any place in the U. S. on 10 days' free trial. Write us for full information and latest list of used Players and Pianos. After 10 days' trial pay on easy payments to suit.

Every Player Guaranteed and Full Purchase Price Allowed on Better Player Later If So Desired

P. A. STARCK PIANO CO.
210-212 So. Wabash Ave. Near Adams
One of the World's Greatest Manufacturers of High Grade Pianos
Starck Pianos Starck Player-Pianos

GUERNSEY MAKES MAYOR TARGET IN WARD FIGHT

G. O. P. Seventh Ward Candidate Also Assails Lundin.

SOLDIERS MAY VOTE

Soldiers in the various camps may vote at next Tuesday's primary election by writing to the board of election commissioners for affidavit blanks, to be filled out under the absent voters act passed by the last legislature. When they receive the blanks they must fill them out and return them to the commission. They will then receive ballots, which must be mailed, in accordance with the provisions of the act, so that they may arrive if the soldier's precinct polling place before the polls close at 5 p. m. Tuesday next.

In his campaign platform announced yesterday Guy Guernsey, candidate for the Republican nomination in the Seventh ward, again assailed the city hall. His attack is directed specifically against the "Thompson-Lundin politicians'" attitude toward the public schools.

"I am opposed," reads the pamphlet issued from the Guernsey headquarters, "to the well nigh successful efforts of the Thompson-Lundin politicians to manipulate the public school system of this city for the purpose of paying political debts or advancing personal political fortunes.

Opposes Raid on Funds.

"I am opposed to the latest plan of the city administration of raiding the school funds of the city by issuing bonds for the construction of school buildings and releasing that much additional tax revenue for expenditure along any line that political consideration may dictate.

"I shall oppose this plan if it is presented at a special session to the present general assembly, of which I am still a member, and I shall oppose this plan if it is brought before the council for indorsement. I am in this campaign in the confident hope of preventing the 'city hall crowd' from winning from this ward one addition to the ranks of those aldermen who will make any raid upon the public treasury that is commanded by Mayor Thompson or his political henchmen."

Link Again Attacked.

In the Twenty-fifth ward supporters of Clyde I. Backus in his contest for the Republican nomination fired at Frank J. Link a questionnaire signed by Charles M. Moderwell, former Progressive.

"Mr. Link, what have you done as alderman to justify your reelection?" is the first query, and it is followed by nearly a score or more specific interrogations in reference to parks and playgrounds, gas rates, building code violations, local transportation service, and similar subjects.

Mr. Backus, while admitting that he expects support from that source, resents Ald. Link's charges that he is a "city hall candidate." He asserts that if elected he will be under obligations to no faction.

Meeting for Pegram.

A meeting of 120 men and women, precinct captains of the Thirty-first ward Republican club, was held last night at Fifty-ninth and Halsted streets in the interests of Ald. Pegram, U. S. Nicholls, his opponent, was assailed as an "expert" in the city hall lists.

RETAIL CLOTHIERS TO MEET.

The Illinois Retail Clothiers' association, of which D. E. Farr is president, will open their convention this morning at the Sherman hotel. It will last until Wednesday night. Congressman Medill McCormick will address the convention Wednesday. The Men's Apparel club of Illinois will give a banquet Wednesday night.

MYERS' CHURCH UNION SCHEME STIRS BAPTISTS

The Rev. Johnston Myers, pastor of the Immanuel Baptist church, who spoke yesterday at the regular meeting of the Baptist ministers in the Masonic temple on the reorganization of the churches following the war, cited the "Billy" Sunday meetings which begin in Chicago March 10 as an example of what can be done by the churches on a world-wide scale.

"We can get together in the Sunday campaign without paying any attention to denominational differences," he said. "Why can we not get together in a permanent way and everywhere after the meetings are over?

"The churches are losing their grip on the people, and yet it is not because of opposition to religion, nor because men want Christianity swept off the face of the earth. I believe we ought to get together and devise a plan for uniting all Christians who believe in the deity of Christ in a common effort."

The Rev. E. W. Hicks and the Rev. James F. Abbott, two of the old time members of the Baptist Ministers' union, spoke in reply to Dr. Myers in defense of holding on to the doctrines of close communion and baptism by immersion, and the prospects of a warm discussion seemed imminent when a motion was made to defer the discussion.

Charges He Was Asked for $5,000 or His Life

Charging that Thomas Diamond of 2750 Wilcox street demanded $5,000 from him on pain of death if he refused, George Nexon of 1743 West Adams street, signed a complaint yesterday in the Desplaines street court. Diamond halted him as he was approaching his home, Nexon says. With the help of neighbors he held him till the police arrived. The complaint charges attempted extortion.

GET HOLSUM COFFEE

Fresh-roasted at your grocery every morning. 30c the pound. Whole, steel-cut, pulverized. Try a pound today. The only coffee with a money-back guarantee.

HOLSUM BREAD
TRY THEM BOTH TODAY
The Heissler & Junge Co.
Roasters of HOLSUM COFFEE Bakers of HOLSUM BREAD

Subscribe for The Tribune

We are after X

Every letter in the alphabet—except "X"—begins the name of one or more important industries or professions which save time, money and energy by dictating to The Dictaphone. We'll get "X" yet—if there are any industries that begin with that letter. There are thousands of Dictaphone users besides those listed below. Doesn't the scope of it set you thinking about The Dictaphone for *your* business?

ADDING MACHINES
Burroughs Ad'g Mach. Co., Detroit, Mich., & Branches
Dalton Adding Machine Co., Cincinnati, Ohio

ADVERTISING AGENTS
George Batten Company, Inc., New York, & Branches
Frank Seaman, Inc., New York
Erickson Co., Inc., New York
Taylor-Critchfield Corporation, Chicago, Ill.

ARCHITECTS
Mann & McNeille, New York
Anderson & Bradshaw, Pittsburgh, Pa.
Ballinger & Perrot, Philadelphia, Pa.

AUTOMOBILES
Garford Motor Truck Co., Inc., New York
Willys Overland Co., Toledo, Ohio, & Branches
Buick Motor Car Co., New York City, & Branches
Packard Automobile Co., Detroit, Mich., & Branches
Locomobile Co., Bridgeport, Conn.

Builders & Building Materials
North American Construction Co., Bay City, Mich.
Trussed Concrete Steel Co., Youngstown, Ohio, & Br.

BAGS
Bemis Bros. Bag Co., St. Louis, Mo., & Branches
Fulton Bag & Cotton Mills
Adams Bag Co., Cleveland, Ohio

BRICKS
Harbison-Walker Refractories, Pittsburgh, Pa.

CHEMICALS
Dupont Chemical Works, New York
General Chemical Co., New York
Pyrene Mfg. Co., New York
H. K. Mulford Co., Philadelphia, Pa.

COFFEE
Dannemeller Coffee Co., Brooklyn, N. Y.
W. E. Aitken, New York City

COAL
Chicago, Wilmington & Franklin Coal Co., Chicago, Ill.
Atlas Coal & Coke Co., Chicago, Ill.

DEPARTMENT STORES
R. H. Macy & Co., New York City
John Wanamaker, New York City & Philadelphia, Pa.
Abraham & Straus, Brooklyn

DRUGS
Riker-Hegeman Co., New York
American Druggists Syndicate, Long Isl. City, N. Y.
Meyer Bros. Drug Co., St. Louis, Mo.

DAIRY PRODUCTS
Fox River Butter Co., Chicago, Ill., & Branches
Blue Valley Creamery Co., Chicago, Ill.
Horlick's Malted Milk, Chicago, Ill.

ELECTRICAL
Westinghouse E. & M. Co., E. Pittsburgh, Pa., & Br.
Electric Stor. Bat. Co., Philadelphia, Pa., & Branches
Wagner Elec. Mfg. Co., New York City & Branches
Standard Underground Cable Co., Pittsburgh, Pa. & Br.
Marconi Wireless Tel. Co., New York

ENGINEERS
Phelps Dodge & Co., New York
Westinghouse Machine Co., Pittsburgh, Pa., & Br.
Westinghouse Church Kerr Co., New York

EXPLOSIVES
E. I. DuPont de Nemours Co., Wilmington, Del., & Br.
Hercules Powder Co., Wilmington, Del., & Branches

EXPORTERS
H. W. Peabody Co., New York, & Branches
Austin Baldwin Co., New York City
Gaston, Williams & Wigmore, New York City
American Exporters, New York City

EXPRESS COMPANIES
American Express Co., New York City, & Branches

FOODS
National Biscuit Co., New York
Great Atlantic & Pacific Tea Co.
Austin Nichols & Co., Brooklyn, N. Y.
Francis H. Leggett Co., New York City
Armour & Co., Chicago, Ill., & Branches
R. C. Williams & Co., New York
Ralston Purina Co., St. Louis, Mo.
Kellogg Corn Flake Co., Grand Rapids, Mich.

FINANCIAL INSTITUTIONS
John Muir & Co., New York
Jones & Baker, New York City & Branches
Fifth Ave. Bank of New York
National City Co., New York
National Park Bank, New York City

FURNITURE
Grand Rapids Furniture Co., New York

GAS
Detroit City Gas Co., Detroit, Mich.
American Natural Gas Co., Pittsburgh, Pa.

HARDWARE
Yale & Towne Mfg. Co., New York, & Branches
Sargent & Co., New Haven, Conn., & New York City
Masbach Hardware Co., New York
Simmons Hardware Co., St. Louis, Mo., & Branches
American Hardware Corporation, New Britain, Conn.

INSURANCE COMPANIES
Travelers Insurance Co., Hartford, Conn., & Branches
Royal Insurance Co., New York
Globe Indemnity Co., New York
Ocean Accident & Guarantee Co., New York & Branches
Maryland Casualty Co., Baltimore, Md., & Branches
American Surety Co., New York City, & Branches

IRON & STEEL
U. S. Steel Products Co., New York City
Allen Iron & Steel Co., Philadelphia, Pa.
The American Rolling Mill Co., Middletown, O.
Carnegie Steel Co., Pittsburgh, Pa.

JEWELRY
American Sales Co., Boston, Mass.
American Standard Jewelry Co., Detroit, Mich.

KNIT GOODS
World's Star Knitting Mills, Bay City, Mich.
Eyewear Hosiery Co., Milwaukee, Wisc.

LUMBER
Chicago Mill & Lumber Co., Chicago, Ill.
Apalache Lumber Co., Philadelphia, Pa.

LAWYERS
Baggett & Baggett, New York
Lord, Day & Lord, New York City
Hawkins, Delafield & Longfellow, New York City

MERCANTILE AGENCIES
R. G. Dun Co., New York & Branches
National Jewelers Board of Trade, New York
Crockery Board of Trade, New York

MACHINERY
Manning, Maxwell & Moore, New York
Babcock & Wilcox, Jersey City, N. J., & New York City
American Laundry Machine Co., New York

MILLERS
Pillsbury Mills, Minneapolis, Minn.
Washburn-Crosby Co., Minneapolis, Minn.

MAIL ORDER HOUSES
Baird North Co., Providence, R. I.
Sears, Roebuck & Co., Chicago, Ill.
Charles William Stores, Brooklyn, N. Y.

NEWSPAPERS
The Globe, New York
The New York Times, New York
Chicago Tribune, Chicago, Ill.

OPTICAL GOODS
American Optical Co., Southbridge, Mass., & Branches
General Optical Co., New York City & Chicago

PLUMBERS' SUPPLIES
Peck Bros. & Co., New York
Ahrens & Ott Mfg. Co., Chicago, Ill.

PHYSICIANS
Dr. Terry (Kings County Hospital), Brooklyn, N. Y.
Dr. Travers Carter Wood, Crocker Laboratory

PAPER GOODS
American Paper Products Co., St. Louis, Mo.
International Paper Co., New York
Dennison Mfg. Co., New York
Robert Gair Co., New York
Albany Perf. Wrapping Paper Co., Albany, N. Y.

PAINTS
Standard Paint Co., New York
Patton Paint Co., New York
Devoe & Reynolds Co., Chicago, Ill.

PUBLISHERS & PRINTERS
McGraw Publishing Co., New York
Hill Publishing Co., New York City
David Williams Co., New York City
Houghton Mifflin Co., New York City
P. F. Collier & Sons, Inc., New York City
Frank A. Munsey Co., New York City
Vanity Fair Publishing Co., New York City
Scientific American, New York City

Quartermasters & Disbursing Officers
U. S. A., Washington, D. C.

RUBBER MANUFACTURERS
O'Sullivan Rubber Co., New York
U. S. Tire Co., New York
Peerless Rubber Mfg. Co., New York City
Ajax Rubber Co., New York
Fisk Rubber Co., Chicopee, Mass.

REAL ESTATE
Pease & Elliman, New York

REFINERS
Corn Products Refining Co., New York City & Br.
Southern Cotton Oil Co., New York City & Branches
American Smelting & Refining Co., New York City
American Sugar Refining Co., New York City

RAILROADS
Chicago Great Western, Chicago, Ill.
Delaware, Lackawanna & Western, New York City
New York Central, New York and other cities.
Southern Pacific, San Francisco, Cal.
A. T. & S. F. Ry. Co., Topeka, Kans., and other cities
Penna. R. R., Philadelphia, Pa., & Branches
Illinois Central R.R., Chicago, Ill.
Lehigh Valley R.R., Philadelphia, Pa.

SHOES
George F. Keith Co., Campello, Mass.
Endicott-Johnson & Co., New York & Binghamton
McElwaine, Morse & Rogers, New York

SCHOOLS
American Correspondence School of Law, New York City
Alexander Hamilton Institute, New York City
LaSalle Extension, Chicago, Ill.

STOVE MANUFACTURERS
American Stove Co., Lorain, Ohio
Detroit Stove Works, Detroit, Mich.
Michigan Stove Co., Detroit, Mich.

TRANSPORTATION
American Hawaiian S.S. Co., Seattle, Washington
Cunard S.S. Co., New York

TAILORS
Royal Tailors, New York and Chicago
International Tailoring Co., New York and Chicago

TEXTILES
American Woolen Co., New York City
Cannon Mills, New York City
Holeproof Hosiery Co., New York City
R. Reis & Co.
J. & B. Allen, Philadelphia, Pa.
Bliss, Fabyan & Co., New York City
Salts Textile Mfg. Co., New York City

TELEPHONES
American Telegraph & Telephone Co., New York City

U. S. GOVERNMENT
U. S. Navy Yard, Brooklyn, N. Y.
U. S. Navy Pay Office, Brooklyn, N. Y.
U. S. War Department, Washington, D. C.
U. S. Food Administration
U. S. Fuel Administration

UNIVERSITIES
N. Y. University, New York City
Columbia University, New York City
University of Illinois, Urbana, Ill.
Smith College, Northampton, Mass.

VARNISH MANUFACTURERS
Boston Varnish Co., E. Everett, Mass. & Boston, Mass.
Standard Varnish Co., Chicago, Ill.

VALVES
Bates Valve Co., Toledo, Ohio

WIRE ROPE
Williamsport Wire Rope Co., Williamsport, Pa.
American Wire Fence Co., New York City

WOOD PRODUCTS
Carnell Wood Products Co., Chicago, Ill.
Crusader-Martin Co., St. Louis, Mo.
Samuel Cupples Co., St. Louis, Mo.

WHEELS
Sewell Cushion Wheel Co., Detroit, Mich.

WRITING PAPER
American Writing Paper Co., Holyoke, Mass.

YARNS & COTTONS
Frank F. Fels Co., 209 5th Ave., New York City
Y. M. C. A.

ZINC
N. J. Zinc Co., Franklin, N. J.
American Zinc Ore Separating Co., Denver, Col.
American Zinc, Lead & Smelting Co., Boston, Mass.

Ask for Demonstration on Your Work in Your Office

THE DICTAPHONE

Registered in the U. S. and Foreign Countries
Phone Randolph 2771—Call at 814 North American Building
Write for booklet, "The Man at the Desk," Room 814, North American Bldg., Chicago
It is not a Dictaphone unless it is Trade-Marked "The Dictaphone"

Food will win the war. Don't waste it

FASHION'S BLUE BOOK

By CORINNE LOWE.

NEW YORK.—[Special Correspondence.]—That the camp followers of black satin are still lusty as ever is witnessed by a late importation from France. Here the dinner frock of this material is still the wear par excellence, and many of the noted Paris houses have sent us frocks of this type.

In the same exhibition was found much silk jersey used for day wear—a jersey which is a cross between the heavy weight fiber and the Italian silk. Navy taffeta is combined with beige Georgette, and taffetas in both navy and black show many new touches. One from Georgette, for instance, has a quilted apron and sleeves added to its straight silhouette.

Those of us who are thinking ahead toward the spring campaign may be interested to hear of the vogue of plaid marquisettes. Voiles, too, are plaided, and Rodier sends colored cross bar voiles with interludes of dainty floral designs in orange and red. Orange seems to be a high note in both marquisettes and voiles. Indeed, one of Premet's models scored success through the introduction of squares of orange marquisette on the black chiffon chemise blouse of a black satin frock.

In the realm of sports clothes there are the same jersey scherzos as ever. Shown above is a French model in gray jersey trimmed with jersey striped in rose and gray. The tassels are of rose silk.

Real Love Stories

True to His Blood.

My uncle had a roving disposition, true to the Viking blood which flowed in his veins. The idea of staying at home on an Illinois farm and amassing a fortune a penny at a time did not appeal to him. So when he was 21 he started out with his clothing, and little else, to conquer the west. He traveled through the western states, and finally took up a claim in the mountains of northern California and started mining for gold by the old placer system.

He laboriously built a cabin for himself on the mountain side, hewing the timbers from the trees around him. His only pastures for the few cattle he kept were the vast forests. He turned the cattle loose there, and when he needed meat he went after it with a rifle.

This was a lonely life. His cabin was so far from civilization that it took a trip of several days on a burro to get his food supplies and mail. On one of these trips he got lost and wandered toward an Indian reservation. Here he met a beautiful half-breed Indian who had a chieftain's blood in her veins. She was well educated, and her weaving and fancy work were the wonder of her Indian sisters.

So afraid was he of parental opposition that he wrote those back home that she was a Spanish señorita, and it was years before they discovered otherwise. He stood the ordeal of two wedding ceremonies, one in the approved American way and one according to the ancient tribal rites of the Indians, and took his bride on a honeymoon to the Columbia river. Here she almost lost him, because one day, while spearing salmon, he lost his balance, and the current carried him under. He was finally brought home more dead than alive.

One night he came home after about a week's journey into the forest to find the cabin deserted. After about two weeks' of frantic search she calmly came back, announcing that she had been back home. Just like a woman!

Their sons died after they had become of age, one in Arizona and one in the Spanish-American war. He has inherited a large farm in northern Illinois, and has been repeatedly begged to come home, but he prefers the little cabin perched on the side of the mountain. Nothing could persuade him to leave his wife. In fact, he has made only one visit home since he left, and they are facing the sunset of their lives side by side. N.

"One Law for Both."

"Dear Miss Blake: I am going to ask you a few questions: Do you think it is proper for a boy to go with one girl one night and another girl the next night? We girls are chums and it seems to us she doesn't know which he likes best. Do you think it is right when a girl is engaged to be married and her sweetheart is in the service of the U. S. A. to write to other soldiers when he writes to other girls? He doesn't want me to write, but he says he will write to whom he pleases.

"BERTHA."

Perfectly proper, else how is he going to know which one is nicer? If the man isn't going to play fair with you and respect your request not to write to other girls, why should you be so loyal? However, this state of affairs does not promise a happy outcome to your engagement.

Tribune Cook Book

THIS IS MEATLESS DAY!

BY JANE EDDINGTON.

Other Ways to Cook Potatoes.

Probably the best of the newly accessible pieces of literature on the potato is circular 98, "Other Ways to Cook Potatoes," published by the agricultural extension service of the University of Wisconsin, Madison, Wis., coöperating with the United States department of agriculture and approved by the State Council of Defense. This circular contains a great number of recipes, but perhaps it is more vital that we get the idea in its first paragraphs than that we have a reprint of two or more of its recipes. It begins:

"The Wisconsin potato today is plentiful, cheap, and one of the best substitutes for the food staples which must be saved for the allies, the army, and the navy. Having produced a potato crop last year of more than 34,000,000 bushels, Wisconsin is in position to conserve other foodstuffs more badly needed by the nation.

"The food administration declares that as a war measure it is necessary now for everybody to eat potatoes and also to purchase them in fairly regular quantities week by week so that for the next five or six months the distribution will be more nearly equal. This will relieve railroad congestion and enable the growers and distributors to handle potatoes at the most reasonable prices and to furnish encouragement for the production of a larger crop in 1918.

"Served three times a day, the potato will liberate wheat flour, which, because it can be shipped easily, is the best food to send to our men at the front. At the present prices of potatoes and bread, potatoes will reduce the cost of the daily food because, when they are used liberally, less bread, green leaf vegtables, and fruit need to be purchased to provide heat and the necessary mineral matter and vitamines in the diet."

The detailed directions for preparing the potato are worth quoting, but are of greater length than the above quotation. The circular gives five ways of baking potatoes and gives breakfast, dinner, and supper recipes, besides others for soups, vegetable use, meat substitute dishes, desserts, and hot and yeast breads made with part potato.

The recipe for a Wisconsin potato bread, a one pound loaf, reads as follows: "Two cups of boiled and riced potato (packed solidly), two cups of sifted flour (approximate), one and one-half teaspoons of salt, one tablespoon of corn oil, two teaspoons of sugar, one-fourth compressed yeast cake or one-fourth cake of dry yeast, one tablespoon of warm water. Boil and drain the potatoes. Put them through a vegetable ricer or sieve. Soak or soften the yeast in the water. Mix the yeast with the potato, the salt, the oil, and the sugar. Add one-half cup of flour; allow the sponge to rise (when dry yeast is used the sponge should rise over night). Work flour into the light sponge until a stiff dough is formed. It may take a little less or a little more than two cups. Let the dough rise until it doubles its bulk; knead the second time, form into a loaf, and let it rise. When light, bake in moderate oven three-fourths of an hour."

LOOK AT CHILD'S TONGUE IF SICK, CROSS, FEVERISH

Hurry, Mother! Remove poisons from little stomach, liver, bowels.

Give "California Syrup of Figs" at once if bilious or constipated.

Look at the tongue, mother! If coated, it is a sure sign that your little one's stomach, liver and bowels need a gentle, thorough cleansing at once.

When peevish, cross, listless, pale, doesn't sleep, doesn't eat or act naturally, or is feverish, stomach sour, breath bad; has stomach-ache, sore throat, diarrhea, full of cold, give a teaspoonful of "California Syrup of Figs," and in a few hours all the foul, constipated waste, undigested food and sour bile gently moves out of the little bowels without griping, and you have a well, playful child again.

You needn't coax sick children to take this harmless "fruit laxative;" they love its delicious taste, and it always makes them feel splendid.

Ask your druggist for a bottle of "California Syrup of Figs," which has directions for babies, children of all ages and for grown-ups plainly on the bottle. Beware of counterfeits sold here. To be sure you get the genuine, ask to see that it is made by "California Fig Syrup Company." Refuse any other kind with contempt.—Advertisement.

Yes, It Might Be Well to Hooverize on Some Films

"MADAME JEALOUSY."

Produced by Famous Players.
Directed by Robert Vignola.
Presented at the Castle.

THE CAST.

Madame Jealousy	Pauline Frederick
Valor	Thomas Meighan
Finance	Frank Losee
Commerce	Charles Wellesley
Pride	Isabel O'Madigan
Charm	Elsie McCloud
Display	Ina Bourke
Mis-hief	Frances Cappelaine
Sorrow	Grace Barton
Treachery	Edwin Sturgis
Rumor	Marcia Harris
Good Nature	J. K. Murray

By Mae Tinée.

It seems that just every so often a producer must have a pictorial brainstorm to clear the air. "Madame Jealousy," is a disturbance of this kind. It appeared without warning in the sky of Paramount's efficiency and generally satisfactory record, and, I might remark, is some little havoc, to my way of thinking.

The apparent aim of the aimless thing is to show that jealousy is not good and doth work grievous ruin. Pauline Frederick, cast as Madame Jealousy, spends her time principally standing by the side of the various characters, Valor, Commerce, Charm, etc., and inspiring them to deeds that will incur misery.

In the rôle she wears good looking clothes—after the first scenes, which show her in her lair garbed in oriental splendor and plotting mischief—and a tragic and brooding expression. Well, as to the latter, no wonder—poor Pauline!

The cast, as you will see, contains many sterling actors. There's a lot of beautiful scenery on which much splendid photography has been wasted. Wasted—because the picture itself is ineffectual, tiresome, with a regular Rip Van Winkle siesta of an idea as its basis.

MOVIE COMMENT.

Following is a telegram recently received by Douglas Fairbanks:

"I ask as an immediate important patriotic contribution that you add at least one of the following trailers to every copy of every motion picture sent out by you during the next three weeks:

"'Use only Victory bread, so that our boys at the front may be maintained. It is a small thing that our boys at the front ask of you as partial recompense for the much you ask of them.

"'Observe Mondays and Wednesdays as wheatless days and one wheatless meal every day.

"'Observe Tuesday as a meatless day and one meatless meal every day.

"'Observe Tuesdays and Saturdays as porkless days and make every day a fat and sugar saving day. Use fruits, vegetables, and potatoes abundantly.

"'Remember children must have milk; use all the milk; waste no part of it.

"Hoarding food in your household is both selfish and unnecessary. The government is protecting the food supply of its people.' HERBERT HOOVER."

Before the "Beg Your Pardon" gets me let me correct myself on a statement made yesterday. When I said "from the book by Edward Sheldon" I meant to say "the dramatization of the book" by Edward Sheldon. Sudermann, of course, was the author, inspired by Solomon.

LOOP FEATURE FILMS

ALCAZAR, 69 West Madison—"The Heart of a Lion," with William Farnum.

BANDBOX, Madison, near La Salle—"Uneasy Money," with Taylor Holmes.

BIJOU DREAM, 114 South State—"The Studio Girl," with Constance Talmadge.

BOSTON, Clark, near Washington—"The Heart of a Lion," with William Farnum.

CASINO, 58 West Madison—"The World of Today," drama.

CASTLE, State, near Madison—"Madame Jealousy," with Pauline Frederick.

CHICAGO, State, near Harrison—"Dustin Farnum feature; vaudeville.

GEM, 450 South State—Featurg picture; vaudeville.

LYRIC, State, near Jackson—"The Mad Lover," with Robert Warwick.

ORPHEUM, State, near Monroe—"Men Who Have Made Love to Me," with Mary MacLane.

PASTIME, 66 West Madison—"Madame Who?" with Bessie Barriscale.

ROSE, 63 West Madison—"The Widow's Might," with Julian Eltinge.

STAR, 68 West Madison—"Flirting with Fate," with Douglas Fairbanks.

U. S. MUSIC HALL, State, near Harrison—"The Dynamite Special," drama; musical comedy.

WORLD, 61 West Randolph—"Dakota Dan," with William S. Hart.

ZIEGFELD, Michigan, near Seventh—"Song of Songs," with Elsie Ferguson.

PAULINE FREDERICK

Who Is Involved This Week in a Pictorial Brainstorm.

The Gym Idea for Working Girls Is One of Best Known

BY ANTOINETTE DONNELLY.

WAS IT YOU?

A business man—maybe your employer?—was on a verbal rampage the other day on a rather popular topic among men, I understand—women, her ways strange and inexplicable.

"For example," he said, "there are five girls in my office. Out of that five there's only one who goes to gym. And she is the 'fittest' of all five, the smartest at her work, and the brainiest when it comes to any competitive exhibition. Funny those other girls don't get a hunch that by keeping their bodies exercised they give their brain an innings at quicker action.

"She's going to be married soon, I'm sorry to say, because there isn't another girl in there who'll fill her place," he added.

Granted Mr. Business Man had a grouch at the machinery shifting that would soon be necessary in his office, you'll admit there was something to his argument.

As a clincher, think of the big men in the world doing the big things, and the time they give up to golf, gym, handball, and other wholesome recreation.

If we're playing the big end of the business game we must listen to their advice, at least. And then, if it's a short cut to matrimony, as in this instance, let us sing:

"My gym, it is for thee
I'll head religiously."

ASK ME ASK ME

G. H. W.: It is fortunate for producers that all the people who witness pictures are not so observant as you are. It is such criticism as yours, however, that is making the makers of photoplays realize that the public demands correctness of detail. I am glad to have heard from you again.

K. B. W.: I think you're wrong. There is good acting and bad acting on the stage as well as on the screen. I cannot agree with you at all as to the characterizations you speak of. However, we will be friends even if we don't think just the same about everything, won't we?

OSHKOSH: Just put your idea for a picture in story form and send it to the company you would like to have produce the picture. Don't bother about technique. The companies would rather arrange the scenario in their own fashion.

F. D.

NEWS OF MUSIC

Campanini needs Forrest Lamont in Boston, he wires to the Apollo Club, which reacts by engaging Walter Wheatley as the tenor for next Monday's concert.

Mary Cameron will on Sunday give a recital in the Playhouse, with a bill for piano running from Bach to Grainger.

Godowsky's schedule for a week from Sunday, in the Grand, is all Chopin, starting with the B-flat-minor sonata, and ending with the B-minor.

Pablo Casals, who didn't get all the way across the ocean in time for Miss Kinsolving's series in the Blackstone hotel, is down for a recital in the Cort, on March 17.

If the Flonzaley Quartet play next season in Chicago, somebody other than Miss Kinsolving will be in direction. She found herself, in soliciting subscriptions, in a No Man's Land between those who would not go Sundays and those who might not go any other day. So, she got out through a communication trench. Sixteen hundred dollars, it seems, would pay out a series of three recitals—rent of hall and everything.

If you were asked to name the world's foremost pianst, you would not say Estella Neuhaus, who is just that, according to her placards. She gave a recital yesterday in the Playhouse, to a larger paid-in attendance than some of the good pianists get. She will give another next Monday. She gave two there a year ago, then, as now, evoking profitable audiences with nonconformist appeals.

A deputy scrutator of the Sunday recitals tells of a successful one by Miss Yetta Soboroff, soprano, and Ralph Ginsburg, one of Mr. Stock's younger violins. This was in Kimball hall. She, is the report, found ease after a doubtful start with "Voi che sapete," and went blithely, and with good style and tone, through Scarlatti's "The Violet" and Marchesi's showy waltz, "La Foletta." Mr. Ginsburg is credited with "well-founded confidence in his ability to play a group made up of Bach, Hubay, and Kreisler upon Tartini after Corelli."

F. D.

Bright Sayings of the Children

"The Tribune" will pay $1 for each childish saying printed. The only condition is the story told must never have been printed in any magazine or paper. Write on one side of the paper only. It is not possible to acknowledge or return unavailable contributions. Address bright sayings to Aunty Bee, "Tribune," Chicago.

Lawrence was intensely interested in his father's new auto. One day he was walking with his mother on an icy street when a man just in front of them came near falling. Lawrence laughed heartily at the man's wild wavings of arms and legs and then remarked to him: "Mister, you need some skid chains."

E. W. S.

Bobby one day stumbled and fell against the table, getting a deep cut between his eyes. Later when the doctor came to take a stitch, Bob said to the doctor, "It hurt worse than when a soldier gets shot."

E. M.

Jack had been rather badly beaten in a snow fight with a little companion. At night while saying his prayers he said, "Dear Lord, please send me lots of snow to get even with Jim."

L. C.

Nancy, much afraid of dogs, was walking happily along beside her father when a little dog snapped at her heels, and soon another dog barked at her. Nancy said nothing, but held her father's hand pretty tightly. Finally a great big St. Bernard rushed by and nearly knocked her over. "O, dear me, daddy," said Nancy, "why is it that I always get on the dog side of you?"

C. W.

Saving Fats Does Not Mean Flavorless Foods!

Economy and Better Cooking the Rule in Households Where Mazola is Used

What olive oil is to Italy—Mazola is to America. Pressed from Indian Corn, for sautéing, deep frying, shortening and salad dressings, it is as pure and wholesome as the food it is cooked with or eaten on.

Mazola is a wonderful aid to good cooking because it enables the housewife to serve more delicate pastries, fried and sautéd dishes—and at the same time save animal fats, such as butter, lard, suet.

The same lot of Mazola can be used many times over as it does not carry flavor or odor from one food to another. *That* is why Mazola is so *economical*.

And for salad dressings it is perfect—easier to mix than an olive oil dressing.

For sale in pints, quarts, half gallons and gallons. For greater economy buy the large sizes.

There is a valuable Cook Book for Mazola users. It shows you how to fry, sauté, make dressings and sauces more delicious, make light digestible pastry. Should be in every home. Send for it or ask your grocer. FREE.

Corn Products Refining Company
P. O. Box 161 New York

Selling Representatives
Corn Products Refining Co.
233 E. Illinois Street Chicago, Illinois

LAYER OR LOAF CAKE

½ cup Mazola
1 cup sugar
2 eggs
½ cup milk
1¾ cups flour measured after sifting
1¾ level teaspoonfuls baking powder
¼ teaspoon salt
Flavoring to taste

Cream Mazola and sugar, add beaten yolks, sift flour, baking powder and salt together and add alternately with the milk. When well mixed fold in the stiffly beaten whites and flavoring. Start baking in a very hot oven, reduce after two minutes and finish baking slowly. Test center with a tooth pick.

AMUSEMENTS

ORCHESTRA HALL
Burton Holmes
WED. EVGS. 8:15
FRI. EVGS. 8:15
SAT. MAT. 2:15
NEW ZEALAND
POPULAR PRICES—25c to $1—NOW

McVICKER'S JONES, LINICK & SCHAEFER'S CONTINUOUS VAUDEVILLE
11 A. M. TO 11 P. M.—COME ANY TIME.
RAYMOND & CAVERLY | OTHERS
AMERICAN SAXOPHONE SEXTETTE | BIG HEADLINERS
DAYS 10, 15, 25c—NIGHTS 15, 25, 35c.

AMUSEMENTS

OLYMPIC
KOLB and DILL
$1 Matinee Tomorrow
Washington's Birthday
MATINEE FRIDAY
IN THE CYCLONIC MUSICAL FARCE
The High Cost of Loving
3rd Month Established Success

CORT MAT. WED. 50c to $1. EVENINGS and SAT. MAT. 50c to $1.50. LAST WEEK
"THE GIPSY TRAIL."
A 1917 Comedy Romance by Robt. Housum.
ALL-STAR CAST—Headed by
OTTO KRUEGER and ELSIE MACKAY
SUN. EVE. T. The Naughty Wife FEB. 24—Sargeoney Funny Farce
Charles Cherry, Lucille Watson and others.

AMUSEMENTS

PLAYHOUSE Tonite
Big $1 Mat. TOMORROW, THURS. & WASHINGTON'S BIRTHDAY
The MAN WHO STAYED AT HOME
CASTLE THEATRE STATE AT MADISON
Pauline Frederick
Madame Jealousy

AMUSEMENTS

COHAN'S GRAND MATINEES TOMORROW
HOLIDAY MATINEE FRIDAY (Washington's Birthday)
SELWYN & CO. Present
JANE COWL IN "Lilac Time"
Regular Performance Tonight

POWERS' Every Night (Incl. Sun.) 8:15 MATINEE TOMORROW, 2:15
DAVID BELASCO Presents DAVID WARFIELD
in THE MUSIC MASTER
EXTRA MATINEE FRIDAY

AMUSEMENTS

ILLINOIS POP. MAT. WED. & SAT.
TONIGHT POSITIVELY
A NATIONAL INSTITUTION
ZIEGFELD FOLLIES
EXTRA POP. MATINEE WASHINGTON'S BIRTHDAY (Fri.)

AUDITORIUM
BARGAIN MAT. TOMORROW—Best Seats $1.50
HOLIDAY MATINEE FRIDAY—Best Seats $1
Biggest, Dramatic Spectacle on Earth
THE WANDERER
STAGED BY DAVID BELASCO
A GORGEOUS, GIGANTIC AND BRILLIANT PRESENTATION OF THE BIBLICAL STORY OF THE PRODIGAL SON
Company of 200—Ballet of 90—120 Real Horses
EVE. and SAT. MAT., 25c to $1.50.
POP. $1 MAT. WED.

AUDITORIUM SPECIAL
Sunday, Mar. 10, at 3:30 P. M.
Tickets Now on Sale at Box Office
John McCormack
PRICES: 75c to $2.00

Fifth Church of Christ SCIENTIST of CHICAGO
Announces a Free Lecture on
Christian Science
By
John W. Doorly, C.S.B.
of Leeds, England
Member of the Board of Lecturership of
THE MOTHER CHURCH
The First Church of Christ Scientist in Boston, Mass., in
The Church Edifice
4040 DORCHESTER AVE.
Tuesday and Thursday Evenings Feb. 19 and 21, at 8 P. M.

GARRICK LAST WEEK
POP. MATINEE TOMORROW—$1.00
"THE VERY IDEA"
WITH KENNEDY TRUEX and RICHARD BENNETT
EXTRA POP. MATINEE FRIDAY
SUNDAY NIGHT—SEATS THURSDAY
MESSRS. SHUBERT Present
Clifton Crawford
In an Utterly Unique Musical Play
"FANCY FREE"
with MARILYNN MILLER and HARRY CONOR

YES—THERE IS A
POP. MAT. TOMORROW
BEST SEATS—$1.00
PLENTY GOOD SEATS at 25c and 50c
"MAYTIME"
AT THE STUDEBAKER
With JOHN CHARLES THOMAS and JOHN T. MURRAY
ANOTHER POP. MATINEE FRIDAY

PRINCESS Tonight
THE HIT OF THE SEASON
ARTHUR HAMMERSTEIN Presents
THE MYSTERY DRAMA
DeLuxe Annie
With VIOLET HEMING and VINCENT SERRANO
POP. MATS.—Thurs., Sat. and Sun.

PALACE GREATEST VAUDEVILLE
ADELE ROWLAND
MILT COLLINS—FARRELL-TAYLOR CO.
KATHRYN DAHL & CHARLES GILLEN
LESTER SHEEHAN & PEARL REGAY
BILLIE BURKE'S TANGO SHOP
BISSETT & SCOTT—FIVE NELSONS
NAN HALPERIN
NIGHTS 17-23-35-55-85c | MATS. 17-23-35c DAILY SAT. & SUN.

MAJESTIC SUPREME VAUDEVILLE
LUCILLE CAVANAGH
With FRANK HURST & TED DOYLE
ARTHUR DEAGON—LUCIE SIMON & CO.
Browning & Denny—Joe Browning
Alexander, O'Nel & Scilley
Burdalls Patterson—Frevoli & Dean
EDWIN ARDEN & CO.
NIGHTS 17-23-35-50c | MATS. DAILY 17-23-35c SAT. & SUN. Re. 75c

H. B. Warner
BLACKSTONE Every Night, Incl. Sun. Then
in "AMONG THOSE PRESENT"
"Another Raffles."—Post.
MAT. TOMORROW—Best Seats
Special Mat. Friday (Washington's Birthday)

LA SALLE POP. $1.50 MATINEE THURSDAY
IT'S THE HIT OF THE YEAR!
'Leave It to Jane'
Youth-Fun-Music
PERFORMANCE TONIGHT
HOLIDAY MAT. FRIDAY

JONES, LINICK & SCHAEFER'S
COLONIAL
A. H. WOODS Considers
"CHEATING CHEATERS"
POP. MATS.—WED., SAT. and SUN.

JONES, LINICK & SCHAEFER'S
RIALTO
11 A. M. TO 11 P. M.—COME ANY TIME
BIGGEST SHOW IN TOWN
INCLUDING "OVER THE GARDEN WALL"
WM. SCHILLING & CO.
is "THE NEWS OF THE DAY"
DAYS 15c and 25c. NIGHTS 25c and 50c

COLUMBIA MATS. EVERY DAY Burlesque
NOW Fred Irwin's Big Show
Next Week | Jacobs & Jermon's Bathing Beauties

ARENA ICE SKATING
Morning, Afternoon and Evening
Special Exhibitions and Dancing Every Night
Broadway at Thorndale

IMPERIAL Matinee Today 2:15
Singer's Midgets

Soci

The Jerome Bl
Art to R
Travels

Jerome Blum, the pain
the sculptor, who
Lucile Swan, will
exhibition of Mr. Blu
open there and he
have many things to
sojourn in the sou
they were busy a
war conditions force
home a few weeks
Some of the painting
of the couple into
China, where they ma
and river trips on
by Chinese. Of
scenes from the
province, where they m
home.

Basil Zettler, whose scu
exhibit at the same
club, will also be a guest
The hostesses will be M
Fuller, Mrs. John Marsha
Harriet Blackstone, and
Hooker.

Mrs. George M. Pullm
Prairie avenue will open
morning at 11 o'clock for
series of Lenten lectures
the Rev. Charles F. W
subject for the course
"Free People in the Makin
the Book of Exodus."
Another lecture, to be
Anthony French Merrill,
this morning at 10:45 o'cl
residence of Mrs. Chester D.
Greenwood avenue. Pro
Moulton of the Universi
will speak this afternoon
at the residence of Mrs.
Swift Jr. of 1551 Astor st
Prizes will be given fo
the work being don
Board of St. Luke's
Reading Tuesdays in
gives at different reside
women. Prof. Moult
"Deuteronomy: Fa
Moses."

Miss Katharine McFa
Oak street, who has been
visit with the parents
Lieut. John Kendrick Ba
York, will reutrn the lat
week.

Mr. and Mrs. Edwar
on have left for N
week's visit.

Miss Isabella Holt, wh
Texas, is expected to ret
on Saturday. After
will be made for t
benefit entertainmen
members of the Junior
charities of the league
Mme. Stanculean
will be guest of hon
at Les Soirées Fran
tomorrow evening
building, when the
ion will be "Roumani

The Psi Omega and C
sorities will have a sup
at the University club
evening, March 2. Sol
songs will be sung.

Jackies are to be gues
Sundays at dances to be
at the Opera Dance clu
these parties was given
A Washington's birth
will be given at the Ca
at 1:30 o'clock. Kellogg
toastmaster and othe
Gen. William H. Ca
Sam A. Moffet, George
Col. Reginald S. Chapi
Ackenfelder, and Coun
Agnesi.

Mme. Auguste Ba
the life of Mme. Rola
at the meeting of Le
at the Chicago Coll
concerning the life
will be given.

* * *

Mrs. Field G
Washington, D.
special)—Mrs. Marshal
at dinner tonight in
President and Mrs.
British ambassador
were among the thir
first invitation they had
Lord Reading's arriva

OBITU

G. E. Lincoln, M
Mergenthaler

George E. Lincol
of the western
Linotype
South Wabash aven
of heart failure at his
Mr. Lincoln had been
the Linotype company
he had been general
Chicago branch since
member of the Chic
Press club, and the
order, Brooklyn lods
His residence was at
Burial will be in

GEORGE L. FORD,
died on Saturday, wa
resident. He came to
was a member of t
Board for fifteen ye
and water commissi
held court as just
Portage Grove avenue
street for thirty-four

ittle gra
andruff
good-b
Hai

Dandruff is more th
slightly scalp conditio
destroys the life of the hair
and eventually brings
Wildroot is guaranteed
to remove dandruff and
prevent it coming back
the scalp free and stimulate
natural healthy growth

For sale at all
stores, barbers and
Parlors,
money-back guara

WILDROOT CH
Buffalo, N

…SEMENTS
…OIS POP. MATS WED & SAT
…NIGHT
…ITIVELY
…NAL INSTITUTION
…GFELD
…LLIES
…OP. MATINEE
…N'S BIRTHDAY (FRIDAY)
…RIUM || TONIGHT AT 8:15
…TOMORROW—Best Seats $1
…NEE FRIDAY—Best Seats $1
…ntastic Spectacle on Earth.
…AGED BY DAVID BELASCO
…DERER
…GIGANTIC AND BRILLIANT …ION OF THE BIBLICAL …F THE PRODIGAL SON
…—Ballet of 90—120 Real Sheep
…AT. MAT., 25c to $1.50.
…$1 MAT. WED.
…RIUM SPECIAL
…r. 10, at 3:30 P. M.
… on Sale at Box Office
John
…Cormack
…ES: 75c to $2.00
…hurch of Christ
…IST of CHICAGO
…es a Free Lecture on
…ian Science
By
… Doorly, C.S.B.
…Leeds, England
… the Board of Lectureship of
…OTHER CHURCH
…Church of Christ Scientist
… Boston, Mass., in
…Church Edifice
…DORCHESTER AVE.
…nd Thursday Evenings
… and 21, at 8 P. M.
…ICK || LAST WEEK
…INEE TOMORROW—$1.00
…E VERY IDEA"
WITH … and RICHARD BENNETT
… POP. MATINEE FRIDAY
…NIGHT—SEATS THURSDAY
…RS. SHUBERT Present
…on Crawford
…tterly Unique Musical Play
…NCY FREE"
…N MILLER and HARRY CONOR
…ES—THERE IS A
…AT. TOMORROW
… SEATS—$1.00
…OOD SEATS at 75c and 50c
…YTIME"
…UDEBAKER
…N CHARLES THOMAS and
…OHN T. MURRAY
… POP. MATINEE FRIDAY
…CESS || Tonight
… HIT OF THE SEASON
…R HAMMERSTEIN Presents
…MYSTERY DRAMA
…LuxeAnnie
…HEMING and VINCENT SERRANO
…ATS.—Thurs., Sat. and Sun.
…ACE || GREATER VAUDEVILLE
…ELE ROWLAND
…LLINS—FARRELL-TAYLOR CO.
…N DAHL & CHARLES GILLEN
…STER SHEEHAN
… PEARL REGAY
… BURKE'S "TANGO SHOES"
… & SCOTT—FIVE NELSONS
…AN HALPERIN
… MATS. 17-28-55c. EX. DAILY SAT. & SUN.
…STIC || SUPREME VAUDEVILLE
…LLE CAVANAGH
…ANK HURST & TED DONER
…DEAGON—LOUIS SIMON & CO.
…ing & Denny—Joe Browning
…exander, O'Neil & Sexton
…a Patterson—Prevost & Brown
…IN ARDEN & CO.
… MATS. 17-28-55c. Ex. DAILY SAT. & SUN.
…B. || BLACKSTONE
Every Night, Incl. Tuesday
…ner in "AMONG THOSE PRESENT"
…other Raffles."—Post.
…OMORROW—Best Seats $1
… Friday (Washington's Birthday) $1.50
…ALLE 'Leave It to Jane'
… MATINEE …SDAY
…HE HIT …S YEAR!
Youth—Fun—Melody
…FORMANCE TONIGHT
…IDAY MAT. FRIDAY
…NES, LINICK & SCHAEFER'S
…ONIAL EVERY NIGHT Best Seats $1.00
… A. H. WOODS' Continues
…HEATING … Holiday Matinee
…HEATERS" Friday
…S.—WED., SAT. and SUN.
… JONES, LINICK & SCHAEFER'S
…IALTO CONTINUOUS VAUDEVILLE
…M. TO 11 P. M.—COME ANY TIME
…—INCLUDING—
…"OVER THE GARDEN WALL"
… WM. SCHILLING & CO.
… in "THE NEVER KNEW"
… 15c and 25c. NIGHTS, 20c and 30c
…UMBIA || AFTS. EVES. || Burlesque
… Fred Irwin's Big Show
… Jacobs & Jermon's Burlesque …
…NA ICE SKATING
…ing, Afternoon and Evening
…xhibitions and Dancing Every …
… at Thorndale Admission …
…ERIAL Theatre Open Today Matinee 2:15. Night …
…s Midgets … TINY … Baby …
…onderful Little Men and Women"

Society and Entertainments

The Jerome Blums' Art to Reflect Travels Abroad

…rome Blum, the painter, and his …, the sculptor, who was formerly … Lucile Swan, will be guests of … today at a tea at the Arts club. … exhibition of Mr. Blum's paintings … open there and he and his wife … have many things to tell of their … sojourn in the south of France, … they were busy at their work … war conditions forced them to re… home a few weeks ago.

… of the paintings reflect the …s of the couple into the interior … China, where they made numerous … and river trips on a houseboat … by Chinese. Other canvases … scenes from the sunny French …, where they made their re… home.

… Zettler, whose sculpture will be … exhibit at the same time at the … will also be a guest of honor, and … hostesses will be Mrs. James B. …, Mrs. John Marshall Clark, Miss … Blackstone, and Mrs. Arthur …

Mrs. George M. Pullman of 1729 Prairie avenue will open her house this morning at 11 o'clock for the first of a series of Lenten lectures to be given by the Rev. Charles F. Wishart, whose subject for the course will be: "A Free People in the Making—Studies in the Book of Exodus."

Another lecture, to be given by Mrs. Anthony French Merrill, will be heard this morning at 10:45 o'clock at the residence of Mrs. Chester D. Tripp of 4556 Greenwood avenue. Prof. Richard G. Moulton of the University of Chicago will speak this afternoon at 3:30 o'clock at the residence of Mrs. Gustavus F. Swift Jr. of 1551 Astor street. The lectures will be given for the benefit of the work being done by the woman's board of St. Luke's hospital. On succeeding Tuesdays in Lent they will be given at different residences of society women. Prof. Moulton will speak on "Deuteronomy: Farewell Oration of Moses."

Miss Katharine McFadon of 61 East …street, who has been visiting in the East with the parents of her fiancé, Lieut. John Kendrick Bangs Jr. of New York, will return the latter part of the week.

Mr. and Mrs. Edward Hines of Evanston have left for New Orleans for a week's visit.

Miss Isabella Holt, who is visiting in …, is expected to return to the city Saturday. After her return plans will be made for the annual spring benefit entertainment given by the members of the Junior league for the charities of the league.

Mme. Stanculeanu of Bucharest will be guest of honor at the meeting of Les Soirées Françaises, to be held tomorrow evening at the Fine Arts building, when the subject of discussion will be "Roumania."

The Psi Omega and Chi Psi Phi fraternities will have a supper and a sing at the University club on Saturday evening, March 2. Soldier and sailor songs will be sung.

Jackies are to be guests on alternate Sundays at dances to be given for them by the Opera Dance club. The first of these parties was given last Sunday.

A Washington's birthday luncheon will be given at the Casino on Friday at 1:30 o'clock. Kellogg Fairbank will be toastmaster and other speakers will be Gen. William H. Carter, Capt. William A. Moffet, George Higginson Jr., Col. Reginald S. Chaplin, Maj. L. C. Rockenfelder, and Count Giulio Bo…

Mme. Auguste Babize will speak on the life of Mme. Roland this afternoon at the meeting of Le Cercle Français of the Chicago College club. A play concerning the life of Mme. Roland will be given.

* *

Mrs. Field Gives Dinner.

Washington, D. C., Feb. 18.—[Special.]—Mrs. Marshall Field entertained at dinner tonight in honor of the vice president and Mrs. Marshall. The new British ambassador and Lady Reading were among the thirty-six guests, the first invitation they had accepted since Lord Reading's arrival as ambassador.

OBITUARY.

G. E. Lincoln, Manager of Mergenthaler Here, Dead

George E. Lincoln, general manager of the western branch of the Mergenthaler Linotype company at 1100 South Wabash avenue, died yesterday of heart failure at his office.

Mr. Lincoln had been associated with the Linotype company for thirty years. He had been general manager of the Chicago branch since 1902. He was a member of the Chicago Motor club, the … club, and the Royal Arch Masons …, Brooklyn lodge.

His residence was at 6825 Euclid avenue. Burial will be in Philadelphia.

GEORGE L. FORD, 93 years old, who died on Saturday, was a native of Vermont. He came to Chicago in 1872. He was a member of the Hyde Park town board for fifteen years and also trustee and water commissioner of Hyde Park. He held court as justice of the peace at Cottage Grove avenue and Thirty-ninth street for thirty-four years.

Little grains of dandruff mean good-by to Hair

Dandruff is more than a filthy, unsightly scalp condition. It literally smothers the life out of the hair roots and eventually brings baldness. Wildroot is guaranteed to clean up dandruff and remove it—but it does more; it cleanses, softens and loosens the scalp and stimulates the hair to normal healthy growth.

"For sale at all good drug stores, barbers and ladies' hairdressing parlors, under our money-back guarantee."

WILDROOT CHEMICAL CO.
Buffalo, N. Y.

Wildroot Shampoo Soap, when used in connection with Wildroot, will hasten the treatment.

WILDROOT
THE GUARANTEED HAIR TONIC

Miss Mary I. Luce

The engagement is announced of Miss Mary I. Luce, daughter of Mrs. Ellen Luce of 947 Galt avenue, to J. M. Klingelsmith Jr., son of Mr. and Mrs. J. M. Klingelsmith of 845 Lawrence avenue.

MEETINGS

Events Scheduled in Chicago Today and Tonight.

STANFORD PARK, Union avenue and Fourteenth place, 8 p. m.—Midwinter exhibitions and exercises commemorating the opening of Stanford park will be held. The celebration will be continued until Saturday night.

MORRISON HOTEL, 12:15 p. m.—David R. Forgan, president of the National City bank, will speak in Terrace Gardens on "The Nature of Credit and Its Use in War Finance."

1755 MONTROSE AVENUE, 8 p. m.—Loyal lodge No. 601, I. O. O. F., will celebrate its twenty-fifth anniversary in the clubrooms with a Hooverized dinner.

WOODLAWN MASONIC TEMPLE, Sixty-fourth street and University avenue, 8 p. m.—The first of a series of patriotic meetings under the auspices of the Woodlawn neighborhood committee of the State Council of Defense will be held.

UNION LEAGUE CLUB, 7:30 p. m.—The Presbyterian Social Union of Chicago will have the Rev. J. Wilbur Chapman, D. D., as the guest of honor at its "Moderator's night" banquet.

Our Chicagoans in Washington Like the Bits They're Doing

BY CINDERELLA.

Stuart Shepard, who was in town for a day or so last week, was saying there is no place like Washington to live unless it be Chicago.

After all, it's only been 5 below there this winter. And they did coal up in most places about noon, which was something to look forward to.

Stuart Shepard has charge of an interesting department in Washington directly under Mr. McAdoo—the insurance of our fighting men on land and sea. He has many assistants and keeps getting busier and busier as our fighting units increase.

Dr. Philip Schuyler Doane is another who has achieved a department in Washington. Directly under Gen. Gorgas, he has something to do that he is quite wild about. I believe it's camp sanitation. It's a great thing in this war to like your bit!

The Doane children went on to Washington last week to visit their father, and Mrs. James B. Forgan Jr. went on, too, to visit her husband. "Jimmy" Forgan also landed a department in Washington, that of imports, or p'raps, after all, its exports—how silly of me not to remember! But en tout cas, it keeps him very, very busy poring over figgers and dry facts. But he he likes his job, too.

All our men in Washington like their jobs, it seems, although they do say the apartment houses in Washington are built in a very sketchy manner.

During her husband's absence young Mrs. Forgan and her babies are staying with her mother, Mrs. George Meeker, in Astor street. We're already beginning to see with our own eyes and believe that this is a war for democracy with a capital D. The last are being first, and the first last, specially when they don't wear uniforms.

Any young man in a uniform looks better to the average nice girl than the Apollo wearing the spiffiest London clothes.

But as to democracy, there was a very smart and lovely party given last week for all the most fashionable and charming young girls in town.

Among the men were officers and officers, army, navy, aviation, domestic and foreign. Among these officers was one who had in other days figured as a bellboy at a fashionable country club. He had bravely volunteered for active service in France, and has since become an officer and distinguished himself for intelligence and for valorous conduct.

The fashionable young buds of Chicago could not have been more charming to a young prince than to this man. He was quite the hero of the moment. And that's the way it should be, shouldn't it?

* *

Christian Science Lectures.

John W. Doorly, C. S. B., of Leeds, England, member of the board of lectureship of the First Church of Christ, Scientist, in Boston, will lecture in the edifice of Fifth church, 4840 Dorchester avenue this evening and Thursday evening at 8 o'clock.

CLUB NOTES

MISS MARGERY GILLESPIE

Miss Margery Gillespie will sing in "Fi-Fi," which is to be given by the Hamilton Park Woman's club for charity at the Englewood Masonic temple tomorrow and Thursday.

Art is taking a large share of the clubwomen's attention just now. Yesterday the clubs of the Seventh district met at the Art institute for a tour of the galleries. This afternoon the Tuesday Art and Travel club, the Fortnightly of Englewood, and the North End club will view the present exhibit of Chicago artists' work, and during the week the Renaissance club will make its annual purchase of a painting from the exhibit. On Thursday the Englewood Woman's club will visit the institute.

This afternoon the Chicago Woman's aid will meet at the Art institute to hear Frank Lloyd Wright talk about Chicago culture.

The South Carolina colony of the Illinois Colony club will give a card party tomorrow afternoon at 2 o'clock in the Hotel La Salle for the charity, philanthropy, and emergency fund.

The Daughters of Indiana meet at 12:30 today at the Congress hotel for their annual luncheon party.

Water conservation will be discussed at the meeting of the citizenship class of the Woman's City club this morning.

The Woman's Advertising club will meet this evening for dinner at the Brownleigh club.

Those interested in "children's recreation and dramatic education" are invited to the open meeting of the Junior Drama league at the Drama league rooms in the County building this afternoon at 3:30.

The Garfield Park Woman's club will meet at 2:30 p. m. tomorrow at the Garfield Park pavilion.

Club to Seek Binoculars.

A small club composed of eight women met at the residence of Mrs. Maurice J. Slater, 2208 North Spaulding avenue, yesterday for a luncheon and to further plans for response to the call for field glasses for the use of American officers. The members are Mmes. Walter F. Gainty, Douglas Oliver, Samuel Crowe, Harry Brolin, Lee Thoma, George Anderson, Mrs. Slater, and Miss Marion Slater. The campaign will be started today and the club will gather in all the field glasses they can round up from private homes or donations from individuals.

* *

Dinner Dance at Cordon.

A dinner dance will be given at the Cordon on Saturday evening, and on Sunday afternoon Harold Bauer and Ossip Gabrilowitsch will be guests of honor at the club at 5:30 o'clock after their joint recital at the Grand Opera house.

WOMEN IN WARTIME

Conscription for conservation, or voluntary personal sacrifice?

That was the question brought up at the housewifely thrift meeting at the Chicago Woman's club yesterday. According to Miss Isabel Bevier, head of the conservation department for the Illinois woman's committee, Council of National Defense, it must be voluntary personal sacrifice. Mr. Hoover, she declared, is strongly opposed to food cards and compulsory rationing of the nation as savoring too much of autocracy.

Nevertheless, some of those at the meeting seemed to think it would be necessary to issue the ration cards. Mrs. Charles Betts and Mrs. Rufus Dawes both spoke in favor of the compulsory rationing.

Mrs. Dawes urged that the schools be used for conservation meetings. Mrs. Betts announced a plan for getting every club in the Illinois federation to have a "Conservation day." Mrs. John S. Bley, president of the Housewives' league, announced the opening of a new corn kitchen at Thirty-sixth and Halsted streets, to be in charge of Mrs. Dora Eton Duff of the Chicago Woman's club, and Mrs. Edward Gudeman promised the financial assistance of the Chicago Woman's Aid for as many corn kitchens in the Third ward as the conservation committee thought it could stand.

February has been the fatless month in the propaganda work of the conservationists, it was brought out, and March is to be the potato month, when every one is to be urged to eat potatoes. Miss Jennie Snow and Mrs. C. M. Lloyd were appointed a committee to test the conservation recipes sent in to that department of the woman's committee.

Miss Bevier left for Washington to attend another Hoover conference.

A patriotic rally of more than 100,000 Camp Fire girls all over the United States will be held next month on the sixth anniversary of the founding of the Camp Fire movement. There will be patriotic pantomimes and songs at all these centers, and the Camp Fire girls will wear their ceremonial gowns.

A meeting of the South Side auxiliaries has been called by the chairman, Mrs. Glenn E. Plumb, for Wednesday at 2:45 p. m. in the Hotel La Salle.

The members of the publicity department of the woman's committee will today act as tasters of the prize winning meat camouflage which will be served at a luncheon given by Mrs. Joseph G. Coleman at her residence.

The first day of the Inness exhibit at Young's galleries under the auspices of the woman's committee was very successful. David Warfield gave a brief talk about the picture. H. B. Warner will be the guest of honor today. Mrs. George High will have charge and will be assisted by Mrs. George Meeker, Mrs. Morris Wentworth, Mrs. John R. Gott, Mrs. Josiah McRoberts, Miss Pansy Wren, Miss Elizabeth McCormick, Miss Isabel Robbins, Miss Gladys High, and Miss Mardo Peck.

DEATH NOTICES.

IN MEMORIAM.

KUH—In loving memory of my beloved brother and uncle, Abraham Kuh, who entered into his eternal rest one year ago today, Feb. 19, 1917. Gone but not forgotten. FROM SISTER AND NIECES.

OWEN—In cherished memory of Caroline Miller Owen, wife of the late William G. Lewis, who entered into eternal rest in the city of Berlin, Germany, Feb. 19, 1908, a loving, self-sacrificing mother.

RAFTERY.—To the dear memory of my father, Mr. Michael Raftery, born in Liverpool, England, Sept. 29, 1856, passed away peacefully Monday evening, Feb. 19, 1917, after a fortnight's illness. A requiem mass will be said this morning at St. Gertrude's church. May God rest his soul. MATTHIAS GEORGE RAFTERY.

SCHULTZ—In loving remembrance of my dear son and our beloved brother, Reinhardt E. Schultz, who entered into rest one year ago today. C. T. SCHULTZ AND FAMILY.

ALLEN—Bonnie Louise Allen, aged 35, sister of Mrs. F. G. Mueller. Funeral Tuesday, 2 p. m., from her late residence, 3516 Grand-blvd.

BERNERO—Bartholomeo A. Bernero, aged 87 years, dearly beloved husband of Katherine, nee Gazzolo; fond father of Mrs. Camille Arado, Mrs. Thomas Arado, the late Mrs. Frank Arado, Ida Bernero, and John Bernero. Funeral notice later.

BOWERS—Walter Bowers, son of Mr. and Mrs. A. Bowers, nee Ryan; brother of John and Ethel, at 1119 W. Garfield-blvd. Funeral notice later.

BURMAN—Anna Burman, dearly beloved mother of Mrs. Louis Gold, David and Simon and the late Sam. Funeral from chapel at 3660 W. 12th-st., Wednesday at 10 a. m. Interment Waldheim. Please omit flowers.

CLEMONS—Theodore L. Clemons, born Oct. 12, 1840, died Feb. 18, 1918, age 77 years. Civil war veteran, Cox's 10th Indiana light artillery. Member of Gov. Harvey Post No. 17, G. A. R., of Racine, Wis. Lafayette [Ind.] papers please copy.

COHEN—Emma Heller Cohen, beloved wife of Al Cohen of New York, sister of the late Mrs. Bertha Silberman, Mrs. Maurice Woolner, Mrs. Sig. Stranse, Mose, Charles, and Flora Heller. Funeral from chapel, 356 E. 35th-st., Tuesday, Feb. 19, at 2 p. m., to Waldheim.

DALTON—Nellie Dalton, Feb. 18. Services at 1512 Dearborn parkway Tuesday, Feb. 19, at 4:30 p. m. Interment at Bloomington, Ill.

DEMLING—Christian Demling, aged 64, beloved husband of Emma Demling, father of John and Edward, at residence, 4717 N. Talman-av. Funeral Wednesday, Feb. 20, at 2 p. m.; burial at Montrose cemetery, autos.

DOHERTY—Lydia M. Doherty, wife of the late G. R. Doherty, mother of Albert Doherty of Detroit, and Archie William Doherty and Mrs. Margaret McKenny, suddenly, in Los Angeles, Feb. 17. Funeral notice later.

EVANS—Charles H. Evans, dearly beloved husband of Frances, nee Richardson; fond father of Lucille and Charles; brother of Edward J. and the late George E. and Elizabeth Smith. Funeral Wednesday, Feb. 20, at 9 a. m. from 1919 W. 22d-pl. to St. Pius' church; autos to Mount Carmel. Phone Belmont 2533.

FURST—Bertha W. Furst, wife of the late George C. Furst, 230 E. Delaware-pl., beloved mother of Mrs. Charles H. York, Mrs. William Smale, William H. Furst, Mrs. Edith Harnstrom, Mrs. Norbert J. Baumer. Funeral notice later.

GERRY—Edward Warren Gerry, beloved husband of Frances Westney Gerry, father of Edward L., Helen G., and Marion A. Member of Damascus lodge No. 888, A. F. & A. M.; Woodlawn Park chapter No. 355, O. E. S. Funeral Wednesday, 2 p. m., Woodlawn Masonic temple, 64th and University-av. Interment Oakwood.

GREIG—Carrie M. Greig, nee Reinking, beloved wife of William Greig; fond mother of George, William, Emil, Clarence, and Lawrence Reinking, and Mrs. Winona Lehmann. Funeral Wednesday from late residence, 833 Newport-av., at 11 a. m. Interment, Elm Lawn cemetery.

GRIFFITH—George Griffith, entered into rest in his 31st year, beloved husband of the late Jennie Hume Griffith; fond father of Eber Hume Griffith, son of Mr. and Mrs. Howell P. Griffith, brother of Wilbur and the Rev. Tom Griffith, Mrs. Edmunds, Mrs. Halbert, Mrs. J. Physcoty, and Mrs. J. Flower. Interment Morris, Ill.

HINTERMEISTER—Julie M. E. Hintermeister, of pneumonia, Sunday, Feb. 17, at Evanston hospital. Funeral services Tuesday, Feb. 19, at 2 p. m., at Church of All Souls, Chicago-av., near Greenwood-blvd., Evanston. No flowers.

HOLLENBACK—Cassie Hollenback, wife of J. O. Hollenback, mother of Harry Hollenback and Mrs. C. A. Dresser, Feb. 16, 1918, in New York City. Funeral Wednesday at 2 p. m. from chapel, 1764 Ogden-av. Burial at Forest Home.

JINNETTE—John Wesley Jinnette, Feb. 17, beloved husband of Mary L. nee Fay; father of Charles Wesley, Mrs. Mae H. Ruzicka, and Mrs. Susie F. Myers. Funeral Tuesday, Feb. 19, at 1:30 p. m., from late residence, 200 S. Hamlin-av. Masonic services at 2:30 p. m. at Forest Home cemetery chapel. Standard lodge No. 873, A. F. & A. M., in charge.

JONES—Maria W. Jones, daughter of the late Joseph and Isabella, at the home of her brother, Edward, at Minneapolis, Minn. Funeral services Tuesday, Feb. 19, 2 p. m., at Oakwoods cemetery chapel.

KING—John King, beloved husband of Bridget, nee Creighton; fond father of James P., brother of Patrick, Thomas, Michael, James, Katherine, Ellen, Ann, and the late Mary, Nora, and Bridget King. Funeral Thursday at 9 a. m., from late residence, 2662 W. 39th-pl., to St. Agnes' church, where solemn requiem high mass will be celebrated; autos to Mount Olivet. For information call Yards 34.

LEVY—Lena Levy, nee Sachs, Feb. 17th, wife of the late Sol Levy, beloved mother of Mrs. Herman Grossman, Jack and Louis Levy. Funeral Tuesday, Feb. 19th, at 10 a. m., from the residence of her daughter, 3920 Grand-blvd., to Rosehill cemetery.

LINCOLN—George E. Lincoln, for over 18 years manager Chicago Agency of Mergenthaler Linotype Co., at his residence, 6825 Euclid-av., Chicago, Ill., in his 70th year. Funeral notice later. Philadelphia and New York papers please copy.

LINN—Henry Ardis Linn, aged 66 years, beloved husband of Martha A. Linn and father of Walter A., Ratcliff, and brother of Nellie, Minnie, and William Linn, at his residence, 4729 Champlain-av. Funeral at 7:45 p. m. Wednesday. Interment at Waukesha, Wis., Thursday. Milwaukee papers please copy.

MEYER—Margaretha Meyer, Feb. 16, 1918, beloved wife of Ferdinand Meyer, fond mother of Mrs. Catherine Ralston, Mrs. Louise Schoepf, and Mrs. Helen Haas, at her residence, 1147 W. Superior-st. Funeral Tuesday, at 9:30 a. m., to St. Boniface's church, where high mass will be celebrated. Burial at St. Boniface. For information telephone West 943.

MORTON—Julia Morton, Feb. 18, beloved wife of James Morton, residence, 2656 Warren-av. Funeral from chapel, 912 Madison-st., Thursday at 2 p. m. Nashville, Tenn., papers please copy.

MOSSER—Funeral of Frederick C. Mosser will be held from home of Albert Mosser, Palatine, Ill., Tuesday, 1 p. m. Train leaves Northwestern station 12:14 p. m.

O'BRIEN—Martha O'Brien, Feb. 18, 1918, mother of John J. O'Brien and Mrs. W. Korrell, at 4131 West End-av. Funeral notice later.

OWEN—Jane Owen, suddenly, at Biloxi, Miss., of heart failure, beloved mother of George B. and Harriett M. Owen, Mrs. Millard B. Mogg, and Mrs. Francis S. Currie of Indianapolis, and Mrs. Herbert B. Mulford of Wilmette. Funeral notice later.

PATTERSON—Mrs. Bordley S. Patterson, Feb. 18, in Kenilworth, Ill. She leaves three children, Mrs. Hugh A. Foresman, Kenilworth, Ill.; Fred W. Patterson, Chicago, Ill.; and Leslie Patterson, Oxford, Pa. Funeral services Tuesday afternoon at 2:30 at the home of her daughter in Kenilworth. Burial at Oxford, Pa.

PUDEWA—Marie Pudewa [nee Kraus], Feb. 18, 1918. Funeral Wednesday afternoon at 2:30 from late residence, 4843 Gladys-av. Burial private. Omit flowers.

RICHBERG—John C. Richberg, Feb. 18, at 6 p. m., at Rest Cure, 4859 Dorchester-av., aged 73 years. Husband of Eloise O. Richberg [nee Randall], father of Elsinore E., Fanella O., Donald R., Windsor V., and Mrs. Leda R. Hornsby. Interment private.

SPENCER—Miss Louisa J. Spencer, aged 79 years, at residence, 764 Oakwood-blvd. Remains at chapel, 3913 Cottage Grove-av. Interment at Canton, Ill. Daughter of Illinois chapter, D. A. R.

TAWSE—Mrs. Gordon M. Tawse, age 47 yrs., died Feb. 18, at 9:20 a. m. Notice of funeral later.

TWERSKY—Isaac Twersky, Feb. 18, aged 65, beloved father of Mrs. H. Wolf, Charles Twersky, Mrs. Joseph Goldsmith, Maurice Twersky, Mrs. W. L. Stephan, Mrs. Joseph Lewis, Mrs. Benjamin Sherry. Interment at Nashville, Tenn., Wednesday, Feb. 20. Nashville papers please copy.

VICKERS—John A. D. Vickers, beloved husband of Florence Vickers, at his residence, 5739 Blackstone-av., Sunday morning, Feb. 17. Funeral services at late residence 2 p. m. Tuesday, Feb. 19. Burial at Toronto.

CEMETERIES.

BEAUTIFUL CHAPEL AT ROSEHILL CEMETERY for funeral services—decorated with growing ferns and palms. Fee, including use of organ, $5. The largest and best equipped Receiving Vault in the city, adjoining the chapel. Telephone Edgewater 714.

OAKWOODS CREMATORY — OAKWOODS Cemetery, East 67th-st. and Greenwood-av. Charge for cremation, $30, including use of chapel. Phone Hyde Park 61.

GLEN OAK CEMETERY, 12TH-ST. BLVD.—Single grave with perpetual care, $12.00. 111 W. Washington. Franklin 3811.

FOR SALE—LOT IN FOREST HOME CEMETERY. Phone Gar. 7553.

UNDERTAKERS.

POSTLEWAIT — GOLDEN RULE PRICES and Golden Rule service; 36 years at one location. 1867 Ogden-av. Ph. West 250.

MONUMENTS.

CHAS. G. BLAKE & CO. RELIABLE MAKERS Monuments and Mausoleums. 108 S. La Salle-st.

FLORISTS.

TAKE ELEVATOR TO 2D FLOOR; SAVE half on funeral flowers by paying cash; sprays, $1.65 and up; wreaths, $2.25 and up. OHIO FLORAL CO.

OBITUARY.

John C. Richberg Dead; Noted in Legal Circles

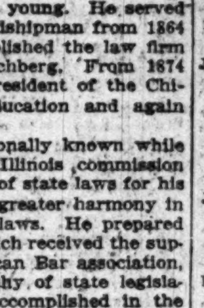

JOHN C. RICHBERG

John Carl Richberg, a retired attorney and resident of Chicago since the early '70s, died last night at the Rest Cure sanitarium, 4859 Dorchester avenue. He was 73 years old and had been in failing health for some time. Donald R. Richberg, special attorney for the city in the gas case, is his son. Other children are Elsinore E., Fanella O., Windsor V., and Mrs. Leda K. Hornsby. Mrs. Richberg also survives.

Mr. Richberg was born in Romrod, Germany. He came to the United States when quite young. He served in the navy as midshipman from 1864 to 1867. He established the law firm of Richberg & Richberg. From 1874 to 1876 he was president of the Chicago board of education and again from 1879 to 1881.

He became nationally known while president of the Illinois commission on the uniformity of state laws for his efforts to achieve greater harmony in the various state laws. He prepared several reports which received the support of the American Bar association, but owing to apathy of state legislatures little was accomplished in the way of reform.

He was a member of the Chicago Press club and the Iroquois club.

MISS JULIE HINTERMEISTER, charity worker, 79 years old, 1726 Orrington avenue, Evanston, died yesterday at the Evanston hospital of pneumonia. She formerly taught the grammar grades in Evanston. She was born in Zurich, Switzerland.

TOWLE'S
LOG CABIN
SYRUP
With the delicious flavor of pure maple

It Makes a Simple Meal a Feast

WHY tire your brain with thinking of costly dishes—and empty your pocket book by providing them?

You'll find there's a rarer, finer joy for all the family in the simplest and most economical fare if it's served with Log Cabin Syrup—the delicious flavor of pure maple.

Use delicious Log Cabin on cereals, griddle cakes, waffles, muffins, biscuit, fried mush and French toast. It makes even plain bread, corn meal mush, boiled rice and dumpling taste like luxuries. At your grocer's—three sizes.

The Towle Maple Products Company, St. Paul, Minnesota
(The Centre of North America)

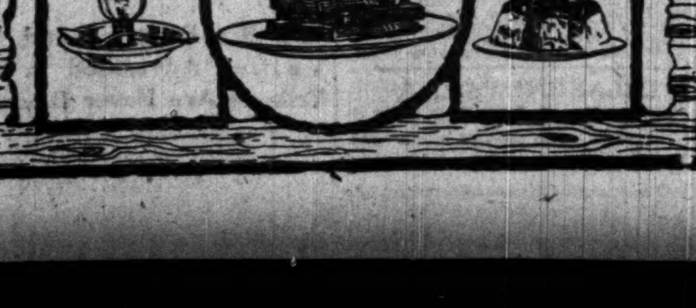

MOTION PICTURE DIRECTORY

DOWNTOWN

JONES, LINICK & SCHAEFER'S ORPHEUM | 8 A. M. TO 12 P. M.
TODAY TOMORROW AND THURSDAY
I, Mary MacLane
—IN—
MEN WHO HAVE MADE LOVE TO ME
EXCLUSIVE CHICAGO SHOWING
COMING FRIDAY || EDITH STOREY in "REVENGE"

CASTLE STATE AT MADISON ST.
BEAUTIFUL
Pauline Frederick
In the First Showing of Her Latest Success
Madame Jealousy
A Startling Love Story—Full of Thrills

DIRECTION ALFRED HAMBURGER
ZIEGFELD
624 SOUTH MICHIGAN AVENUE
Only Theatre in the City to See ELSIE FERGUSON
In THE SONG OF SONGS 25c
SUNDAY—BLUE BLAZES RAWDEN with WM. S. HART

ROSE Madison at Dearborn—Call Central 3880—
—ALL THIS WEEK—
JULIAN ELTINGE
"THE WIDOW'S MIGHT"
SECOND STORY OF THE "SON OF DEMOCRACY"
Entitled "MY FATHER"
FIRST EXCLUSIVE SHOWING

NORTH SIDE

BRYN MAWR
Bryn Mawr, near Broadway—at Bryn Mawr "L" Station
Mat. 2:30 & 4 P. M. Eve. 6:45 to 11 P. M.
MADGE KENNEDY
"Our Little Wife"
A Great Hit in 6 Acts
On Washington's Birthday
"A DAUGHTER OF THE GODS"
Saturday—WM. S. HART "Wolves of the Rail"

—LUBLINER & TRINZ—
COVENT GARDEN 2655 N. Clark St. Cont. 2 to 11 P. M.
Exposure of Food Profiteers
"CHEATING THE PUBLIC"
HAND'S ORCHESTRA

KEYSTONE | 3912 SHERIDAN ROAD
WM. S. HART, "The Cold Deck"
CHAS. CHAPLIN, "The Adventurer"

—LUBLINER & TRINZ—
BIOGRAPH | 2433 LINCOLN AVE. —1:30 to 11:15 P. M.—
"MOTHER"—ELIZABETH RISDON

DE LUXE | Wilson and Clifton Aves. Mat. 2:30 and 4:15 P. M.
FLORENCE REID, "TODAY"
—ADULTS ONLY—

JULIAN | BELMONT AT CLARK —Cont. 2 to 11 P. M.—
MABEL NORMAND
"DODGING A MILLION"

—LUBLINER & TRINZ—
VITAGRAPH | Lincoln near Belmont Cont.—1 to 11 P. M.
"The Price of a Good Time" And All Star Cast

ASCHER BROS

LANE COURT Center & Lane Ct. 2:00 to 11:15
CARMEL MEYERS
"THE WIFE HE BOUGHT"
Current Events & Comedy

ADELPHI | 7070 N. CLARK ST.
Mat. 2:30 & 4:00. Eve. 6:45 to 11:30
VIOLA DANA
"A WEAVER OF DREAMS"
Latest Pathe & Clever Comedy

CHATEAU | Broadway & Grace 2:30-4, 6:45-11 P. M.
WILLIAM S. HART
"WOLVES OF THE RAIL"
Also "A Son of Democracy"

LAKESIDE | 4730 Sheridan Road 2 & 4; 6:30 to 11:30
Clara Kimball Young
"THE MARIONETTES"
Pathe Scenic & Cartoon

CALO Clark St. and Balmoral Ave. —2:30 & 4—6:45 to 11 P. M.—
FRANK KEENAN
"THE PUBLIC DEFENDER"

TERMINAL Lawrence & Spaulding Matinee and Evening
THEDA BARA
"DU BARRY"
—Adults Only—

MILFORD Milwaukee-Crawford Matinee & Evening
GEORGE BEBAN
"JULES OF THE STRONG HEART"
"Two Reel Comedy"

NORTH SIDE

PINE GROVE Sheridan Road, East of Broadway
"THE NE'ER DO WELL"
10—BIG ACTS—10
KATHLYN WILLIAMS
Mat. Daily 2:30 and 4. Eve. 6:45 to 11.

REGENT | 6746 Sheridan Rd., Nr. Loyola "L" Station—7 to 11 P. M.
MADGE KENNEDY
"OUR LITTLE WIFE"

BUCKINGHAM 3319 N. CLARK ST.
BUSHMAN and BAYNE
"UNDER SUSPICION"

THE BUGG | Lincoln Ave., Robey St. —1:30 to 11 P. M.—
"Who Is Your Neighbor" CHRISTINE MAYO

—LUBLINER & TRINZ—
KNICKERBOCKER Broadway, nr. Granville Cont. 1:30 to 11 P. M.
ENID MARKEY "CHEATING THE PUBLIC"

BROADWAY 5206 Broadway, at Foster
MARGARITA FISCHER "Miss Jackie of the Army"
Also CHAS. CHAPLIN COMEDY

LAKE SHORE Broadway at Belmont Cont. 7 to 11 P. M.
ROY STEWART "KEITH OF THE BORDER"

SOUTH SIDE

Direction Alfred Hamburger
20TH CENTURY
Prairie Av., near 47th St.
MARY PICKFORD in "STELLA MARIS"
Tomorrow—MILDRED HARRIS in "The Price of a Good Time"

VERNON | 61ST ST. and VERNON
"THE FALSE FRIEND"
ROBERT WARWICK and GAIL KANE

JEFFERSON | 1523 EAST 55TH ST.
LINA CAVALIERI "THE ETERNAL TEMPTRESS"

HARVARD | 63RD AND HARVARD —Cont. 2 to 11 P. M.—
MABEL NORMAND "DODGING A MILLION"
Burton Holmes Travels and Comedy

KIMBARK 6240 KIMBARK AVENUE
"ALIMONY" "THE TIE THAT BURNS"
6-Reel Feature and Good Comedy

DREXEL | 858 E. 63RD ST., Blk. East Cottage Grove—Mat. Daily.
FANNIE WARD, "Innocent"
LATEST UNIVERSAL WEEKLY

DE LUXE | 63rd and Cottage Grove —Cont. Mat. and Eve.—
"WHEN MEN ARE TEMPTED"
MARY ANDERSON and ALFRED WHITMAN

HYDE PARK | 53RD & LAKE PARK —Matinee and Night—
WM. S. HART, "Dakota Dan"
TEXAS GUINAN, "The Gun Woman"

SOUTH SIDE

VISTA
47th and Cottage Grove. Mat. and Eve.
—LAST TIMES TODAY—
Mary Pickford
In a Better and Greater Characterization Than Ever Before
"Stella Maris"
See Miss Pickford Playing Dual Part.
The Vista Theatre will be open tomor.

HARPER
53RD AND HARPER AVENUE
"House of Quality"—Matinee Daily
MARY PICKFORD
"Stella Maris"
Tomor.—J. Stuart Blackton Production
"THE WORLD FOR SALE"

JACKSON PARK | 67th St. & Stony Island Avenue
Mat. 2:30 and 4:00. Eve., 7 to 11 P. M.
MARY PICKFORD
"STELLA MARIS"

LEXINGTON | 1162 EAST 63RD ST. SPECIAL MATINEE
VIRGINIA PEARSON
"Stolen Hour"
Also GREATEST COMEDY OF THE SEASON

—LUBLINER & TRINZ—
MICHIGAN | Garfield and Michigan —Cont. 2 to 11 P. M.—
ENID MARKEY "CHEATING THE PUBLIC"

SHAKESPEARE 43RD and ELLIS AV.
VIVIAN MARTIN, "The Fair Barbarian"

ASCHER BROS

PEERLESS | Grand and Oakwood Blvds.
Matinee and Evening
BUSHMAN & BAYNE
"UNDER SUSPICION"

OAKLAND SQUARE Drexel and Oakwood
Matinee and Evening
MARY PICKFORD
"STELLA MARIS"
Mutt & Jeff Cartoons. Other Pictures

METROPOLITAN Grand Blvd. and 47th St.
—Matinee and Evening—
MONROE SALISBURY
"HAND DOWN"
6—Acts—6

FROLIC | 55th St. and Ellis Ave. 2:30 & 4. Eve. 6:45 to 11
MME. OLGA PETROVA
"THE LIGHT WITHIN"
Also Others

COSMOPOLITAN 79th & Halsted Mat. and Eve.
MME. PETROVA
"DAUGHTER OF DESTINY"
Cosmo Weekly & Fox Comedy

COLUMBUS Ashland Av. & 63d St. 2 & 4, 6:45 to 11
EFFIE SHANNON
"HER BOY"
Montgomery Flag Comedy

WEST SIDE

CENTRAL PARK
12TH ST. and CENTRAL PARK AVE.
Clara Kimball Young
"MARIONETTES"
Starting Saturday, "MY MOTHER"
Telling the Early Life of Abraham Lincoln
—Coming Monday—
MARY PICKFORD—"STELLA MARIS"
The art of stagecraft applied to the motion picture and music rendered by artists accompanied with wondrous color lighting makes the Central Park Chicago's most attractive theatre. Complete performance every afternoon at special matinee prices.
—— ASK YOUR FRIENDS ——

CRAWFORD Crawford Av., nr. Madison Cont. 2:30 to 11:30 P. M.
JULIAN ELTINGE "The Widow's Might"

HAMLIN | 3826 West Madison St. —Tonight, 7 to 11:30—
CLARA KIMBALL YOUNG
"MARIONETTES"

MADISON SQUARE 4730 W. Madison St. —Near Cicero Ave.—
Continuous 6:30 to 11:30 P. M.
THOMAS SANTSCHI "The City of Purple Dreams"

KEDZIE ANNEX | MADISON ST. AT KEDZIE AVE.
"EMPTY POCKETS"
—ADULTS ONLY—

—LUBLINER & TRINZ—
WEST END | CICERO at WEST END Cont. 1:30 to 11 P. M.
"EMPTY POCKETS"—Adults Only

MARSHALL SQUARE 22nd St. and Marshall Blvd. Matinee Daily.
Douglas Fairbanks, "The Man from Painted Post"

GOLD | 3411 WEST 12TH STREET Continuous—1:30 to 11 P. M.
MRS. VERNON CASTLE—"Vengeance Is Mine"

NORTHWEST SIDE

CRYSTAL | North Ave. Near California —Continuous 2 to 11—
OLGA PETROVA
"THE LIGHT WITHIN"
—2,000 SEATS—
Concert Orchestra—Afternoon and Evening

NEW IRVING IRVING PARK BLVD. AT CRAWFORD
—CONTINUOUS 6:45 TO 11 P. M.—
"THE GERMAN CURSE IN RUSSIA"

PLAISIR IRVING PARK & CRAWFORD —MAT. 2:30 and 4:00—
WALLACE REID—"Rimrock Jones"
Tomor.—Julian Eltinge—"The Widow's Might"

—LUBLINER & TRINZ—
PARAMOUNT | 2636 Milwaukee Ave. —Cont. 2 to 11 P. M.—
"The German Curse in Russia"

PAULINA | 1335-1337 N. PAULINA —MAT. and EVE.—
GEORGE BEBAN
"JULES OF THE STRONG HEART"

NEW STRAND DIVISION NR. HOYNE Mat. 1:30 Cont. 11:30
ENID MARKEY "CHEATING THE PUBLIC"
—EIGHT ACTS—

OAK PARK

—LUBLINER & TRINZ—
OAK PARK | Wisconsin Ave., 2 Blks. S. "L" Sta. Mat. & Eve.
Annette Kellermann "DAUGHTER OF THE GODS"

68,500 INCOME TAX SCHEDULES FILED IN CITY

First Day of Week's Drive Brings a Rush to Settle.

Hurry! Hurry! Hurry! Income tax week is on. Yesterday was the first of the government's six day drive for dollars. The "south wing" on the fifth floor of the postoffice building resembled a bee hive yesterday with busy "worker" bees going in and out.

There was great rustling of papers, government income tax blanks, and a liberal flow of ink. It was the answer of a patriotic public to the call of Samuel Insull, chairman of the State Council of Defense, and Julius F. Smietanka, internal collector for revenue.

Machinery Works Well.

Frank M. Bertrand, publicity chief of the department, who is given credit for the scheme, buzzed about with a merry smile, for the machinery was working well. It was announced yesterday that about 12,500 persons had filed returns quoting incomes of more than $3,000 and about 56,000 of lesser fortune.

Where to File.

For those who find it difficult to reach the federal building, and to relieve the rush, these special agents will be stationed today and tomorrow at the following places:

WEST.

Austin National bank, 5634 West Chicago avenue.

Madison and Kedzie State bank, 3131 West Madison street.

West Side Trust and Savings bank, 1201 South Halsted street.

Reliance State bank, Madison street and Ashland boulevard.

NORTH.

Capital State Savings bank, 5400 North Clark street.

Lake View State bank, 3162 North Clark street.

North Side State Savings bank, Chicago avenue and Clark street.

SOUTH.

Drexel State bank, 3944 Cottage Grove avenue.

Lincoln Trust and Savings bank, Thirty-first and State streets.

Woodlawn Trust and Savings bank, 1204 East Sixty-third street.

NORTHWEST.

Chicago Avenue Savings bank, 1938 West Chicago avenue.

Jefferson Park National bank, 4815 Milwaukee avenue.

Second Security bank, Milwaukee and North Western avenues.

SOUTHWEST.

Central Manufacturing District, 1112 West Thirty-fifth street.

Depositors' State and Savings bank, 4633 South Ashland avenue.

Guarantee Trust and Savings bank, 835 West Sixty-third street.

Lawndale State bank, 3205 West Twenty-second street.

Live Stock Exchange National Bank of Chicago, Union stockyards.

United State bank, 6000 South Halsted street.

Southwest Trust and Savings bank, Thirty-fifth street and Archer avenue.

LOOP.

Northern Trust company, La Salle and Monroe streets.

Halsey-Stuart, Rookery building.

National City bank, 137 South La Salle street.

Boston store, State, Madison, and Dearborn streets.

Postoffice, Dearborn, Adams, and Clark streets.

MISCELLANEOUS.

South Chicago postoffice, Ninety-second street and Exchange avenue.

Hegewisch Savings bank, 13329 Brandon avenue.

Roseland State Savings bank, 11500 South Michigan avenue.

Pullman Trust and Savings bank, One Hundred and Eleventh street and Cottage Grove avenue.

Roseland bank, Kensington.

Morgan Park, Calumet Trust and Savings bank, 1987 West One Hundred and Eleventh street.

Blue Island, Commercial bank, 27 Western avenue.

JURY CONVICTS CRADLE ROBBER IN FIVE MINUTES

Charles Elick, 19 years old, was found guilty in five minutes yesterday by a jury of transporting from Detroit to Chicago Esther Towns, 13 years old, in violation of the Mann act. The child, with a braid of golden hair down her back and dresses that came just below her knees, was the last witness on the stand.

Just as Benjamin Epstein, assistant district attorney, concluded the girl's cross examination a party of fifty or sixty eighth grade pupils from the Parkman school entered the court room in single file. They were being shown over the building by a teacher.

Mr. Epstein halted a moment and then announced:

"The government waives its argument before the jury."

"I hated to argue such a case before the children," he explained later. But later events, the jury barely retiring before it reached its verdict, showed he did not jeopardize the state's case.

Elick and the girl were arrested at the St. Nicholas hotel, where they had registered as man and wife. Elick will be sentenced later by Judge Landis.

HENS BEGIN TO LAY THEIR BIT TO HELP WIN WAR

Eggs are likely to go into cold storage warehouses during April at a rate that will surpass all former records, in the opinion of Harry A. Wheeler. "The hens are beginning to lay unusually well after the hard winter," said Mr. Wheeler yesterday.

"The order of Mr. Hoover that no hens or pullets are to be killed for the present has resulted in preventing perhaps 1,500,000 from being slaughtered. Instead of going on the table they will be laying eggs, and we are hoping to accumulate a big reserve.

"The order has puzzled some chicken raisers, who write that they have a number of hens that do not lay and they want to kill these birds, as they do not fancy keeping boarders with feed at present prices. But we cannot start in to make exceptions."

DAILY FOOD PRICE BULLETIN

Prices being paid by retailers for the staples named and the retail prices which they should not exceed are as follows:

[Prepared by the U. S. Food Administration.]

	Retailer pays.	Consumer should pay.
SUGAR.		Per lb.
GRANULATED—Per 100 lbs.		
In bulk	$7.87 to $7.97	8c to 8¼c
WHITE FLOUR.		
WELL KNOWN ADVERTISED BRANDS.	Per bag.	Per bag.
¼ brl. bags	$2.70 to $2.75	$2.85 to $3.00
⅛ brl. bags	1.38 to 1.40	1.45 to 1.53
¼ brl., paper bags	1.32 to 1.35	1.40 to 1.48
5 lbs., in bulk	.29 to .30	.32 to .33
OTHER BRANDS—		
¼ brl., cotton bags	2.76 to 2.85	2.91 to 3.10
⅛ brl., cotton bags	1.40 to 1.45	1.48 to 1.57
WHOLE WHEAT FLOUR—PURE.	Per bag.	Per bag.
In 5 lb. bags	.25c to 29c	28c to 34c
RYE FLOUR.	Per bag.	Per bag.
Bohemian style, mixed wheat and rye, ¼ brl.	$1.30 to $1.50	$1.37 to $1.63
Dark, pure, ¼ brl.	1.14 to 1.37	1.22 to 1.49
Bohemian mix'd wheat and rye, 5 lbs.	28c to 34c	30c to 39c
Dark, pure, 5 lbs.	26½c to 28½c	29c to 37c
CORNMEAL.	Per 100 lbs.	Per lb.
White, bulk	$5.00 to $5.20	5½c to 6½c
Yellow, bulk	5.00 to 5.50	5½c to 6½c

Under the president's proclamation retailers must sell and consumers must buy with each pound of white flour half a pound of some substitute. Consumers have choice of cornmeal, cornstarch, corn flour, hominy, corn grits, barley flour, rice, rice flour, oatmeal, rolled oats, buckwheat flour, potato flour, sweet potato flour, soya bean flour, and feterita flour and meals. Rye flour is not considered a substitute for wheat flour.

	Per 100 lbs.	Per lb.
HOMINY.		
In bulk	$5.00 to $5.65	5½c to 6¾c
RICE.	Per 100 lbs.	Per lb.
Fancy head	$9.00 to $10.00	11c to 14c
Blue rose	8.00 to 8.75	10c to 13c
Rice flour	8.00 to 9.00	10c to 13c
Rolled oats, bulk	5.10 to 5.65	7c to 7¾c
PRUNES.		Per lb.
CALIFORNIA SANTA CLARA—		
50 to 60 prunes per lb.	11½c to 12c	13c to 17c
60 to 70 prunes per lb.	10c to 11c	12c to 15c
90 to 100 prunes per lb.	9c to 10c	11c to 14c
CREAMERY BUTTER.	Per lb.	Per lb.
Extras, fresh, tubs	50c to 51½c	51c to 54½c
Firsts, fresh, tubs	45c to 48c	46c to 50c
Cold storage	44c to 47c	45c to 52c

Note—1½c higher in cartons than tubs.

OLEOMARGARINE.	Per lb.	Per lb.
STANDARD GRADES—		
In cartons	29c to 30c	32c to 35c
In rolls	28c to 29c	31c to 34c
MEDIUM GRADES—		
In rolls and bulk	26c to 28c	29c to 33c

FISH.

The following are prices the retailers are having to pay for fish:

	Per lb.
Frozen sable fish	13c to 14c
Frozen steak cod	11c to 14c
Frozen halibut	20c to 21c
Frozen whiting	7c to 8c
Frozen salmon	18c to 23c
Frozen ciscoes	12c to 13c
Frozen eulachons	9c to 10c
Frozen herring	9c to 10c
Frozen winter caught mullets	8c to 9c
Frozen winter caught pickerel	11c to 13c
Frozen winter caught tullibees	11c to 12c
Frozen winter caught whitefish	16c to 17c
Smoked fish—	
Whitefish [chubs]	19c to 20c
Whiting	15c to 16c

Buyers should remember that in retailing sliced fish the dealer suffers a considerable shrinkage in weight on account of fins, tails, etc.

	Retailer pays.	Consumer should pay.
CHEESE.	Per lb.	Per lb.
American full cream, cut to order		32½c to 39c
American full cream, whole, 5 to 15 lbs.	28c to 31c	31½c to 39c
American full cream, cut to order		35c to 43c
American full cream, brick, whole	28c to 31c	31½c to 39c
American full cream, cut to order		35c to 43c
BEANS.	Per 100 lbs.	Per lb.
Navy, hand picked	$14.00 to $15.50	16c to 20c
Lima	14.50 to 15.75	16c to 20c
EGGS.		
FRESH CANDLED—Extras, approx. 24 oz. per doz.	Per doz. 56c to 58c	Per doz. 57c to 63c
COLD STORAGE—Extras, approx. 23 oz. per doz.	49c to 50c	50c to 55c
POTATOES.	Per 100 lbs.	Per 10 lbs.
No. 1 Wisconsin, Minnesota, and Dakota	$2.15 to $2.35	26c to 28c
No. 1 western	2.25 to 2.45	27c to 29c
LARD.		
BEST KETTLE RENDERED—	Per lb.	Per lb.
In cartons	28c to 29c	31c to 33c
In bulk	27c to 28½c	30c to 35c
STANDARD PURE—		
In bulk	25½c to 26½c	28c to 33c
LARD SUBSTITUTES.	Per lb.	Per lb.
In bulk	23½c to 25½c	26c to 32c
COOKING OILS.		
[In cans.]	Per can.	Per can.
Corn oil, pints	27c to 30c	30c to 37½c
Corn oil, quarts	50½c to 56¼c	56½c to 70c
Cottonseed, small	30c to 36c	34c to 45c
Cottonseed, medium	64½c to 71½c	72c to 89c
HAMS.	Per lb.	Per lb.
WHOLE— 10 lbs. to 12 lbs. average	30c to 31c	32c to 36c
14 lbs. to 16 lbs. average	29c to 30c	31c to 35c
BACON.	Per lb.	Per lb.
WHOLE PIECES— Best grades	41c to 44c	44c to 50c
Medium grades	37c to 39c	40c to 45c
Squares, whole	30c to 32c	33c to 37c
DRESSED POULTRY.	Per lb.	Per lb.
TURKEYS— Fresh, select	37c to 38c	39c to 43c
Dry picked, No. 1	29c to 32c	30c to 37c
HENS AND CHICKENS— 2½ to 5 lbs., fresh	30c to 32c	32c to 37c
5 to 6 lbs., fresh	30c to 32c	32c to 37c
Roosters, fresh	24c to 25c	26c to 30c
Ducks	32c to 34c	35c to 38c
Geese	28c to 29c	30c to 34c
CANNED SALMON.	Per doz. cans.	Per can.
ONE LB. TALL CANS— Pink	$1.95 to $2.10	19c to 23c
Red Alaska	2.75 to 2.95	27c to 33c
SIRUP.	Per doz. can.	Per can.
Corn 90% and 10% cane mixture, 1½ lb. cans	$1.22½ to $1.32½	12c to 14c
Corn, semp, 5 lb. cans	3.60 to 3.95	35c to 43c
WHITE BREAD.	Per loaf.	Per loaf.
1 lb., not wrapped	8c	9c
1 lb., wrapped	8½c	9c to 10c
1½ lbs., bakery wrpd.	12½c	14c to 16c
MILK.		
EVAPORATED— [Unsweet'd]	Per can. 11½c to 12½c	Per can. 13c to 15c
CONDENSED— [Sweetened]— Highest grades	16 2-3c to 17½c	19c to 22c
Medium grades	15 2-3c to 16 2-3c	17c to 20c

Wants Uncle Sam to Give Back Pumpernickel Waiter

Mrs. W. W. Martin wants back her Pumpernickel waiter. Her husband, Walter, was arrested the other day on complaint of Mrs. Walter W. Martin, the wife, on charge of violation of the Mann act.

Martin, at the time of his travels, was liquor salesman.

After severing his connection with the liquor house Martin became assistant head waiter at the Pumpernickel restaurant, where he was arrested. Yesterday Mrs. Martin arrived from New Orleans, told Benjamin Epstein, assistant district attorney, that she had relented and wanted the case quashed so she could take her Pumpernickel man back home.

Two Held for Murder of Woman's Former Husband

Fred Perito and Maria Danelo, both living at 109 East Twenty-third street, Chicago Heights, were held to the grand jury for the murder of the latter's divorced husband, Anthony Cioti, by a coroner's jury at the inquest held yesterday afternoon.

Cioti was shot while in his former wife's home Saturday night. Miss Danelo at first maintained that she had inflicted all the wounds with a revolver, but later Perito confessed that he had fired one shot.

GAS FUMES ARE FATAL.

Leopold Klimm of 503 North Wells street, a cook, was found asphyxiated by gas in his room yesterday afternoon. Gas was escaping from an open burner of a small heater.

The tooth brush was a big step forward, so is

PEBECO TOOTH PASTE

Because Pebeco not only keeps your teeth clean and white, but also counteracts "Acid-Mouth," the great cause of tooth decay.

Pebeco is a real dentifrice. And so delightfully refreshing to use. Use it twice a day and your mouth will feel as fresh and clean as an ocean breeze.

Get a tube of Pebeco today and begin to do some really effective tooth-brushing.

Pebeco is sold by druggists everywhere

• OUR SIGN IS OUR BOND •

Lehn & Fink New York

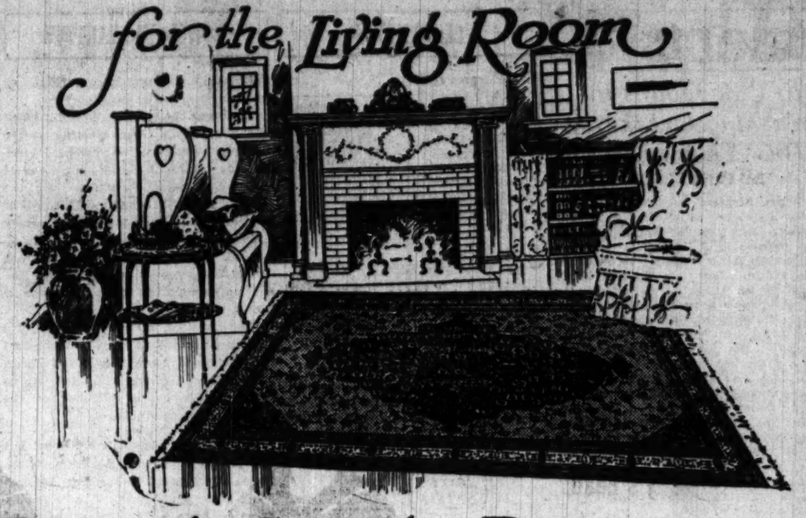

Royal Saruk Rugs

First Choice of Home Furnishers

Practical folks of artistic temperament are coming to realize more and more that the permanency of beautiful interiors depends largely upon the skillful treatment of floor coverings.

No matter what scheme of interior decoration you may prefer in your Living Room, Royal Saruk Rugs can be safely relied on to produce the desired effect and to supply the enduring quality.

With the recent addition of sixty most beautiful specimens in great variety of sizes to our usual large collection, we are showing by far the largest and most select gathering of Royal Saruk Rugs in Chicago today.

Sizes 12.0x9.3 at ..... $ 425.00
Up to 21.5x13.7 at $1800.00

Rugs Sent on Approval to Responsible Parties Anywhere

Pushman Bros.
16 South Wabash Avenue Near Madison
The Largest Oriental Rug House in America

EDUCATIONAL EDUCATIONAL EDUCATIONAL

LEARN FRENCH

Learn it by conversation, just as you learned English at your mother's knee.

Take a Free Lesson today at the Gordon-Detwiler Institute.

If it pleases you, pay us $10 for a full course of 30 lessons

—in which you gain the ability to carry on everyday French conservation

—from our noted native French Professors, who give you mastery of a thousand French words and 150 "everyday" French idioms, AND THE ABILITY TO USE THEM.

FREE LESSON TODAY at
10 A. M. 12:15 NOON. 2, 4:30, 5:45, 7 P. M.

GORDON DETWILER INSTITUTE

Chicago's Leading School of Languages
79 East Washington Street Telephones Randolph 4834, 4835

Spencerian Shorthand
Quick as speech, legible as long hand. The easy to learn, quick writing system. The day you start you are 3 months ahead of any other system. Send for our booklet, "In Step with the Mark of Progress." It is free. Phone Wentworth 993.

Englewood Business College
6235 S. Halsted Street
One of Chicago's two largest business schools.

Stenotype School
OF CHICAGO
We can accommodate only 50. We offer expert instruction. Business men prefer Stenotypists. Come in for a trial lesson. Day and night school. A choice position awaits you upon completion of course.
Phone Majestic 7054
720 Mallers Bldg., Wabash Ave. & Madison St.

FORCEFUL SPEAKING
is a powerful weapon to success. Wins business influence. Our instructor, Dr. Kossuth, Ph. D., of England, is a master of forceful, convincing speaking-power. Private or classes for men and women.
WEBSTER-WILSON ORATORY-SPEECH COLLEGE
28 Years in Forceful Speaking—Effective Oratory.
118 S. Michigan Ave. Phone Rand. 2904.

INTERLAKEN ROLLING PRAIRIE, INDIANA
Where boys learn by doing. Prepares for all universities. A teacher for each 8 pupils. 700-acre estate. Boys received at any time.

New Model Dress of Wool Serim. Priced $37.50

F. N. Matthews Co.
Outfitters to Women
21 East Madison Street
Between State and Wabash

Final Clearance
Some Opportunities
ACT QUICK and you will save money on these Suits and Coats:

$35.00 Beetroot Pom Pom Coat	$19.75
$40.00 Navy Broadcloth Coat	$20.00
$50.00 Seal Plush Coat, full lined	$25.00
$65.00 Plush Coat, fur trimmed	$35.00
$45.00 Green Broadcloth Coat	$25.00
$65.00 Green Cat Velour Coat, fur collar and cuffs	$29.75
$35.00 Navy Gabardine Suit	$15.00
$50.00 Velveteen Suit	$25.00
$90.00 Taupe Velveteen Suit, fur trimmed	$44.00
$60.00 Brown Cloth Suit	$25.00
$70.00 Black Wool Velour Coat, fur collar & cuffs	$32.50

And a lot of others.

New Spring Dresses $25.00 to $60.00
By far the most becoming models created for Spring. Developed in a great variety of materials.

F. N. MATTHEWS & CO., 21 East Madison Street

Mandel Brothers
Third floor

Featuring women's **plaid gingham tub dresses at 3.95**

Dresses with long sleeves, full skirt, two large pockets and organdy collar. The colors are pink, blue and yellow. See the illustration. *Third floor*

EDUCATIONAL

COMMERCIAL ART
RESIDENT and HOME STUDY DAY and EVENING CLASSES
A thoroughly systematized course of instruction—built upon 30 years of practical experience. A course that is recommended by the highest authorities in commercial art. You are assured a salaried position under our method of teaching. We guarantee to make you successful. Students may enter now. Call Central 395 or write for catalogue.
COMMERCIAL ART SCHOOL
712, 116 So. Michigan Avenue Chicago

Learn **LANGUAGES** AT THE **Berlitz School**
AUDITORIUM, Congress St. Entrance Harrison 332
Now Classes Constantly Forming

FORCEFUL SPEECH
TALK CORRECTLY AND EFFECTIVELY For Business and professional men, salesmen, etc. Dialects and speech defects removed.
BRYANT & STRATTON BUSINESS COLLEGE
Phone Randolph 1575
89 E. Randolph St. Chicago

FRENCH SPECIAL CONVERSATIONAL LESSONS— 10c
10 a.m., 11 a.m., 12:15 p.m., 2 p.m., 4 p.m., 5:45 p.m.
THE CHICAGO INSTITUTE
123 W. Madison Street Central 1749

GREGG SHORTHAND
Saves time and money. Prepare now. Address Principal, GREGG SCHOOL, 6 North Michigan Avenue. Telephone Randolph 5040.

WRITE FOR BOOK OF EVENING COURSES IN BUSINESS TRAINING
Northwestern University School of Commerce
412 Northwestern University Building
Lake and Dearborn Sts., Chicago

BRYANT AND STRATTON BUSINESS COLLEGE
Endorsed by 100,000 graduates. Day and Evening sessions. 30 E. Randolph St., Chicago. Telephone Randolph 1575.

Physical Education. 2-yr. course for high school graduates desiring to become physical directors. Co-educational. Term opens Sept. 24. Summer session June 25-Aug. 3. Cat. free. American College of Physical Education, 4200 Grand Blvd., Chicago. Oakland 5534

GREER COLLEGE OF MOTORING CHICAGO
1519 WABASH

LEARN ACCOUNTING
Big demand for trained men. For full particulars address Dept. B, YMCA Schools, 19 S. La Salle St.

The Big Bargains and Big Values Advertised in The Tribune Are Never Doubtful

RESORTS AND HOTELS.

Train service as for South as Old Penn Limited was never better!
HOTEL CHAMBERLIN
OLD POINT COMFORT, VA.
Overlooking Point, Old Hampton Roads and Chesapeake Bay.
GEO. F. ADAMS, Manager
or P. R. R. 242 S. Clark, C. & O. & W. Adams, Cook & Son, 15 E. Jackson Blvd. B. & O. 226 S. Clark. Ask Mr. Foster, Carson Pirie Scott.

Hotel Dennis
Open at all seasons of the year.
Come to Atlantic City and enjoy the dry, sunny Boardwalk
BEACH & ARKANSAS AVES.

LAUREL-IN-THE-PINES
LAKEWOOD, NEW JERSEY
A modern hotel in a Winter Resort where out-of-doors sports are possible the entire year.
BRANCH OFFICE OF GEO. A. HUBEN & SONS, Hotel Brokers
FRANK F. SHUTE, Manager

BATTERY PARK HOTEL
ASHEVILLE, N.C.
IN THE LAND OF THE SKY
Famous everywhere for its location, service and cuisine.
Booklet and rates upon application.
S. J. LAWRENCE, Manager

The Pennoyer
Kenosha, Wis.
between Chicago and Milwaukee
on C. M. & St. P. Ry.
Booklet. Chicago Office: 201 Marshall Field Bldg. Thursdays, 2-4. Tel. Randolph 2201.

Marlborough-Blenheim
Atlantic City, N. J. Josiah White & Sons Co.

ASHEVILLE, N. C.
WINTER TOURIST HEADQUARTERS
Golf, Motoring. Fine Hotels.
For Booklet write Board of Trade

MIAMI, FLA.
Surf bathing every day in the year. Boating, fishing, yachting, golfing, etc. For booklet write MIAMI CHAMBER OF COMMERCE

HEALTH RESORTS

A Country Rest Cure At the City's Gates

THAT needed rest cure can be enjoyed without leaving home or from family and friends at this cheerful North Shore Sanitarium where city comforts combines with country charm. Every facility for carrying out your physician's regimen—scientific treatment by a competent staff, combined with the comforts of a first-class hotel. Large loungings rooms and sun parlors. Thirty minutes from Chicago by train; less than an hour by motor run via Sheridan Road. Rates moderate. Write for booklet.
North Shore Health Resort
Winnetka, Ill.
Telephone Winnetka 211
Chicago Office:
1612, 5 S. Wabash Ave.
Telephone Central 1279

Throws Away Crutches

Otto Cisky of Port Huron, for years absolutely helpless with rheumatism, has returned from five years at MUDLAVIA. He has thrown away his crutches and has entirely regained his health and the use of his limbs. "I have not an ache nor pain," says Cisky. For full particulars, rates, literature, etc., write
W. C. Kramer, Pres. MUDLAVIA
Box 3, Kramer, Indiana

Thousands of Dollars Saved Annually by Thrifty Housewives Who Read From Tribune Ads

Mathews Co
to Women
Madison Street
...te and Wabash
...inal
...arance
...pportunities
...K and you will
...y on these Suits
...Pom Pom $19.75
...adcloth $20.00
...h Coat, full $25.00
...at, fur $35.00
...adcloth $25.00
...Velour Coat, ...uffs $29.75
...ardine $15.00
..... $25.00
...iveteen Suit, ... $44.00
...loth $25.00
...el Velour ...& cuffs $32.50
...a lot of others.
...pring Dresses ...0 to $60.00
...e most becoming ...eated for Spring. ...in a great variety ...ls.
Madison Street

...TS AND HOTELS.
...for South as Old Point Comfort ...was never better!
CHAMBERLIN
...F. ADAMS, Manager ...Monroe St., Chicago
...42 S. Clark, C. & O. 66 West ...& Son, 15 E. Jackson Blvd., ...Clark. Ask Mr. Foster, Cashier.

Hotel Dennis
...at all seasons, ...of the year. ...Atlantic City and ...dry, sunny Boardwalk ...WALTER J. BUZBY

...EL-IN-THE-PINES ...WOOD, NEW JERSEY
...otel in a Winter Resort where ...re sports are possible the en...
...RANCH OFFICE OF ...UHN & SONS, Stock Brokers ...K F. SHUTE, Manager

...ERY PARK HOTEL ...SHEVILLE, N.C. ...THE LAND OF THE SKY ...Famous everywhere for its location, service and cuisine. ...Booklet and rates upon application. ...S. J. LAWRENCE, Manager

...nnoyer ...Estab. 1887 ...Kenosha, Wis. ...A health resort ...in a "cool city" ...between Chicago and Milwaukee ...on C. & N. W. Ry. ...Moderate rates. ...Phone Office, 921 Marshall Field Bldg. ...Tel. Randolph 2891.

...borough-Blenheim ...N. J. Josiah White & Sons Co., Inc.

...ILLE, N. C. "LAND OF THE SKY" ...R TOURIST HEADQUARTERS ...olf, Motoring, Fine Hotels. ...Booklet write Board of Trade.

...IAMI, FLA. ...ing every day in the year. Golf, ...shing, etc. For booklet, write ...AMDEN CHAMBER OF COMMERCE.

...ALTH RESORTS

A Country Rest Cure At the City's Gates
...HAT needed rest cure can be ...ndorsed without banishment ...from family and friends at ...his cheerful North Shore Bank...arium where city conveniences ...combine with country charms. ...Every facility for carrying out your ...physician's regimen — scientific ...treatment by a competent staff, ...all, combined with the luxuries ...and comforts of a first-class hotel. Large ...lounging rooms and sun parlors. ...Thirty minutes from Chicago ...by train; less than an hour's ...motor run via Sheridan Road. ...Rates moderate. Write for booklet. ...North Shore Health Resort ...Winnetka, Ill. ...Telephone Winnetka 211 ...Chicago Office: ...1812 S. S. Wabash Ave. ...Telephone Central 1319

...ows Away Crutches!
...Cisky of Port Huron, for years ...absolutely helpless with rheu...as returned from five weeks' stay ...DLAVIA. He has thrown away ...tches and has entirely recovered ...alth and the use of his limbs. ..."I got an ache nor pain," says he. ...For full particulars, rates, ...etc., write ...Kramer, Pres. MUDLAVIA ...Box 3, Kramer, Indiana

...usands of Dollars Are ...ed Annually by Thrifty ...usewives Who Be... ...om Tribune Ads

SECTION TWO. GENERAL NEWS, SPORTING, MARKETS, WANT ADS.

The Chicago Daily Tribune.

THE WORLD'S GREATEST NEWSPAPER

Tuesday
Meatless all day.
Wheatless supper.

TUESDAY, FEBRUARY 19, 1918.

INCREASE IN CITY PAY ROLL WILL BE $1,500,000

Aldermen Recommend Raise Backed by Bankers.

Approximately $1,500,000 in salary increases for city employés was recommended last night by the city council committee on finance.

The council will meet this afternoon, but the annual appropriation bill will not be available for consideration. The committee will need another day's work to get the budget in shape, so another meeting of the council will be called for tomorrow.

Levy Mayer, attorney for the group of bankers and others who offered to advance approximately $2,000,000 for salary increases for city employés, warned the aldermen against using the money for any purpose other than wage increases.

Rank and File to Profit.

Hundreds of city employés attended the committee's session. It was explained that only the salaries of employés receiving less than $1,800 a year would be considered, but the hearing room was crowded with employés whose salaries are above this figure.

It was estimated that the committee had given increases of about $1,500,000. This does not include the wage of laborers. This is to be considered today. It is believed that this item alone will amount to about $200,000.

"I merely point this out," said Mr. Mayer, "as a message from the bankers who made the offer to aid the city. They don't want the money they are to advance used for any purpose other than in increasing salaries. If the money is to be used for any other purpose the men who made the offer are likely to withdraw it."

Fifteen Per Cent Maximum.

Under the committee's plan the employés who receive less than $1,500 a year are granted an increase of about 15 per cent. Those whose salaries are between $1,500 and $1,800 are given an increase of 10 per cent.

The offer of the bankers and others to aid the city is believed to have added to the chances of the annual appropriation bill in having favorable consideration from the council. Without the salary increases, made possible by the aid from the bankers, the budget was slated for marked changes.

The committee spent several hours last night in hearing arguments for increases in salaries from union labor representatives. It took no action in these requests, except to indicate that the 15 and 10 per cent plan would be carried out to the letter.

SWEEPS AWAY LAST OBSTACLE TO I. W. W. TRIAL

Setting of the date for the trial of the 117 alleged members of the I. W. W. now under arrest is the next step in the government's campaign against them as the result of court action yesterday. In overruling the demurrer to the blanket indictment late yesterday Judge Landis swept away the last serious obstacle to the trial unless the defense springs something entirely unexpected.

Charles F. Clyne, United States district attorney, is expected to ask that the trial be set for early in March. In overruling the demurrer Judge Landis allowed several of the counts. In all 101 counts were raised in the bill of particulars presented by Otto Christensen, attorney for the defense, associated with George F. Vanderveer, counsel.

Earlier in the day Attorney Vanderveer surprised those present by saying:

"The I. W. W. does not intend to deny its existence or its propaganda. It intends to prove it." Then, pointing to a booklet, "We do not intend to refer to—no I. W. W. would ever read—the statements in that pamphlet. When the time comes we intend to show the jury that the state of mind of the I. W. W. is not only excused but made necessary by the labor conditions of the country."

Husband and Sweetheart False; Through with Men

"I'm through with men and through with love," said Miss Gwendolyn Foster of Boston, witness in a "white slave" case yesterday, when brought before the Wheaton jail. "I've had my husband and one sweetheart. Both were false. I think I'll cut off my hair, put on trousers, and become a man when I get out of jail."

C. E. Boyle of Aurora, the "sweetheart," waived examination yesterday before United States Commissioner Foell. He is charged with bringing the girl from Boston with him on the promise that he would install her in a mansion on Sheridan road.

The mansion was a myth and she found herself in a cheap rooming house. Boyle was arrested when his return of his meandering affections. He was held for trial before Judge Landis under $2,500 bond.

Mother of Eastland Victim Found Dead in Her Home

The Eastland disaster cast its shadow over the home of Frank Hawkins at 1044 Lafayette avenue for the second time last night when he found his mother, Catherine, 60 years old, dead on the kitchen floor.

Heart disease is believed to have been the direct cause, but grief over the death of their only son, Frank Jr., who was drowned when the Eastland capsized, indirectly caused her death, it was said the Englewood police.

THE CRIME WAVE

BY PERCY HAMMOND.

It is agreeable this forenoon to record the burgeoning of a new Tyburn-blossom in the drama's garden of crime.

Many authors are content to engraft the old sins upon new ways; to picture in romantic colors the virtuous and happy banditti as they pursue their habits of trespass and misbehavior.

The cut-purse, the assassin, the abductor, the incendiary, the white slaver, the necklace hound, the jerry sneak, the peter-man, the porch climber, the kleptomaniac, and other every day social corsairs have been cultivated so successfully that it becomes a matter of cynical regret that there was a good thief at Golgotha.

We feel that we have said, like the juries, "not guilty" to every sin in the almanac, when along comes Mr. Seamon Lockwood of the Saturday Evening Post, and asks pardon for the book agent.

You have, says he, condoned in the drama every misbehavior save adultery. Why not include in the frugal list of errors that may be forgiven, the outrage of selling sets. There are worse offenses, he submits, than merchandising upon the easy payment plan, editions of Balzac, Robert Louis Stevenson, Poetic Pearls, De Maupassant, and the World's Greatest Orations, with the deckled edge, the Japanese vellum, the ornamental initials in red, and the preface by Hamilton Mabie.

So he wrote "De Luxe Annie," presented last night at the Princess and made set-selling the depravity for which he asked compassion. De Luxe Annie, his heroine, was the incredibly good-looking Miss Violet Heming, whose busfness it was to call upon elderly book worms to interest them in her and in belles-lettres, and to cause them to come across.

Miss Heming had a pal, Vincent Serrano, and they earned, between them, $100,000 a year from their knowledge of literature. It was their nefarious scheme to besiege the village hardware merchant, for example, to engage him in a cultural liaison, and then to hold him up for all that he had in the pockets of his pants.

They laughed at the bulls and the dicks, which is slang for detectives, because they were too smooth for the police force. Miss Heming, in her palatial apartment on Riverside drive (the time is the present and the place New York), appeared to be an admirable virgin, who, having attained a competence by unvirginal methods, was eager to quit. Besides, she had met an architect of bungalows who made love through his nostrils and was of the Sincere Type.

How was she to know that he was Hal Sinclair of the Sinclair detective bureau, with his pockets full of dictagraphs and his heart full of love? And how were we to know that this minister of penology was her husband, from whom she had been separated five years before by a blow upon the medulla oblongata. It induced an ailment named amnesia, whose symptoms are forgetfulness of the mild suburban life and entrance upon the red existence of the Saturday Evening Post.

It is all an extravaganza, combining Dr. Freund with Hans Christian Andersen, Al Woods, Æsop, and the Ringling Bros. The author is most subtle when he gives to Miss Heming the pollysalibic language of the book agent. The rhetoric of her rôle combines the jargon of a colored candidate for alderman with that of a newspaper dramatic critic.

The book agents escape upon ice skates because one of them had read a volume entitled "How Neesa Fooled the Bloodhounds," flitting away from and into the hands of justice across a frozen river. And at the end it is proved scientifically that the lady has become a book agent through a blow at the base of the brain, and that at heart she is a reputable citizen, loving her husband and laughing at her audience. It is a wild-eyed phantasmagoria, amazing, startling, and incredible.

7 LITTLE BRIDES FAIL TO IDENTIFY STOLEN FINERY

Seven little brides tripped gladly to the federal building yesterday, asked questions, and went away sadly. Seven little brides had read in THE TRIBUNE on Sunday morning that certain articles of wedding finery had been recovered from a postoffice employé who had looted the mails.

Among the stuff was a wedding ring, an engagement ring, a bridegroom's wedding suit, a black lynx fur, a dainty blue vanity bag, et cetera, and so forth. Yet not a bride of the seven could identify a part of the loot as hers.

So it is confidently believed that there is somewhere an eighth bride mourning over her losses. Three of the brides sought out Gen. James Stuart, chief of inspectors, and the other four found their way into the office of A. L. Jackson, postoffice inspector, who made the arrest.

Wendell Phillips Cadets Win City Signaling Prize

Wendell Phillips High school won the city championship in signaling at a competition at the Lane Technical High school between Lane, Phillips, and Harrison Technical High schools. Its team of five high school cadets made a score of 2,403 in sending and receiving messages out of a possible 2,500 perfect score.

The Lane team was second with a score of 1,746 out of a possible 2,500, and the Harrison team was third with a score of 1,620.

Man Is Fatally Injured When Car Smashes Auto

Franklin C. Johnson of 4456 North Richmond street, an agent of the Electric Appliance company, was fatally injured yesterday when his automobile was struck by a Lawrence avenue street car at Ravenswood avenue. He was taken to the Ravenswood hospital where he died.

SCHOOL BOARD PLANS TO RAISE 8,000 SALARIES

Revenue Short Anyway, They Say, So Will Follow City's Lead.

Nearly 8,000 employés of the board of education are slated for an increase in salary. The school board intends to follow the lead of the city council in granting increases in spite of financial difficulties.

School officials made their decision yesterday, and cancelled a scheduled budget meeting. George B. Arnold, chairman of the finance committee, said there probably will be a meeting late this week, when the figures on the proposed increase will be ready.

It has not been decided just what the increase will be, but it will follow the lines of that granted to city employés. Only those receiving $1,500 or less will be increased, but that constitutes the majority of the teachers and other employé. The raises will probably be between 10 and 15 per cent.

$1,000,000 Needed.

Another $1,000,000 or more will be added to the deficit. There are 8,500 teachers. The maximum salary of elementary school teachers is $1,380, and they make up the great body of the teaching staff. The minimum salary of the high school teachers is $1,100, and many of the high school teachers will be due for a raise. It is figured that between 5 and 10 per cent of the civil service employés will not benefit by the proposed increases.

"The banks threw a monkey wrench into our machinery," said Mr. Arnold, "when they made that offer to the city. We've got to do something now. What's sauce for the goose is sauce for the gander, isn't it?"

"I believe in giving a living wage, and I'm going to stand for the raise. There's going to be a deficit anyway, so what's the difference."

Board Abandons Hope.

The board has entirely given up the idea of attempting to make the expenditures meet the income.

"We have sent the estimates back to the heads of the departments," said Mr. Arnold, "but without instructions. We don't mean that they shall try to cut down on their estimates. We don't want to do anything to impair the efficiency of the schools."

Capt. Percy B. Coffin, business manager, said there would be an attempt to get more money for the educational fund from the state legislature when it meets.

"The city has given its employés an increase," said Capt. Coffin, "and we shall have to. The board is in a different situation than the city, for we have a borrowing power of $9,000,000, and we won't need to use half of that."

May Divert Funds.

One proposal considered is to get the legislature to permit the use of money from the building fund for educational purposes. Capt. Coffin said there was a surplus of $1,000,000 in 1917 in the building fund, which goes back into the general tax fund.

With $1,000,000 added to the board's expenses, the finance committee will begin work on a budget the estimated expenditures of which are $3,250,000 in excess of the revenue.

LITTLE WONDER THAT THE WIDOW TURNED HIM DOWN

Roomer Emil Beschlin vowed his love to Mrs. Josephine O'Neill, but the widow was cold. So he moved, keeping his key. She switched locks on him. He had her arrested, claiming he'd left $22 in the room. Judge Barasa continued the case.

Beschlin's style of lovemaking, expressed in a note when he left, may explain the widow's chilliness. Here's a sample:

"That rigidness which I noticed defined the spiritual contending within you which is evidently caused by the logical weighing of the present circumstance. This is at least my conclusion which I am naturally inclined to believe. This also casts enough illumination upon my spirit from which you can understand my faith which is placed in you, of which I am willing to sacrifice.

"I have felt assured I have discovered in you a real woman, a real woman in the most extreme sense of the word, my ideal love, whom I can not only love but also respect.

"DARLING."

Shy Deputies Enable 12 Saloonkeepers to Go Free

Deputy Sheriffs Denemark and Galaszewsky failed yesterday to appear before the Forest Park village board to testify against eighteen saloonkeepers whom they reported as violators of the Sunday closing law. As a result charges against twelve of the men were dropped.

All eighteen cases might have gone by the wayside had not Christopher Zimmerman, chief of the village police, announced that he would file his own charges against six of them. He did so, but those six cases were continued. After being jacked up by State's Attorney Hoyne, Mayor Henry Kaul recently threatened to revoke the licenses of saloonmen proven to have violated the law.

George Dokter, owner of a saloon at 7301 West Madison street, did not answer when his name was called. An attorney said that the saloonkeeper suffered an epileptic attack when he was notified to appear before the board.

AIN'T IT A GRAND AND GLORIOUS FEELIN'?

CITY SLEUTHS WIN FIGHT FOR RAISE AND JOBS

Present System Kept by the Finance Committee.

The fight waged by the detective sergeants to retain the present system of selecting detectives has been won.

The city council committee on finance last night awarded the 571 detective sergeants an increase in pay from $1,450 to $1,600, and decided against the plan of Chief of Police Schuettler to have commanding officers select detectives from the ranks of the uniformed men.

Fear of Political Pull.

Under the police reorganization ordinance the detective sergeants are selected by a civil service examination. Chief Schuettler declared against this. He and Acting Chief Alcock wanted permission to select detectives by choosing them from the uniformed men. It was said that this would mean politicians would use their influence to have favored men placed in plain clothes.

Francis X. Busch, an attorney, represented the detective sergeants. He said they were deserving of an increase in pay, and protested against any change in the civil service method of selecting detective sergeants.

Won By Civil Service.

"These men," said Mr. Busch, "won their jobs by a civil service examination. It would be wrong to take this away from them."

The committee also recommended that sergeants, other than detective sergeants, be given an increase of from $1,700 to $1,800.

FOUND GUILTY OF THE SLAYING OF CHICAGOAN

Peoria, Ill., Feb. 18.—William E. Dare, former business agent of the painters' union here, was found guilty of manslaughter, in connection with the slaying of Herman Schwars of Chicago, in a verdict returned by a jury in the principal Circuit court at 10 o'clock tonight. The verdict was reached after seven hours and a half of deliberation. The penalty ranges from a minimum of two years in the penitentiary to life. Sentence will be passed later.

Short Line Road Sues to Keep Alley Closed

The city of Chicago, Commissioner of Public Works Frank I. Bennett, and Superintendent of Streets Felix S. Mitchell were made defendants in a bill filed in the Circuit court yesterday by the Chicago Short Line Railroad company to prevent them from opening an alley at East Ninety-seventh street and Avenue H. A city ordinance of Nov. 26, 1917, provided that on payment of $3,200 the railroad could use the alley. The company asserts that it offered the money to the city treasurer, who refused to accept it.

Junk Dealer's Will Distributes $200,000

The will of Samuel Jaffe, who lived at 3442 Douglas boulevard, was filed for probate yesterday. The estate is estimated at nearly $200,000, the greater part of which was accumulated through Mr. Jaffe's business as a junk dealer. Mrs. Ella Jaffe, widow, is given $10,000 cash; nearly $3,000 is left to various Jewish charitable institutions. The rest of the estate is left a trust fund for Mrs. Jaffe and the children. Mr. Jaffe died on Jan. 28.

KEPT HER VOW

Girl Nursing in France Out of Gratitude for Rescue of Her Brother in Ship Disaster.

MISS GLADYS McINTYRE

Miss Gladys McIntyre is one of the Salvation army women nursing wounded soldiers behind the lines in France. Her brother, Kenneth, formerly with the Salvation army and now at the front with the Canadian expeditionary forces, was one of those saved when the liner Empress of Ireland went down in the St. Lawrence river several years ago. Miss McIntyre made the vow that if Kenneth was saved she would devote her life to the Salvation army. Then came the message telling of his rescue. She immediately joined and was put to work in New York making bandages, etc.

When the United States declared war she was among the first to volunteer to go across. Her father, Col. W. A. McIntyre, also of the Salvation army, commands the forces in New York and New Jersey.

FIDELITY STATE BANK EXPECTED TO OPEN SHORTLY

About 300 depositors in the Fidelity State bank, closed by State Auditor Andrew Russel, met last night at Central Park hall and heard the final report of the reorganization committee. As a result it is probable the bank will be reopened in the near future with approximately $100,000 in new capital, consisting of loans from depositors and stock subscriptions.

J. S. Bartkowski, chairman of the reorganization committee, presided at the meeting and explained in detail a plan by which the reorganization is hoped to be effected. This consists of savings depositors agreeing not to withdraw any money for a year, at which time half their deposits will be subject to withdrawal, and also agreeing to leave the remaining half of their deposits until such time as its "slow assets" have been liquidated, a time variously estimated at from two to four years. The plan also contemplates the leaving of half of the amounts held as checking accounts on deposit for a year, the remaining half to be available at once. It was announced that over $30,000 had been subscribed as loans to the bank, $25,000 in subscriptions to new stock, and about $25,000 is to be available from the checking accounts. Last night an additional $5,000 was raised, and it was announced that, by permission of the state auditor, the real estate department of the bank would open this morning for the purpose of procuring the further necessary subscriptions.

Faherty Asks Unions to Aid City on Improvements

Michael J. Faherty, president of the board of local improvements, yesterday served notice on about fifty representatives of labor unions whose members are employed in paving, sidewalk, and sewer work that they must do their part toward preventing the postponement of all except necessary improvements until after the war.

He told them that costs must be kept down and that they must fix their wage scales far enough ahead so that there will be no need for an additional assessment after an improvement is completed.

He will serve similar notice on the contractors and material men tomorrow. He asks the cooperation of both groups.

BUSY BATTLESHIP FOILS PLANS OF TRAILING SLEUTH

Seek Chester McNally in Vain to Explain $15,000 Loss.

If Chester McNally, absent for the last five years and under suspicion of embezzling $15,000 of the funds of Park Ridge, of which he was city collector, is caught, he will have the satisfaction of knowing that he was the chief player in what is verbosely termed "an international chase."

McNally disappeared shortly after his defeat for reelection. It was then the shortage in his accounts was discovered.

Enlisted in Navy.

Some time after that occurrence, Sergt. Thomas Comerford of the detective bureau, received information that McNally had enlisted in the navy under the name of Charles McNally. He also found out the name of the battleship to which he was attached. Comerford began to lay for that battleship.

Last November it was learned that the battleship in question had dropped anchor at San Francisco. Comerford got his papers together and prepared to take the sailor off. But by the time he was ready to act he received word that the ship had sailed.

Plans Again Foiled.

Two weeks ago he got word that the battleship had docked in New York. Again he laid plans to take McNally ashore and turn him over to the authorities of Park Ridge for prosecution. When he reached New York he found to his bewilderment the ship had been sent out of harbor on an emergency expedition.

Comerford has applied to the state department and has received assurance that as soon as the vessel again anchors in an American port McNally will be turned over to the civil authorities.

Witnesses Say Morrison Is Able to Run Business

Witnesses for the defense in the suit to have a conservator appointed for the estate of Edward W. Morrison declared in Judge George Barrett's court yesterday they considered the aged man capable of conducting his own business affairs.

Dr. George W. Chiasson of Somonauk, a nurse at the Presbyterian hospital during Morrison's illness in 1915, and his brother, Charles Chiasson, also a nurse at the time, both declared Morrison appeared sane.

Benjamin Roth, jeweler and real estate dealer, 4320 Grand boulevard, who leased the Morrison building, admitted it took twenty or twenty-five conferences to adjust a lease for the rent. He said he considered Morrison a shrewd business man.

Two other witnesses testified to that effect.

Sues to Recover Son, but Doesn't Know Where He Is

Now where is "Little Jim" Greene? Jimmie's dad, Edward H. Greene, a United States dock inspector, wants the boy. He filed a petition for a writ of habeas corpus in the Superior court yesterday to bring little Jim home. But Greene doesn't know for sure where his son is.

The petition declares that Jimmie's mother, Margaret Menard Greene, left her husband Dec. 12 and took Jimmie with her. The bill makes Mrs. Mary Menard, mother-in-law of the petitioner, defendant. She lives at 1284 Columbia avenue. She says Jimmie is not with her.

The case will be heard this morning by Judge Hugo Pam.

BROAD CHARGES AGAINST DRYS MADE TO HOYNE

6,000 Names Confessed Forgeries, Brewers' Agent Says.

Fraud, perjury, and violations of the dry territory laws were made the basis of sweeping charges against Philip Yarrow and officers of the Dry Chicago federation in connection with the dry petition recently filed when Edward R. Diedrich, representing the Chicago Brewers' association, appeared before State's Attorney Hoyne yesterday.

Mr. Diedrich alleged that attorneys for the brewers have obtained no fewer than three confessions from men who acted as circulators of petitions for the dry federation to the effect that at least 6,000 names obtained by them are forgeries. It is declared that these men were paid 10 cents for each name thus forged.

Hundreds Are Involved.

Agents of the brewers allege that hundreds of minor officials of the Dry Chicago federation are involved in the perpetration of frauds in the preparation of the petition asking that the prohibition measure be placed on the ballot. Mr. Diedrich said he expected that twenty-five or thirty indictments will follow in the wake of the evidence the brewers will produce in support of their charges.

It was said that the preparation of the petition has been watched since its inception and that cumulative evidence of fraud has been gathered.

Mr. Hoyne announced that assistant state's attorneys would be assigned to investigate the charges this morning and that wider investigation would be started as quickly as the business of his office will permit.

"Hook or Crook" Order.

Mr. Diedrich said last night that some of the circulators of petitions brought in as many as 300 names from a single precinct.

"We know of one case," he said, "where an officer of the dry federation directed his workers to 'get the names by hook or crook.' It begins to look as if they got them mostly by crook. We charge that the dry petition was bought and paid for.

"We will show that the names of prominent citizens were forged. The name of Frank J. Seng, of the Seng Manufacturing company, living in Wilmette, is one of these. We will show others. We charge that circulators of petitions copied lists out of the city and telephone directories and out of business lists.

"We will charge that Mrs. Mary Daveney, W. W. Sherwood, and a man of the name of Cleveland, all connected with the federation, took acknowledgments of bogus lists."

Yarrow in Denial.

Mr. Yarrow said all bogus names on the petition were the work of wet agents.

"The men and women who have been working on this petition are church people—the best citizens of Chicago—and does any one think for a minute that they would lend themselves to anything like deliberate frauds?" Dr. Yarrow asked.

Drys Claim Negroes.

Alienation of the Negro vote by the wets in the coming election for a dry Chicago was declared yesterday by the drys to be the result of an address delivered last Saturday by G. S. Sikes, who espoused the cause of the wets in a debate at the City club in a debate with Oliver W. Stewart, who championed the cause of the drys.

A number of Negroes, the drys assert, came to the office of the Dry Chicago federation yesterday protesting because Mr. Sikes had cast aspersion on the wisdom of the fifteenth amendment to the national constitution which gave the franchise to the Negro.

Mr. Sikes in the debate in question stated the amendment was passed in the midst of a wave of passion and had not on that account been enforced. He predicted the same results would follow the passage of a national prohibition amendment.

Appeals to Lowden.

A telegram was sent Gov. Lowden yesterday by Dr. Philip Yarrow in behalf of the Dry Chicago federation asking for the appointment of a nonpartisan commission to study the effect of the saloon on crime. The telegram charges men elected to office by wet votes or officeholders who fear the opposition of wet voters cannot possibly give the saloon question a fair hearing.

The telegram reads in part:

"If the saloon is the chief producer of crime, why continue to overlook it in our study of causes? Why must we continually try to remove minor causes while totally ignoring that which repeated scientific investigations have proven to be the chief producer of criminals?

"Appoint a non-political commission of scientific men and women to study the causes of crime in the city of Chicago."

MARITAL BURGLAR

Roomer Leaves at Landlord's Suggestion, but Takes His Host's Wife with Him, It's Charged; Victim of Theft Gets Divorce Decree.

LUDWIG OGDEN of 1241 North La Salle street went to live with Emanuel Svenson and Mrs. Esther Svenson of 5949 Byron street as a roomer in 1915, according to Svenson's testimony yesterday before Judge Fitch. But when Ludwig Ogden left, following a suggestion by Svenson, he took with him his landlord's wife, it was said. A decree was granted.

Frances Heitz of 635 East Thirty-fifth street, told Judge Fitch that she and Frank had been happy when she was earning her share by singing illustrated songs in the movie shows—but when Frank insisted that she do cabaret work she "reneged." Decree.

New suits:

Herbert J. Baumeister declares that Georgia had been married once before and that she didn't let him know. He knows now and wants a divorce, because she hadn't been divorced a year.

Ruth Stroud Thompson says John has too many wives.

MRS. STAUFFER'S WILL CUTS OFF MOTHER WHO WED

Capt. Walter P. Stauffer, now at an army post, will receive approximately $150,000 by the will of his wife, Mrs. Dorothie Stauffer, who died on Jan. 23. The will, made prior to Mrs. Stauffer's marriage, was filed for probate yesterday. The estate is estimated at $200,000.

The instrument provided for a bequest of $50,000 to Mrs. Frank X. Walls, then Mrs. Elizabeth G. Dickason. This gift was conditioned—"If Mrs. Dickason does not remarry." She has since married.

To a brother, Livingston T. Dickason, $25,000 is left. To Mrs. Eleanor Chapman, all of Mrs. Stauffer's jewelry and $10,000 are given. Miss Nan C. Sutter of Pass Christian, Miss., is bequeathed $5,000.

All of the rest is left to Capt. Stauffer.

Divorced Wife Charges Perjury Obtained Divorce

Mrs. Hannah Randall of 4726 North Racine avenue filed a bill in the Superior court yesterday asking that the decree of divorce recently granted to her former husband, Louis E. Randall, be revoked and that "some one be held in contempt of court for perjury."

Mr. and Mrs. Randall were married Oct. 15, 1901 and on Jan. 18, 1909 he filed suit for a divorce, charging infidelity, and naming Carl Roth and George W. Turnbull. Mrs. Randall filed an answer charging desertion, and denying the charges of her husband. A decree was granted to Randall.

In the bill filed yesterday Mrs. Randall asserts that the testimony of her husband's witnesses was perjury and that the decree should be revoked.

I. C. Engineer "Apparently Pushed from Platform"

A coroner's jury decided yesterday that Edward W. Gerry, the Illinois Central engineer who was killed at the Woodlawn suburban station Sunday night, "was apparently pushed from the platform" in front of an approaching train. The police failed to produce any one at the inquest who saw Gerry save a fainting woman's life at the cost of his own as they had reported. Mrs. H. M. Freeman of 7027 Jeffery avenue, who was said to have been that woman, it was learned, was only a witness to the accident. The report as printed in THE TRIBUNE was that given out by the police.

State Asks Death Penalty for Two Held for Murder

Ludwig Banis of 1706 South Halsted street, and George Petrukias, his roommate, were placed on trial yesterday before Judge Sabath on the charge of murdering Peter Stochs, who was shot to death Sept. 17 while he was resisting efforts to rob him.

Assistant State's Attorney Walter Stanton, who is prosecuting the case, demanded the death penalty for both men as a measure of ridding Chicago of its increasing number of murderers.

Frank Dross, a friend of Stochs, who was also being held up at the time, identified the defendants as the slayer of his friend.

CHEER UP, FANS! MOTOR PILOTS IN BIG RACES

Wellman Signs Star Drivers and Plans Speed Contests.

BY JOHN DE LONG.

American motor racing fans who thought their favorite sport was to be denied them this year, may cheer up, for if the plans of certain promoters work out as expected there will be thrills aplenty, both on speedways and dirt tracks.

Among the developments of yesterday's meeting at the Auditorium of the International Motor Contest association was the announcement that Rene Thomas, Albert Guyot, Arthur Duray, and Jean Chassagne, who have not raced in America for several seasons, will brave the submarine infested areas of the Atlantic and come to the United States for a series of speedway engagements. According to W. H. Wellman the four foreign stars have been signed by him and will positively appear this season—that is, if some pesky submarine commander does not put a crimp in their journey en route.

Guarantees Foreigners $60,000.

Wellman, who, with Bill Pickens, campaigned Barney Oldfield and Ralph De Palma last year and cleaned up a barrel of coin on their match races, has such confidence in the future of the racing game, in spite of war conditions, that he claims to have guaranteed the foreigners $60,000 for their summer's work. The Wellman-Pickens combination also announced Dario Resta and Ralp De Palma had been signed for the season on a $50,000 guarantee.

According to the dope, Thomas, Guyot, and Duray will bring Peugeots as their racing mounts, while Chassagne will stick to his English Sunbeam. Even if Wellman and Pickens did not add any other drivers to their string, the galaxy of racing stars they claim to have under contract would give the fans some of the greatest sport ever seen in America.

Opening Race Memorial Day.

According to Wellman, the lid of the racing season will be blown off on Memorial day, when the first event is scheduled for the New York speedway at Sheepshead Bay. A race also is announced for the Providence (R. I.) speedway on July 4, while dates on other speedways are thought to be assured.

In announcing his plans, Wellman said as long as he had the four foreign stars and the two American cracks under contract, he would be willing to "listen to reason" in case any of the big speedways outside of New York desired to secure their services. It is thought likely that Chicago and Cincinnati will be among the first to bid for the big sextet.

The racing situation presents a puzzle to most of the fans, and none of them profess the ability to figure it out. At its last meeting the contest board of the American Automobile association announced that on account of the war it would temporarily withdraw from the game and would issue no sanctions until after the termination of the world series now in progress in Europe. That looked like putting the quietus on the sport, for the A. A. A. has been supreme in governing racing for many years.

TED LEWIS K. O.'S DUFFY IN HURRY

Toledo, O., Feb. 18.—[Special.]—Ted (Kid) Lewis, welterweight titleholder, knocked out Jimmy Duffy of Lockport, N. Y., in ninety seconds of the first round of a scheduled fifteen round bout tonight. Lewis did not let Duffy get set. He knocked the Lockport boxer down three times in this short space of time. Lewis weighed 145½ pounds and Duffy 146½.

Jack Malone Stops Long; Bout Stopped in Seventh

Milwaukee, Wis., Feb. 18.—[Special.]—Jack Malone won over Billy Long of Joplin, Mo., tonight when Referee Stout stopped the bout in the seventh round. Long was outclassed and never stood a chance. When the bout was stopped Malone had Long in a corner, banging away with left and rights at his head. Billy Kramer and Steve Choinski fought a ten round draw.

Pal Moore Licks Sharkey and Chaney Trims Wallace

Baltimore, Md., Feb. 18.—[Special.]—Pal Moore of Memphis won a decision over Jack Sharkey of New York in ten rounds. Neither scored a knockdown, but Sharkey was forced to take a lot of punishment. George Chaney of Baltimore got the decision in ten rounds over Eddie Wallace of Brooklyn.

Harry Greb Whales Moha in Cincy Ten Rounder

Cincinnati, O., Feb. 18.—Harry Greb, Pittsburgh middleweight, outfought and outboxed Bob Moha, easily earning the referee's decision at the end of their ten round bout. Only Moha's ruggedness saved him from a knockout in several of the rounds.

Northwest Club Denies Charges Against Staff

Charges that Art Staff had promised or signed to skate with a Pittsburgh club received a hot denial from officers of the Northwest Sportsmen's club last night. President Ryerson said: "Staff always has skated under our colors, and under Western Skating association rules. If he were to change his club, he would have to skate unattached for six months. No matter how many papers he signed, that would not release him. Staff is satisfied to compete for us, and intends to continue. Any charges of professionalism Staff has met with a complete denial."

THE GUMPS—CHESTER BIM GUMS THE CARDS.

KIECKHEFER BEATEN BY PIERRE MAUPOME IN FAST CUE MATCH

GAMES TODAY.

3—Jackson vs. Capron.
7:45—Ellis vs. Capron.
9:15—Kieckhefer vs. De Oro.

BY JOE DAVIS.

Preceding his final game in the American Billiard Players' ambulance fund tournament at the Inter Ocean building last night, Pierre Maupome of Cleveland announced he would try "to put the tournament on a better basis."

It was the Mexican's way of expressing his desire of tightening the finish, and he made good by defeating Champion Augie Kieckhefer of Chicago, 50 to 36, in forty-one innings. It was Kieckhefer's first defeat in ten games, and he has yet to meet De Oro, Ellis, and Cannefax.

Maupome scored forty-one points in thirty innings and had a chance to beat the world's competitive mark of thirty-six innings, but reached forty-four in that inning, leaving him six points to make in his next session to tie the low tournament mark of thirty-seven innings, which was twice made by Kieckhefer. He counted only three.

Maupome Gets Early Lead.

At the twentieth inning the Mexican had counted twenty-six points, Augie having eighteen. The Chicago mouthpaw then scored in five consecutive innings and brought his total to twenty-seven, only three points in the rear in his half of the twenty-eighth inning. Maupome opened with a fast three cushion natural and counted four more clean ones. His kissed on for his sixth count and went twice around the table for his seventh and final button. He followed with a brace of twos and then had forty-one, his thirty-ninth count being a kiss-on.

KIECKHEFER —	0	0	1	1	0	0	2	2	0												
	2	0	1	1	0	0	1	5	1	1	0	0	0	0	2						
	1	3	1	2	0	0	0	2	1	0	0	0	3	1	0						
	0	7—36. Innings, 41; high run, 5.																			
MAUPOME —	1	0	0	1	1	0	0	0	0	0	0	0	0	0	1						
	2	2	3	3	0	0	3	4	1	0	1	1	0	0	2						
	0	7	2	2	0	3	0	0	0	0	3	0	1	1	1						
	—50. Innings, 41; high run, 7.																				

Jackson Beats De Oro.

Clarence Jackson of Detroit won a strategic contest from Alfredo De Oro, 50 to 39, in seventy innings. Jackson led all the way and for the last thirty innings both players paid as much attention to safety as to scoring. Score:

DE ORO —	0	0	0	0	0	1	2	0	1	2	1	0									
	0	1	0	0	1	3	0	0	0	4	0	0	0	0	0						
	0	0	0	3	0	3	1	0	0	0	1	3	1	0	0						
	0	2	0	0	0	0	2	0	2	0	0	0	1	0	0						
	2	2	0	0	0	0	0	0	1	0	0	0	0	0	3						
JACKSON —	2	0	1	0	3	0	0	0	1	7	2	0									
	0	1	0	3	0	0	1	0	2	0	0	1	0	0	0						
	2	2	0	0	5	0	0	0	1	0	2	0	0	0	0						
	3	0	0	1	1	0	0	0	0	0	1	1	0	0	0						
	0	3	1	0	0	1	0	1	1	0	0	0	3	—							
	50. Innings, 70; high run, 5.																				

Busy Capron Beats Moore.

Plenty of action seems to agree with Joe Capron, dean of the contestants in the American Billiard Players' Ambulance Fund tournament at the Inter Ocean building. Following his victory over Morin Sunday he defeated John Moore of Chicago in the afternoon game, 50 to 39, in 75 innings. Score:

CAPRON —	1	1	0	3	0	1	0	0	0	2	1										
	2	1	0	2	0	5	0	1	0	0	0	0	0	0							
	2	1	0	2	0	2	5	0	1	0	0	0	0	0	0						
	4	3	2	0	0	0	0	0	0	0	0	0	1	2	2						
	0	0	0	2	0	0	0	3	0	2	0	0	0	0	0						
	0	4	0	2—50. Innings, 75; high run, 4.																	
J. MOORE —	0	0	2	0	0	2	0	0	2	0	0										
	0	2	0	0	0	0	0	1	0	1	0	0	0	0	3						
	0	1	1	0	0	1	0	0	0	0	1	1	0	2	0						
	0	0	3	0	0	0	0	3	1	1	0	0	0	1	1						
	0	2	3	1	0	3	0	0	1	0	0	0	1	0	0						
	0	0	0—39. Innings, 74; high run, 3.																		

Capron Wins League Game.

Joe Capron [45] scored a second win over Charley McCourt of Cleveland in the Interstate league, defeating the Buckeye player, 45 to 39, in seventy six innings at Bensinger's yesterday. Capron had high run of 5, McCourt's best effort netting a 3.

THREE CUSHION LEAGUE.

Buffalo, N. Y., Feb. 18.—[Special.]—W. R. Cullen won tonight's Interstate three cushion billiard game from Charles Ryder of Akron, 50 to 43, in a game of 100 innings.

ILLINOIS WINNER OVER OHIO, 26-23

Columbus, O., Feb. 18.—[Special.]—Illinois nosed out Ohio State tonight, 26 to 23. The reconstructed Ohio State team led in the attack during most of the game, scoring, passing, and guarding in sensational style. The Illini were slowed up by the slippery floor, and the close guarding of the Buckeyes held the visitors in check. Matheny was the star. Lineup:

Ohio State [23].		Illinois [26].
Francis, Heise	R. F	Anderson
Matheny	L. F	Probst
Nemecek	C	Taylor
Weltner	R. G	Ingwerson
Kennedy	L. G	Vail

Baskets—Matheny [5], Kennedy [3], Francis, Anderson [3], Probst [3], Taylor [3], Ingwerson [2]. Free throws—Francis [3], Heise, Matheny, Anderson [4].

World Records Beaten by Mathisen in Trials

Superior, Wis., Feb. 18.—Oscar Mathisen, the Norwegian skater, without a pacemaker and from a standing start, made three world's records for indoor rinks yesterday. He skated one-half mile in 1:12 4-5, a mile in 2:32 3-5, and three miles in 8:18 1-5. The skating was made on a true course measured by a city surveying crew. Two stop watches in the hands of expert timers tallied in all three events.

In the Wake of the News

By RING W. LARDNER

?

Whenever I roam into an elevator,
The driver says firmly to me:
"Please face the front!" And I proceed to wonder what there is
Behind the elevator that he doesn't want me to see.

Is it some German spy who is related to
The driver, and whom he
Is trying to protect, lurking behind the elevator?
Is this what he doesn't want me to see?

Is it some lady friend of the driver,
Some beautiful, mysterious She

Whom the tightwad elevator chauffeur
Doesn't want me to see?

Sometimes I ride up to the fifth floor
When my purpose was to disgorge at No. 3,
Simply because my mind is on what's behind
The elevator, which the man doesn't want me to see.

Sometimes I get off at the bank floor,
Where I have no business to be,
Simply because my mind is on what's behind
The elevator, which the man doesn't want me to see.

Some day I am going to murder the elevator man
In order that I may be free
To examine thoroughly the area behind the elevator
And see what he doesn't want me to see.

* *

VOICE OF THE PEOPLE.

Evanston, Feb. 18.—[Editor of The Wake.]—As usual you are all wrong when you suggest labels for conversational starters on the L. The only way to put a stop to unhappy travelers' parties is to have the conductors change their greeting from "Watch your step!" to "Shut your mouth!"

I speak with feeling, as I am a frequent sufferer on the L. I'm doing war relief work, and being pressed for time, I sometimes plan to use my hour on the car in checking up accounts or planning a talk or reading something informing like the Wake. But invariably something like this happens:

I get settled at Dempster street, and at Main, a husky woman gets on and, spying me, approaches with a smile. "Oh, Mrs. Blank," says she, "I know you think I'm perfectly terrible that I haven't been making surgical dressings as I said I would, but really I've had the queerest experience: You know every time I put on my hat to start to the workshop, I get the dizziest sensation in my head! And then, too, my right thumb has hurt me so, and anyway, when I get to thinking how those dressings will be used, I get perfectly sick. I'm queer that way. I guess I must be too sympathetic."

* *

Not remembering the lady at all, I decide to get off at Howard and wait for the next car. I am comfortably seated and have opened my notebook when, at Jarvis, a woman whom I don't recall rushes up. "Oh, Mrs. Blank," she ohs, "I am so glad to see you and talk about food conservation! That was such a lovely talk you made before our club! Now, I just can't make my husband give up a chop for breakfast, but I am conserving on eggs."

"Does the government want us to conserve eggs?" I ask in some surprise.

"Well, if we are not to conserve eggs, just what are we to conserve, I'd like to know," she likes to know. "Sugar and white flour," I tell her. "Well," she wells, "I can't ask my husband to change the habits of a lifetime!"

This continues until we reach Wilson, when a lady dressed a minute ahead of time comes in, spies me and cries: "Now, I know you are wondering why I haven't come to sew as I promised. Well, it's this way: On Thursday the maid goes out and there is no one to stay with Fido and it's been too cold to risk taking him out. Wednesdays I simply have to have a

little pleasure. The war depresses me so that I must try to forget it sometimes. So I go to a matinee. Mondays I have to shop. One must be economical these days and the best bargains are offered on Monday. Tuesdays I feel that I ought to play bridge with some ladies who get no other recreation. I feel that a duty. Fridays something nearly always happens, but really I think next summer I surely will give Saturday afternoons. Oh, must you get off here? I'm so glad I saw you!"

* *

Going home, a woman who heard me make an appeal to the Mothers' club spends the time between State and Lake and Noyes street telling me each of the children has had a terrible cold, and about the peculiar calloused place on her foot which cracked right open and has prevented her doing any war work yet, but later on she hopes to do a great deal.

"I'll say," General Sherman used the Elevated.

A SUFFERER.

Sport Shrapnel

DEFINITE steps to secure the transfer of Packey McFarland to Camp Grant to take charge of boxing there were taken at conference in Chicago Saturday. Maj. Frederick McLaughlin and Lieut. Jack Eddy of Camp Grant had lunch with Packey by appointment and went over the matter. Maj. McLaughlin stated he would like to get Packey to instruct the boys of his own brigade and would pay the boxer out of his own pocket. Lieut. Eddy objected to this, declaring Packey should be secured to take care of boxing for the entire camp. Packey allowed he would be delighted to move to Camp Grant.

The matter was taken up with Capt. Lewis Omer, in charge of athletics at Camp Grant. Capt. Omer wired Dr. Raycroft, chairman of the commission on training camp athletics, asking that McFarland be transferred to Grant. Now the decision is up to Dr. Raycroft.

* *

Harry Greb and Mike O'Dowd, the middleweights who meet at St. Paul on Feb. 25, are slated to join the national army in the near future. Their bout, which is expected to draw close to $15,000, may be the farewell appearance for both until the world series in France is decided. O'Dowd is to go to Camp Dodge, Ia.

* *

Former President Taft will be an honored ringsider at Great Lakes tomorrow when Ensign Jack Kennedy resumes his boxing shows. Theh ban has been on the mitt game at the naval camp for the last month, but with the visit of Taft Capt. W. A. Moffett agreed to allow the sailors to assemble.

* *

Cal Delaney, one of the boxers at Great Lakes Naval Training station, will battle at Racine Friday night against Johnny Noyes, who recently battered Ever Hammer. This will be the windup.

* *

Every football man who played on Santa Clara university's star rugby fifteen last fall has gone into the naval or military service. News to this effect has come from the California school.

Tribune Decisions

Decisions of "The Tribune" fight representatives are:

At Toledo, O.—Ted Lewis knocked out Jimmy Duffy [1].

At Milwaukee—Jack Malone knocked out Billy Long [7]; Billy Kramer and Steve Choinski fought a draw [10].

At Buffalo, N. Y.—Willie Jackson and Rocky Kansas fought a draw [10].

At Philadelphia—Benny Valger beat Joe Lynch [6].

At Baltimore—Pal Moore beat Jack Sharkey [10]; George Chaney beat Eddie Wallace [10].

At Hot Springs, Ark.—Zulu Kid and Grover Hughes fought a draw [10].

At Cincinnati—Harry Greb beat Bob Moha [10].

At Wilkesbarre, Pa.—Gunboat Smith beat Kid Wagner [8].

KAYO IN "PRIVATE" BOUT.

Pete Mattis knocked out Jack Hogan in the sixth round of a scheduled ten round bout at a private show last night. They are 142 pounders. Johnny Brenahan won the decision over Jack Burns in eight rounds. Both are middleweights. Johnny Shean and Lefty Van went eight rounds to a draw in a featherweight contest.

SOX MAY PART WITH OUTFIELDER TO GET PITCHER FROM YANKS

BY JAMES CRUSINBERRY.

There are prospects after all of a slight change being made in the world's champion White Sox before another pennant race is started. A visitor in the person of Miller Huggins, new manager of the New York Yankees, is expected at Comiskey park today or tomorrow, and inside information is that he seeks an outfielder and has schemed a trade with the Sox which will give him one.

Manager Rowland of the champions admitted he expected Huggins and said he was prepared to talk business with him. Clarence thought there might be a trade, because New York needs an outfielder badly and the Sox have one or two to spare. On the other hand, Rowland would like to add to his reserve strength by securing another pitcher, and thinks New York might be induced to part with one.

Spikes Yarn of Trading Jackson.

"I'm perfectly willing to talk business with Huggins," said the south side leader. "They had a story in New York that Joe Jackson might go there, but such talk as that doesn't interest me. We intend to keep Joe, but we might let another one go if we could get a good pitcher. No trade will be made unless I feel sure it will add strength to the Sox, and now I feel that another reliable pitcher on the staff would be acceptable. Of course one might develop from the recruits we have on hand."

It appeared yesterday that Jim Vaughn, the big star southpaw of the Cubs, is not satisfied with terms offered him in his contract, but has no intention of quitting baseball on that account. Anyway, Jim was in town; in fact, has been here for several days. He called at the Cub office, but did not find President Weeghman there and made no effort to talk contract to Business Manager Craighead. At night he took a train for Hot Springs after learning Manager Mitchell would not be here before the last of this week or the first of next.

Jourdan Signs with Sox.

At the White Sox office the signed contract of Ted Jourdan, utility first baseman and regular coach, arrived with a letter to the effect he was eager for the start of another flag race. The army is liable to take Ted before the season is over, but he intends to play ball until Uncle Sam puts in a claim.

Junior Baseball League Holds Meeting Tonight

The Chicago Junior Baseball league will hold its first meeting of the year tonight at the Mohawk club, 75 West Randolph street. Managers and players are invited to attend. The Junior league was organized in 1915 and is the largest amateur baseball organization in the world. There were 391 clubs enrolled last season, as against eighty-seven in 1915. Frank Ragen, county commissioner, president, and Johnny Enders, secretary, have held the same offices since the league was organized.

PARKER, 18; CHICAGO TECH, 18.

Francis Parker school and Chicago Tech college played an 18 to 18 basketball tie at the Parker school gymnasium, the Tech collegians drawing even by a rushing game in the second half. Kolls leading the rally. Both sides were worn by the fast play, so the tie was allowed to stand. Lineup:

Francis Parker [18].				Chi. Tech [18].			
	B	F	PT		B	F	PT
Brown, rf	4	2	0	0	Grosskopf, rf	1	0	0	0
Carle, lf	2	0	0	0	Rehorst, lf	3	0	0	0
Hallahan, c	1	0	0	0	Gardner, c	1	0	0	0
Pick, rg	0	0	0	0	Lundstrom, rg	1	0	0	0
Grebenaum, lg	0	0	0	0	Goodrich, lg	0	0	0	0
McAvind, lf	1	0	0	0	Kolls, c	2	2	0	0
					Dudek, lf	1	0	1	0

Free throws missed—Brown, 1.

LOYOLA, 19; W. P., 9.

Loyola academy tossers took a slow game from Wendell Phillips, heavyweight champions of the Chicago league last year, 19 to 9, on the losers' floor. Hurley and Enright played well for the winners, while Ross was the star for Phillips. Lineup:

Loyola [19].				Phillips [9].			
	B	F	PT		B	F	PT
Glasen, rf	0	0	0	Hust, rf	0	0	0
Enright, lf	4	0	0	Ross, lf	4	0	1	0
Florence, c	2	1	0	Kopman, c	0	0	0	0
Dunne, rg	2	0	0	Stacy, rg	0	0	0	0
Plunkett, lg	0	0	1	1	Landis, lg	0	0	0	1
Hurley, rf	1	0	0	1	Thomas, rg	0	0	0	0

Free throws missed—Florence, 3; Hust, 4.

PREP BASKETBALL

TWELVE HUNDRED rooters packed every corner of Lake View's gym and watched that school split even with Waller, the Lake View heavies taking a 37 to 14 game, while Waller lights were victors, 22 to 13. Ross and Young piled up a good lead for the home team in the former game, and the team gradually increased this. Lake View sprinted ahead in the first quarter of the lightweight battle, but Waller's superior floor work checked Capt. Hathaway and broke up the attack, and the visitors passed the home team before the half was ended. Isenson was the main cog in Waller's machine. The game was rough, both Hathaway and Shore being ousted.

Schurz and Senn split even in the other sectional bill at Senn, Schurz heavies jotting their first game won on the ledger, 18 to 5, with Wilde leading the invigorated team by four baskets, three of them hard shots from midfloor. Senn took the lightweight game, 20 to 12. Lineups:

AT LAKE VIEW—HEAVYWEIGHTS.

Lake View [37].				Waller [14].			
	B	F	PT		B	F	PT
Ross, rf	4	0	0	1	Clark, rf	0	1	0	1
Young, lf	4	0	0	1	Schlberger, lf	3	6	2	0
Figus, c	0	0	1	1	Henfield, c	0	0	0	2
Todd, rg	0	0	0	0	Hallahan, rg	0	0	0	0
Memfield, lg	3	7	1	0	Feldman, lg	0	0	0	0
Daily, rf	3	0	0	0	Stute, rg	0	0	1	0
Dorrell, lg	0	0	0	1	Bivell, rf	0	0	0	0
McCarthy, rf	0	0	0	0					

Free throws missed—Muhlenfeld, 2; Schaufelberger, 2.

LIGHTWEIGHTS.

Waller [22].				Lake View [13].			
	B	F	PT		B	F	PT
Engelhard, rf	3	0	0	2	Custin, rf	0	0	0	1
Isenson, lf	4	1	0	1	Hathaway, c	2	6	2	3
Fisher, c	4	1	0	0	Prendergast, g	2	0	0	1
Prendergast, rg	0	0	3	0	Lowy, rg	0	0	1	0
Shore, lg	0	0	0	2	Schacklet, lg	0	0	0	0
Salmon, rg	0	0	2	0	Knowles, lg	0	0	0	1
					Baker, c	0	0	0	0

Free throws missed—Engelhard, 2; Isenson, 2; Fisher, 1; Prendergast, 2; Hathaway, 4; Anderson, 1; Lowy, 1.

AT SENN—HEAVYWEIGHTS.

Schurz [18].				Senn [5].			
	B	F	PT		B	F	PT
Olson, rf	0	0	0	0	Dresser, rf	0	0	0	2
Wilde, lf	4	0	1	0	Gutman, lf	1	1	0	0
Bissell, c	1	4	2	0	Beardsley, c	1	0	0	0
Jordan, rg	0	0	0	0	Hoyt, rg	0	0	0	0
Herman, lg	0	0	0	0	Ryan, lg	0	0	5	1
					Kroisen, rg	0	0	1	0

Free throws missed—Bissell, 4; Gutterman, 2.

LIGHTWEIGHTS.

Senn [20].				Schurz [12].			
	B	F	PT		B	F	PT
Larson, rf	2	1	0	0	Urbitis, rf	1	2	0	0
Holmes, lf	3	0	1	0	Paxton, lf	0	0	0	0
Speer, c	4	0	2	0	Christenson, c	0	1	0	2
McGrath, rg	0	0	1	0	Taylor, rg	0	0	1	1
Dobler, lg	1	0	0	0	Maser, lg	0	0	1	0
Marson, rf	0	0	1	0	Ryerson, lf	2	0	0	0

Free throws missed—Dobler, 4; Urbanowitz, 3; Christenson, 2; Maser, 1.

Southwest Section

Englewood lightweights, playing at home, won the only game of the day in the southwestern section, beating Harrison, 23 to 17. Englewood slipped into the lead at the start and kept ahead, by a hard fight, Mulhall clicking free throws through the hoops with a regularity that disheartened Harrison. Dolzal was the tech's big scorer. Lineup:

Englewood [23].				Harrison [17].			
	B	F	PT		B	F	PT
Mulhall, rf	2	0	0	1	Zerdinan, rf	0	0	2	1
Schall, lf	3	0	2	1	Nelson, lf	0	0	1	1
Johnson, c	1	0	3	1	Dolzal, c	3	7	1	1
Bryson, rg	1	0	3	0	Eisenstein, rg	0	0	3	
Redeen, lg	0	0	1	2	Witous, lg	1	0	0	0
Koch, lg	0	0	0	0	Murray, c	0	0	1	0
					Mraziks, lf	1	0	0	1

Free throws missed—Mulhall, 3; Johnson, 3; Dolzal, 6.

COUNT FIFTY! NO NEURALGIA PAIN

Don't suffer! Instant relief follows a rubbing with old "St. Jacobs Liniment."

Conquers pain.

Rub soothing, penetrating "St. Jacobs Liniment" right on the ache or pain, and out comes the neuralgia misery.

Here's a joyful experiment! Try it! Get a small trial bottle from your druggist; pour a little in your hand and rub it gently on the sore, aching nerves, and before you realize it—in just a moment—all pain and neuralgia disappear. It's almost magical, but the joy is, that the misery doesn't come back. No! The nerves are soothed and congestion is relieved and your neuralgia is overcome.

Stop suffering! It's needless—neuralgia and pain of all kinds, either in the face, head, limbs or any part of the body, is instantly banished. "St. Jacobs Liniment" is perfectly harmless and doesn't burn or discolor the skin. In use for half a century.—Adv.

RESORTS—FOREIGN

Ocean Travel.

SOUTH AMERICA — LAMPORT & HOLT LINE — Regular Sailings to Bahia, Santos, Rio de Janeiro, Montevideo, Barbados, Buenos Aires. Company's office: 42 Broadway, N. Y. R. J. Nadelinger, 132 South Clark St. J. S. Lewis, 203 South Dearborn St.

Australia — OCEANIC STEAMSHIP CO. Fast U. S. Mail S. S. SIERRA, SONOMA, VENTURA. Pacific Tours; $337.50, 1st class. Sail dates on application. Oceanic S. S. Co., 601 Mkt. St., S. F., Cal.

AUSTRALIA — NEW ZEALAND — SOUTH SEAS. Via Tahiti and Rarotonga. Mail passenger service from San Francisco every 28 days. UNION S. S. CO. OF NEW ZEALAND, 260 California Street, San Francisco. Or Local Steamship and Railroad Agencies.

HOLLAND AMERICA LINE. Company's Office: 138 N. La Salle St., Chicago.

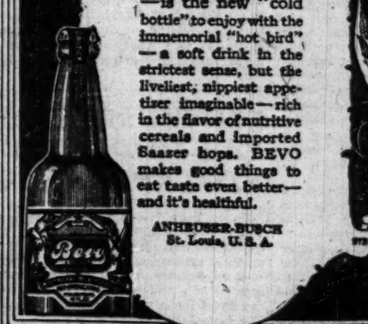

RESORTS—FOREIGN

Ocean Travel.

TO SOUTH AFRICA — CEYLON AND INDIA — BY AMERICAN & INDIAN LINE. Frequent Sailings from NEW YORK direct to CAPE TOWN, DURBAN, BOMBAY, COLOMBO, MADRAS, RANGOON and CALCUTTA. For Sailing Date, Rate of Passage, &c., apply to NORTON LILLY & CO., PRODUCE EXCHANGE BUILDING - NEW YORK CITY. GENERAL AGTS. FOR ELLERMAN'S BUCKNALL S.S. CO. LTD.

CUNARD LINE — Established 1840. Regular Passenger and Cargo Services. LIVERPOOL, LONDON and BRISTOL. Drafts, Money Orders, Mail or Cable, Great Britain, Ireland, Scandinavia, Italy. For all information as to Rates, Tours, etc. apply to any of our agents or to THE CUNARD STEAM SHIP COMPANY, Ltd., Cunard Bldg., S. W. Cor. Dearborn & Randolph Sts. Telephone Central 2656.

FRENCH LINE — Compagnie Générale Transatlantique. Express Postal Service. NEW YORK—BORDEAUX—PARIS. Direct Route to the Continent. WEEKLY DEPARTURES. CHAS. KOZMINSKY CO., Inc., G. W. A., 139 N. Dearborn St. Phone Central 1239.

RESORTS—FOREIGN

Ocean Travel.

AMERICAN LINE — Weekly Sailings. WHITE STAR LINE — Frequent Sailings. New York-Liverpool. Carrying Passengers, Cargo and United States Mail. DRAFTS AND MONEY ORDERS. Britain, Ireland—Italy—Scandinavia. P. C. BROWN, Western Passenger Agent, 14 NORTH DEARBORN STREET. Telephone Randolph 6054.

(a) South America. (b) Central America. BY (a) The Royal Mail Steam Packet Co. (a&b) The Pacific Steam Navigation Co. South Africa BY UNION CASTLE LINE. SANDERSON & SON, Gen. Agents, 230 S. La Salle St., Chicago. Or Any Steamship Ticket Agent.

NEW YORK AND CUBA MAIL STEAMSHIP CO. (Ward Line). Regular passenger and freight service between New York and Nassau, Bahamas, Havana, Cuba, and Progreso. Vera Cruz and Tampico. Gen. General Office Ft. of Wall St., New York.

I. A. C. PLAYERS DEFEAT BADGERS AT HOCKEY, 10-5

Find Collegians Easy and Loan 'Em 3 Men in Second Period at Arena.

BY WALTER ECKERSALL.

Outclassed in their first period, but reinforced by three I. A. C. players in the second half, the University of Wisconsin hockey team was defeated by the Illinois A. C. last night at the Arena, 10 to 5.

The Badgers, lacking team play and showing poor form on goal shots, were no match for the local players. The I. A. C. men showed vast improvement over their play against Great Lakes a week ago. The players got into the contest with plenty of ginger.

Capt. Krellwitz won the puck after the faceoff and passed it back to Ryan. Dandeno, who rushed through the entire

PLAYERS
BADGERS
CKEY, 10-5

gians Easy and
3 Men in Sec-
riod at Arena.

ER ECKERSALL.

their first period, but
three I. A. C. players in
, the University of Wis-
team was defeated by
C. last night at the

, lacking team play and
form on goal shots, were
he local players. The I.
owed vast improvement
against Great Lakes a
he players got into the
lenty of ginger.
itz won the puck after
passed it back to Rover
rushed through the en-
team, only to miss the
inches. After an ex-
es McCurdy, I. A. C. left
the disk behind his own
the entire length of the
and shot into the net
score of the game. The
een in action little over
. Goals then came in
on and the half ended 4
f the local seven.
ond half Capt. Krellwitz
his players into the Badg-
an went to cover point in
Sutherland to center for
McCloud to left wing for
switch made the contest
McCloud scored the first
Badgers, Sutherland made
yan annexed two more
A. C. team, which let up
tages of the period, shot

. C. Wood of the Arena
ams from Cleveland, De-
ttsburgh will be brought
the local team. Lineup:

Wisconsin [5]. Cusson.
.... Center .... Sutherland
.... Rover .... Moran [capt.]
.... Point .... Peterson
.Cover point .... Fee, Ryan
..Left wing.. Baer, McCloud
..Right wing.. .... Dohr
.... Goal .... Teckmeyer
itz [3], Dandeno [3], Shir-
Curdy, Flanagan, McCloud
, Ryan [2]. Referee—G. F.
ers—C. A. Dean and W. M.
oal judges—C. Donnelley and
Time of periods—20 minutes.

arets Best
amily Laxative

s to keep liver, bowels
stomach clean, and
st only 10 cents

sure! Take Cascarets and
nicest, gentlest liver and
sing you ever experienced.
will liven your liver and
thirty feet of bowels with-
. You will wake up feeling
ur head will be clear, breath
gue clean, stomach sweet
cent box now at any
t cathartic for children
own-ups. Taste like candy
fail. They work while you
vertisement.

ORTS—FOREIGN
Ocean Travel.
RICAN LINE
Weekly Sailings
TE STAR LINE
requent Sailings
York-Liverpool
g Passengers, Cargo
nited States Mail
S AND MONEY ORDERS
—Ireland—Italy—Scandinavia
OWN, Western Passenger Agt.
ORTH DEARBORN STREET
Telephone Randolph 6954

South America
Central America
BY
The Royal Mail Steam Packet Co.
The Pacific Steam Navigation Co.
South Africa
BY
NION CASTLE LINE
DERSON & SON, Gen. Agents
S. La Salle St., Chicago
Any Steamship Ticket Agent

K AND CUBA MAIL STEAMSHIP CO.
). Regular passenger and freight service
w York and Nassau, Bahamas, Havana,
Progreso, Vera Cruz and Tampico, Mex.
ral Office Ft. of Wall St., New York

HEAVY BUYING BOOSTS PRICES IN N. Y. MARKET

Demands from the West Swell Trading; Little Speculative Activity.

BAROMETER OF THE MARKET

Average of Closing Prices of Twenty Leading New York Stocks

Monday, Feb. 18	71.87
Saturday, Feb. 16	71.14
Net gain for the day	.73
Year ago, day of week	86.11
Two years ago	89.16
Three years ago	72.57

The twenty stocks are Anaconda Copper, American Car and Foundry, American Smelting, American Telephone, Atchison, Baltimore and Ohio, Brooklyn Rapid Transit, Chesapeake and Ohio, Erie, Great Northern preferred, New York Central, Northern Pacific, Pennsylvania, Reading, Southern Pacific, Southern Railway, St. Paul, American Sugar, Union Pacific, and United States Steel.

Total sales of stocks, 800,000 shares. Total sales of bonds [par value], $5,224,000.

WEST STRONG BUYER.

New York, Feb. 18.—[Special.]—Buying orders poured into the stock exchange today from all parts of the country, particularly from the west. Prosperous persons are seeking to invest part of their funds in the standard industrial and railroad shares. Their buying power has encountered a growing scarcity of stocks, with the result that prices are steadily advancing.

There is little speculative activity. That probably will come later. Here and there are evidences that pools are operating, but that the public has not redeveloped the gambling spirit is proved by the comparatively small loans the commission houses are carrying.

Pool in Can Common.

One of the specialties subject to speculative operations was American Can common, which a bobtail pool composed of interests identified with the National Biscuit company has been managing. In Wall street parlance a bobtail pool is a syndicate of outsiders which attempts manipulative operations in a stock controlled by other interests and which expects to sell out at a profit before the insiders can unload on them.

The controlling interests are not sponsoring the pool. They do not sanction the story put out by the traders that there is to be a dividend on the common stock this year. The payment of such a dividend, in view of war conditions, would not be conservative and would not be approved by a majority of the directors, it is said.

Heavy Trading in Shippers.

The shipping shares again came in for attention from the investment as well as the speculative element. There was heavy buying of International Mercantile Marine and Atlantic, Gulf & West Indies, both of which sold at new high records for the present movement. There was a good accumulation of Gaston, Williams & Wigmore, whose marine department has been augmented by the addition of another line of steamers to tropical ports.

The buying in the motor shares was of a rather impressive character and came largely from the west, where these shares have always had most of their popularity.

General Motors, Chandler, Baldwin Locomotive and New York Airbrake were strong specialties, the buying in the latter being based on the expectation that the dividend will be increased by the directors.

Chicago Factories Get New Contracts for Shells

New York, Feb. 18.—[Special.]—Word comes from Washington that several new contracts for projectiles have been placed and that large contracts for shells ranging from 6 inches to 9.5 inches, possibly 30,000,000, are pending. Several manufacturers in the Chicago territory are understood to have received orders for 6 inch shells. The latter have gone into the market for shell making machinery, including lathes, milling, and boring machines. The largest list for shop equipment has been issued by the Standard Steel Car company of Hammond, Ind.

IN FOREIGN STOCK MARKETS.

LONDON, Feb. 18.—The stock market was quiet and steady today, with a fair accumulation of week end orders for investment stocks, but the chief features were iron, coal and base metal shares. African lands and shipping stocks, which were active and Scandinavian issues were easier, but home rails held steady. Money was in good demand and discount rates were steady. Bar silver, 42¾d per ounce. Money 3¼ per cent. Discount rates: Short bills, 3⅝ per cent; three months, 3⅝ per cent.

PARIS, Feb. 18.—Trading on the bourse today was quiet. Three per cent rentes were quoted at 57 francs 50 centimes for cash. Exchange on London was quoted at 27.17 and the new 5 per cent loan at 87.70.

THE NATIONAL CITY COMPANY
NATIONAL CITY BANK BUILDING
NEW YORK

Safety and Yield In Investments

MANY short-term notes of ample security offer, at present prices, an unusually liberal yield.

Well-known issues of such securities can now be bought at prices to yield from 5.50% to well above 7%.

Send for Circular CT-156

The National City Company

Correspondent Offices in 24 Cities
Chicago—137 So. La Salle St.

Bonds—Short Term Notes—Acceptances

NEW YORK.....STOCK TRANSACTIONS

Bid.	Asked.	Description.	Sales.	High.	Low.	Close.	Net chgs.
14¼	14¾	Adv Rumely	1,100	14½	14	14¾	....
30	31	Do pfd	900	30½	30	30½	....
54⅛	56	Ajax Rubber	300	55⅜	54⅛	55⅛	+ 1⅛
2⅛	2⅝	Alaska Gold	400	2⅝	2⅝	2⅝	....
2⅜	2⅝	Alaska Juneau	300	2½	2½	2½	....
25¼	25½	Allis-Chalmers Mfg	5,200	25½	24⅞	25	+ ¼
85⅛	90	Am Agr Chem	100	85⅝	85⅝	85⅝	....
80⅛	80⅝	Am Beet Sugar	6,900	81⅛	79	80⅛	+ 1
41⅛	42	Am Can	16,000	42¼	41⅛	41⅛	+ ⅛
94½	96	Do pfd	100	95	95	95	+ 2
75⅞	76	Am Car & Foundry	5,600	76	74	75⅞	+ 1⅝
32	32½	Am Cotton Oil	3,800	32⅝	31⅝	32⅝	+ 1⅛
13⅝	13¾	Am Hide & Leather	1,400	14	13½	13¾	+ ⅜
59½	60	Do pfd	1,500	60	59⅝	59⅝	+ 1⅛
13⅝	14	Am Ice Sec	200	13½	13½	13½	....
41	44	Do pfd	100	41	41	41	....
55⅛	56	Am Int Corp	1,300	56⅜	55⅜	56	+ 1
33⅛	33⅜	Am Linseed Oil	1,200	33⅜	33⅛	33⅜	+ ⅛
74½	75	Do pfd	200	75	75	75	....
67¼	67½	Am Locomotive	15,300	68	63	67¼	+ 4⅜
99	100	Do pfd	200	100	100	100	+ 1½
84½	84⅝	Am Smelting	19,700	85¼	83⅜	84⅜	+ ⅜
93	94½	Do pfd A	100	92⅜	92⅜	92⅜	....
66⅜	67	Am Steel Foundries	1,900	67	66	67	+ ⅜
107⅞	108	Am Sugar	4,300	108⅛	106⅜	108	....
77	77½	Am Sumatra Tob	4,700	77½	74⅜	77¼	+ 2¼
107⅛	107½	Am Tel & Tel	300	107⅛	106⅜	107⅛	+ 1⅛
55⅛	55¼	Am Woolen	3,700	55½	54⅝	55⅛	+ 1⅛
94	94½	Do pfd	100	94	94	94	— ⅛
27½	28	Am Writing Pap pfd	200	28	27⅜	27⅜	....
16	16¼	Am Zinc	1,700	16⅛	16	16	....
45	47	Do pfd	200	46⅛	46	46	....
64⅛	65	Anaconda	14,800	65	64⅜	65	+ ⅛
86	86⅜	Atchison	2,800	86⅜	85	86⅛	+ 1⅝
81⅛	82	Do pfd	200	82	82	82	....
91	92⅜	Atlantic Coast Line	200	92	92	92	+ 1
118⅝	119	Atlantic Gulf & W I	8,600	120⅛	118⅛	119	+ ⅝
62	63½	Do pfd	100	63	63	63	+ 1
78⅝	79	Baldwin Locomo	49,600	80	72	79	+ 6½
52⅞	53	Baltimore & Ohio	3,200	53	52⅜	53	+ ⅛
55	56	Do pfd	100	55	55	55	....
91	92½	Barrett Co	1,400	92½	88½	92½	+ 3
100⅛	102	Do pfd	300	100⅛	100⅛	100⅛	....
1	1⅛	Batopilas	200	1⅛	1⅛	1⅛	....
81⅛	82½	Bethlehem Steel	700	81	80⅜	80⅜	+ ⅛
80⅜	80½	Do B	34,200	80⅞	77⅜	80⅜	+ 2⅝
101½	102	Do pfd rects	600	101⅛	101⅛	101⅛	+ ⅜
43	43⅛	Brooklyn Rap Tran	1,000	43⅛	43	43⅛	+ ⅛
25⅜	25½	Booth Fish	1,300	26	25¼	25⅜	....
10	10½	Butte Cop & Zinc	1,300	10⅜	10¼	10⅜	....
7	7½	Brunswick	100	7½	7½	7½	....
115½	116⅛	Burns Bros	500	116⅛	115	116⅛	+ 1⅛
21⅜	22	Butte & Superior	2,600	22⅜	21⅜	21⅜	....
37⅛	38	California Packing	200	38	37⅛	37⅛	— ....
18	18⅛	California Petrol	1,800	18⅛	17⅜	18	+ ⅜
48	48½	Do pfd	1,700	48⅛	46⅜	48	....
147	148	Canadian Pacific	2,100	148⅜	147	148⅛	+ 2⅛
31	33½	Central Foundry	100	32	32	32	....
71⅞	72¼	Central Leather	15,700	72⅜	71⅛	72	+ ⅜
104⅛	106	Do pfd	400	105½	105	105½	....
32	32½	Cerro de Pasco	900	32⅜	32⅜	32⅜	....
89	89⅜	Chandler Motor	2,200	89	84	89	....
54⅛	54½	Chesapeake & Ohio	2,600	54½	54	54⅛	+ ⅛
7⅛	7½	Chicago Great West	100	7⅜	7⅜	7⅜	+ ⅛
21	21½	Do pfd	500	21	21	21	....
43⅛	43⅜	C M & St P	1,000	43⅜	43	43⅛	+ ¼
74½	75½	Do pfd	1,800	75⅜	74½	75	....
94	95	Chicago & N W	100	94½	94½	94½	....
21	21¼	C R I & P ctf	1,800	21⅝	20½	21¼	+ ½
64	65	Do pfd A, w i	100	64⅜	64⅜	64⅜	+ ⅜
54	54⅜	Do pfd B, w i	1,000	55	54	54	— ½
16½	16⅜	Chile Copper	3,300	16½	16⅛	16⅜	+ ⅛
44⅜	44½	Chino	1,800	44⅞	44½	44½	+ ½
21	22	Colo & Southern	100	21	21	21	....
39½	39⅞	Colorado Fuel	1,600	40⅛	39½	39⅞	+ ⅛
34½	35	Columbia Gas & E	100	34⅞	34⅞	34⅞	....
35	35⅛	Corn Products	11,000	35½	34⅜	35	+ ⅝
95⅜	96	Do pfd	700	95½	95⅜	95⅜	....
63⅜	64	Crucible Steel	21,700	64	61⅜	64	+ 2⅜
95	100	Cuban-Am Sug pfd	100	95⅜	95⅜	95⅜	....
32⅛	32½	Cuban Cane Sugar	9,200	32⅜	31⅞	32⅛	+ 1⅛
83	84	Do pfd	900	83	82	83	+ 1⅛
40⅛	40⅜	Distillers Securities	4,300	41⅛	40⅛	40⅛	— ¼
8⅜	9	Dome Mining	100	9	9	9	....
23½	26	Elkhorn Fuel	100	24	24	24	+ ½
15⅜	15½	Erie	2,300	15⅜	15⅜	15⅜	+ ⅛
25⅛	26⅛	Do 1st pfd	300	26	26	26	....
11½	12	Federal M & S	100	12	12	12	+ 1⅝
35½	36½	Do pfd	100	35½	35½	35½	+ ⅛
38	38½	Gaston Williams	2,400	38⅜	37⅜	38⅜	+ 1⅛
139	140	General Electric	900	140⅛	139⅜	140	+ 1
131⅛	131⅞	Gen Motors new	5,500	132⅛	128⅜	131⅝	+ ⅝
46⅛	47⅛	Goodrich	200	47⅛	47	47	+ ⅛
....	....	Great Northern Ore	11,100	30⅛	29	30	+ 1
91½	92	Great Northern pfd	1,200	92⅛	92	92	....
42⅛	42½	Greene Cananea	400	42½	42⅛	42⅛	+ ⅛
92	94	Gulf State Steel	400	92	92	92	+ 1
9	11⅛	Gulf M & W	100	9⅜	9⅜	9⅜	....
38⅜	39	Haskell & Barker	200	38⅜	38	38	....
96	97	Illinois Central	800	96⅜	95	96⅛	+ 1⅝
47	47⅛	Inspiration Copper	4,500	47⅜	46⅜	47⅛	+ ⅜
127	129⅛	Int Harv of N J	2,200	129⅛	127	128⅜	....
109	115	Do pfd	100	*110½	110½	110½	....
70	75	Int Harvester Corp	100	70½	70½	70½	....
27½	27⅜	Int Mercan Marine	12,100	28	27½	27⅜	+ ⅜
100⅜	100⅛	Do pfd	58,800	102⅛	100⅜	100⅜	+ ⅝
8⅛	8⅜	Int-Met Consol	300	8⅜	8⅜	8⅜	....
44	44½	Do pfd	500	44⅛	44	44⅛	— ⅛
31⅛	32	International Paper	4,300	32⅛	31⅜	31⅜	— ⅛
27⅜	28	International Nickel	1,700	28⅛	28	28	+ ⅛
17¼	17⅜	Kas City Southern	400	17⅜	17¼	17⅜	....
46	46½	Kelly-Springefild	200	46½	46¼	46⅜	....

Bid.	Asked.	Description.	Sales.	High.	Low.	Close.	Net chgs.
33¼	33⅜	Kennecott Copper	4,000	33⅜	33	33⅛	— ⅛
78⅜	79⅜	Lackawanna Steel	1,800	79⅛	78⅛	79⅜	+ 2⅛
15⅜	16	Lee Rubber & Tire	400	15⅜	15	15⅜	....
59	59⅛	Lehigh Valley	600	59⅛	59⅛	59⅛	+ ½
18⅛	20	Loose-Wiles	100	19	19	19	....
80⅛	85	Do 1st pfd	100	83½	83½	83½	....
113	115½	Louisville & Nash	100	112	112	112	— 1
62	65	Mackay Co pfd	500	62⅛	62	62⅛	....
29½	30⅛	Maxwell Motor	1,300	30½	27⅞	30	+ 2
62⅛	63½	Do 1st pfd	100	63	63	63	....
23½	23⅜	Do 2d pfd	500	23⅜	22⅛	23½	+ 1⅛
93	93⅛	Mexican Petrol	23,000	94⅛	92⅜	93	+ ⅛
31⅛	32	Miami Copper	1,900	32	31½	32	+ ½
46½	46⅜	Midvale Steel	13,400	46⅛	45½	46⅜	+ 1⅛
....	....	Minn & St Louis	500	9⅛	9	9	....
89	95	M St P & S S M	100	89	89	89	....
7⅜	8	M K & T pfd	100	8	8	8	....
23½	23⅜	Missouri Pacific	4,400	24	23½	23⅜	+ ⅜
50	51	Do pfd	4,300	51	48⅜	51	+ 2
16⅛	16⅜	Nat Conduit & Cable	400	16⅜	16⅛	16⅛	+ ⅛
44⅛	44⅛	Nat Enamel	4,600	44⅜	43⅜	44⅜	— ⅜
96	99	Do pfd	100	98⅜	98⅜	98⅜	....
57	57⅛	Nat Lead	900	58⅛	57	57⅛	+ 1⅛
19⅛	19½	Nevada Copper	900	19½	18⅞	19½	+ ⅜
19	20	New Or Tex & Mex	300	19½	19½	19½	....
132	132¼	N Y Air Brake	1,200	132¼	130½	132	+ 2
71⅛	72	New York Central	4,000	72	71⅛	71⅛	+ ⅛
28½	29⅜	N Y N H & H	800	29⅜	29⅛	29⅜	+ ⅛
105½	106	Norfolk & Western	300	106	104½	106	+ ⅛
85	85⅛	Northern Pacific	1,800	86	85	86	+ 1
41	41⅛	Ohio Cities Gas	10,500	41⅜	40⅛	41	....
27¼	28	Pacific Mail	2,800	28⅛	27	27⅜	— ⅛
24	25	Pacific Telep & T	100	24½	24½	24½	+ ½
90½	92	Pan-Amn P & T pfd	300	91⅜	90⅛	91⅜	+ 1⅛
45	45¼	Pennsylvania Ry	2,800	45⅜	44⅜	45	....
47½	48	Peoples Gas	300	48	47⅜	47⅞	+ 1⅛
12⅜	13	Pere Marquette ctfs	100	13	13	13	....
57	58	Do prior pfd ctfs	100	58	58	58	+ 1
38⅛	39⅛	Pierce-Arrow	500	39½	38⅜	39⅛	+ 1⅛
52½	53	Pittsburgh Coal	3,900	53⅛	51½	52⅛	+ 1
82½	85	Do pfd	200	83	83	83	....
27⅜	28	Pitts & W Va	1,200	28¼	27½	28	+ ¼
66⅛	67¼	Do pfd	400	67¼	67	67⅛	+ ⅛
66	66½	Pressed Steel Car	2,200	66	63⅛	66	+ 3
101	105	Public Serv of N J	300	102½	102	102½	+ ½
117	118	Pullman	500	118	116½	117	....
55⅛	55⅜	Railway Steel Spg	3,400	55⅜	54⅜	55⅛	+ 1⅛
24⅜	24½	Ray Consolidated	2,800	24½	23⅜	24½	+ ⅜
78	78⅛	Reading	*22,100	78⅜	77	77	....
79⅜	79⅞	Rep Iron & Steel	12,100	80¼	78	79⅞	+ 1⅛
99	100	Do pfd	100	99⅛	99⅛	99⅛	....
75⅛	76½	Royal Dutch	800	76⅜	76⅜	76⅜	+ ½
154	156	Sears-Roebuck	400	156	155½	156	+ 2
36⅜	37	Sinclair Oil	3,800	37¼	36⅜	37	....
52	53	Sloss-Sheffield	1,400	53	50	52⅛	+ 2⅛
86⅜	86⅜	Southern Pacific	7,500	87⅛	85⅜	86⅜	+ 1⅛
23⅜	23⅜	Southern Railway	2,200	24⅛	23⅜	23⅜	....
58⅜	59	Do pfd	1,000	59	58⅜	58⅜	— ⅜
12⅛	12½	St L & S F	600	12½	12⅜	12½	+ ⅛
24	27	Do pfd	400	26	25	26	....
94	98	*Standard Milling	100	96	96	96	....
52¼	52⅜	Studebaker	5,400	52⅜	51	52¼	+ 1¼
44½	46	Stutz Motors	100	45	45	45	....
36⅛	36⅜	Superior Steel	2,200	36⅜	36¼	36⅛	+ ½
....	....	Tennessee Copper	900	16⅛	16	16	....
158	159	Texas Oil	2,700	159	156⅛	158⅜	+ 2¼
55⅛	55¼	Tobacco Products	3,100	55⅜	54⅜	55⅛	+ ⅜
39⅞	40½	Transue & Williams	100	40	40	40	— ⅛
120⅛	120⅜	Union Pacific	11,000	120⅜	119⅛	120⅜	+ 1⅜
71	72	Do pfd	300	72	72	72	....
39⅛	39⅜	United Alloy Steel	200	39⅜	39⅜	39⅜	....
96⅜	97⅛	United Cigar Stores	4,000	97½	96⅜	97	+ ⅛
47	49	United Drug 1st pfd	100	48	48	48	+ 1
131	132	United Fruit	1,000	133	132	132	+ 1½
127⅛	128	United States Alco	5,600	128⅛	126	128	+ 2⅛
15⅛	15⅜	U S Cast Iron Pipe	1,000	15⅜	15⅛	15⅜	....
58	58⅜	United States Rub'r	3,400	58⅜	57½	58	+ ¼
48	48⅜	U S Smelting	1,300	48⅛	47½	48½	+ 1⅛
97	97⅛	United States Stl	117,300	97⅜	96⅛	97⅛	+ 1
110⅜	111	Do pfd	500	111	110⅜	111	....
84	84½	Utah Copper	4,100	84⅜	83⅜	84½	+ ⅜
14⅛	15	Utah Securities	1,100	15½	14	15	+ 1⅛
41	41½	Virginia Chemical	1,000	41⅜	41	41½	....
61½	65	Virginia Cl & Coke	100	61½	61½	61½	....
8½	8⅜	Wabash	600	8½	8½	8½	....
43	43¼	Do pfd A	2,700	43⅜	42½	43⅜	+ 1
23	23½	Do pfd B	1,100	23½	22½	23¼	....
78⅛	85	Wells Fargo	100	80	80	80	....
16	16⅜	Western Maryland	2,200	17¼	16⅜	16⅜	— ⅝
42¼	42½	Westinghouse Elec	5,600	42⅜	41⅜	42⅛	+ ½
15⅛	16	Western Pac	100	15⅜	15⅜	15⅜	— ⅛
54⅛	55½	Do pfd	100	55	55	55	+ ⅛
10	10¼	Wheelg & Lake Erie	100	10	10	10	....
21	23	Do pfd	300	22⅜	22⅜	22⅜	....
43	43⅜	White Motors	100	43	43	43	....
19⅛	19⅜	Willys-Overland	16,300	19½	18⅞	19⅜	+ ½
119	119½	Woolworth	100	119½	119½	119½	— ⅛
35½	36	Worthington Pump	500	35½	35	35½	....

*Ex dividend.

GOVERNMENT BONDS.

	Bid.	Asked.
United States 2s, registered	96½	97½
Do coupon	96½	....
United States 3s, registered	99	99⅜
Do coupon	99	99⅜
United States 4s, registered	104⅜	105½
Do coupon	104¼	105½
U. S. Pan 2s, 1938	96	....

NEW YORK.....BOND TRANSACTIONS

No. thous.	Description	High.	Low.	Close.
464	U S Lib 3½s	98.10	97.92	98.06
46	do 1st 4s	96.60	96.48	96.50
2,783	do 2d 4s	96.20	96.00	96.08
10	Am Frn Sec 5s	96⅜	96⅜	96⅜
94	Anglo-French 5s	89⅜	89⅜	89⅜
18	City Bordeaux 6s	89½	89	89
34	City Lyons 6s	89	88⅜	88⅜
26	City Marseilles 6s	89	88⅜	88⅜
28	City Paris 6s	88	87	87
1	City Tokio 5s	70⅜	70⅜	70⅜
1	Dom Can 5s 1921	94½	94½	94½
1	do of 1926	93	93	93
6	do of 1931	93	93	93
13	French 5½s 1919	97¼	97¼	97¼
5	Jap 2d 4½s	91	91	91
13	do German stamped	79⅜	79½	79½
78	U K G B 5s	99	98⅜	99
59	do 5½s of 1919	98	97⅜	98
183	do new	99⅛	98⅛	98⅛
16	do of 1921	94⅜	94¼	94¼
2	N Y City 4½s 1963	96	95⅛	96
4	do of 1965	95⅛	95⅛	95⅛
2	Am Ag Ch cv 5s	100	100	100
20	Am Smelt 5s	89	88⅜	89
18	Am T & T col 5s	94½	94	94
8	do col 4s	82	81⅜	82
3	Am W Paper 5s	87	86⅜	87
3	Armour 4½s	87	86¼	86¼
23	Atchison gen 4s	84½	84¼	84¼
10	do adj 4s	76	76	76
2	A C Line L & N 4s	73	73	73
2	Balt & Ohio fdg 5s	81⅛	81	81⅛
3	do cv 4½s	78½	78¼	78½
17	do gold 4s	77	76	76⅜
1	Beth Steel 5s	80⅜	80⅜	80⅜
1	Booth Fish 6s	90	90	90
2	B R T 4s	68⅜	68⅜	68⅜
2	do 5% notes	96	96	96
1	do stamped	82	82	82
1	Cent Leather 5s	96⅜	96⅜	96⅜
23	Cerro de P 6s	106⅜	106	106⅜
71	C & Ohio cv 5s	79	78⅛	78⅜
8	do cv 4½s	70	70	70
6	do gen 4½s	73⅜	73⅛	73⅜
1	C B & Q gen 4s	83⅛	83⅛	83⅛
50	do joint 4s	93⅜	93¼	93⅜
65	C G W 4s	55	54	54⅜
14	do fdg 4½s	68⅞	68½	68⅞
5	do C & M River 5s	94	94	94
1	do C & P W 5s	98½	98½	98½
2	C & N W gen 4s	84	84	84
1	do 3½s	73⅛	73⅛	73⅛
2	C R I & P gen 4s	77	77	77
25	do fdg 4s	66½	66½	66½
4	Chi Un Station 4½s	87	87	87
3	C & W Ind 4s	66⅜	66⅜	66⅜
3	Chile 7s	107	107	107
42	do 6s rects	79½	78⅛	79
2	Colo Sou fdg 4½s	70	70	70
83	Cons Gas cv 6s	100⅜	100⅜	100⅜

No. thous.	Description	High.	Low.	Close.
5	D & R G con 4s	64⅜	64⅜	64⅜
2	Det Edi 5s of 1933	95	95	95
16	Dist Sec 5s	80	80	80
5	Erie cv 4s A	45	45	45
32	do Ds	50⅜	50	50
2	Gt Nor 4¼s	88½	88½	88½
97	Hud & Man fdg 5s	61	59½	60⅜
87	Ill Steel 4½s	82	81⅜	81⅜
1	Indiana Steel 5s	96¼	96¼	96¼
7	Int Met 4½s	54⅜	54⅜	54⅜
1	Int R Trans fdg 5s	84⅜	84⅜	84⅜
30	Int M Mar 6s	94	93⅜	93⅜
25	K C Sou 3s	75⅛	75	75⅛
15	K C Term 4s	75⅛	75	75⅛
1	Lack Steel 5s of 1923	96	96	96
1	L S & M S 3½s	74	74	74
7	Liggett & M 5s	93	93	93
1	Lorillard 5s	92⅜	92⅜	92⅜
5	L Island 5s of 1937	73	73	73
7	Midvale 5s	85⅛	85⅛	85⅛
6	M St P & S S M 4s	86⅛	86⅜	86⅜
5	Mo Pac 5s of 1923	92	92	92
33	do gen 4s	58⅜	58⅜	58⅜
2	N O T & Mex 6s	94⅛	94⅛	94⅛
15	do 5s	46	46	46
20	N Y Central 6s	93⅜	93	93⅜
4	do 4s	74	73⅜	74
6	do L S 3½s	65⅜	65¼	65⅜
2	N Y G E L H & P 5s	87⅛	87⅛	87⅛
2	North Pac 4s	83⅜	83⅜	83⅜
6	do 3s	60	59⅞	59⅞
1	Nor State Pow 5s	86⅛	86⅛	86⅛
5	Penna gen 4½s	90⅜	90⅜	90⅜
1	Peo Gas 5s	79⅜	79⅜	79⅜
1	Pere Marq 5s	81	80⅜	81
3	Reading gen 4s	84⅜	84⅜	84⅜
1	St L I M & S 5s	94⅛	94⅛	94⅛
4	do R & G 4s	71	69	71
8	St L & S F 4s	58⅜	58	58⅜
7	do 5s	71	71	71
7	do adj 6s	66	65½	65½
5	S A Line fdg 4s	53⅜	53⅜	53⅜
10	do adj 5s	50⅜	50	50⅜
15	Sinclair 7s	88⅜	87⅜	87⅜
200	do stock war	93⅜	93	93
76	So Pac cv 5s	91	90⅛	91
37	do cv 4s	77¼	77	77¼
10	do fdg 4s	82⅛	82⅜	82⅛
1	Sou Ry 5s	92½	92½	92½
103	do 4s	61⅜	60⅜	61⅛
5	Texas Co cv 6s	99⅜	99⅜	99⅜
10	Tex & Pac 2d 5s	46⅛	46⅛	46⅛
4	Un Pac 1st 4s	87½	87½	87½
2	do cv 4s	86½	86½	86½
1	do fdg 4s	81	81	81
2	Uni R R S F 4s	24⅜	24⅜	24⅜
42	U S Rubber 5s	79⅜	79	79
1	U S Smelters 6s	97	97	97
25	U S Steel 5s	99½	99⅜	99½
3	Wabash 1st 5s	94⅜	94	94⅜
1	Western Elect 5s	97	97	97

MONEY AND EXCHANGE

CHICAGO MONEY MARKET.

Money rates in Chicago firm at 6 per cent on collateral commercial paper, 6 per cent; 6 per cent over the counter. New York exchange, par. Chicago bank clearings yesterday, $92,084,795, as compared to $84,403,309 a week ago and $85,352,042 a year ago.

NEW YORK MONEY MARKET.

NEW YORK, Feb. 18.—Mercantile paper, 5½@5¾. Sterling 60 day bills, 472¼; commercial 60 day bills on banks, 472; commercial 60 day bills, 471½. Bar silver, 85⅝; Mexican dollars, 68. Government bonds strong. Railroad bonds strong. Time loans strong; 60 day, 90 day and six months, 6 bid. Call money firm; high, 6; low, 5⅜; ruling rate, 6; closing bid, 5⅜; offered at 6; last loan, 6.

FOREIGN EXCHANGE.

Foreign exchange rates in amounts of $25,000 between banks, as quoted by the Merchants' Loan and Trust company of Chicago:

	Feb. 18.	Feb. 16.	W'k ago.	Y'r ago.
London—				
Cables	476.42½	476.42½	476.42	476.41
Checks	475½	475.30	475.30	475.40
Paris—				
Cables	570½	570½	570½	583⅜
Checks	572½	572½	572½	584⅜
Holland—				
Checks	44	44	43⅞	40⅜
Italy—				
Checks	868½	866	856½	724½
Swiss—				
Checks	447½	447	451	501
Russia—				
Checks	13¼	13¼	13¼	28.65
Denmark—				
Checks	30⅛	30⅛	30⅛	27.35
Norway—				
Checks	31⅛	31⅛	32	28.00
Sweden—				
Checks	33	33⅛	33⅛	30.50
Spain—				
Checks	24.25	24.25	24.15	21.10

EASTERN POWER AND LIGHT.

The Eastern Power and Light corporation announces that for the 5 per cent five year convertible gold bonds of the company, aggregating $2,327,500, which fall due on March 1, it offers in exchange, par for par, 7 per cent collateral trust notes, dated March 1, 1918, due Sept. 1, 1918. $2,327,500 of these notes having been authorized by the directors.

TRUSTEES
Executors
Administrators

and others acting in a fiduciary capacity are required to file an

INCOME TAX RETURN

where in 1917, the distributive share of the beneficiaries exceeded $1,000 if single; $2,000 if married, or any amount, if alien.

Forms for this purpose may be obtained, and expert assistance procured in preparing such returns at the United States Income Tax Station located in the office of

HALSEY, STUART & CO.
209 South La Salle Street
Tel. Wabash 6900

CLOSING NEW YORK BID AND ASKED

Stocks Not Traded In Yesterday.

	Bid.	Asked.
Adams Ex	72½	80
Allis-Ch Mf pfd	78	80
AmAgChm pfd	92	95
AmBSug p	80	91
AmC&F p	108	117
AmCOil p	80	84½
Am Malt	10	12½
Do pfd	52	52½
AmSmelt pfd	105	107
Am Snuff	85	100
Do pfd	80	100
AmSug pf	110	111
Am Tob	164	166
Do pfd	96	106
BaldLoc p	97	100
BrkUnGas	80	90
Brown Sh	63½	68
Do pfd	90	102½
BurnsBros pfd	105	110
CentFdy p	43½	45½
Chi & Alt	8½	10
CStPM&O	67½	80
Do pfd	100	130
C & N W p	130	150
CCC&StL	28	30
Do pfd	61	64⅜
Cluett-Pea	54	57½
Do pfd	99¼	104
Colo & So 1st pfd	47	50
Do 2 pfd	42	50
ComTRCo	30	31½
Cont Can	87½	89¼
Do pfd	103	115
Cont Ins	45	50
CrucSt pf	89	90
Deere pfd	95	96¼
D & R G	3¼	6
Do pfd	8	9
D L & W	175	180
Del & H	113	114
Det Edis	103	105
Det Unit	75	95
D S S & A	2½	5
Do pfd	5	9
Elec S B	49	53
Erie 2 pfd	19	20
Gen Chm	172	185
Do pfd	100	105
Gen Cig	41½	43
Do pfd	90	100
Gen Mot p	84	84⅜
Goodrich p	93	100
Granby	73	76
Gulf S Steel 1st pfd	95	....
Homestake	80	85
InHarC p	101	....
IntNick p	96	100
Ia Cent	2¼	4
Jewel Tea	38	42
Do pfd	95	98
KCFS&M pfd	45	55
KCSou pf	47	50
Kelly-Sp p	75	80¼
KingsCoEl	92½	95
Lac Gas	80	90
L E & W	9	11⅛
Do pfd	17	27
Lig & M	170	200
Do pfd	103½	105
Loose-Wiles 2d pfd	52	62
Mackay Co	77	79
Man Elev	97½	98
May D Strs	50	55
Do pfd	101	111
Mex Pet p	92	95
M St P & S S M pf	100	110
M K & T	4⅜	5
Mont Pwr	70	72
Do pfd	99	....
Nash & C	105	120
Nat Acme	30¼	31½
N Clk & S	72	78
Do pfd	100	107
N Lead p	100⅜	106⅜
N Rys Mex 1st pfd	....	21
Do 2d pf	5	7
N Y Dock	18	24
Do pfd	30	46
NY O & W	19⅜	20
Norf Sou	19	22
N & W pfd	78	85
Nor Amer	44½	46
Ont Silver	5¼	5½
Pa Mail p	100⅜	120
P T T pfd	85	96
Pac Coast	45	65
Peo & E	4½	6
Phila Co	25¼	26½
Pierce-A p	82	93½
Pits Stl pf	93⅜	97⅜
PCC & StL	50	65
Pond Crk	17½	19½
Pr Stl Car pfd	96½	98
Ry S Sprg pfd	97	100
Rdg 1st pf	35	43
Dd 2d pf	36	37
Saxon Mot	9⅜	9⅜
Sea A Line	8	....
Do pfd	17½	18
Sears-R pf	115	120
Sloss-Sh pf	80	95
St L S W	18	20
Do pfd	35	40
Stnd Mills pfd	79	84
Stdbkr pf	94	97
Supr Steel pfd	94	98½
Tidew Oil	180	190
Tob Prods pfd	88	92
T StL & W	2	10
Do pfd	10	12
Twin City	62	65
Do pfd	....	125
Und Typr	102	....
Do pfd	110	115
U Bag & P new	64⅜	73
U Cig Strs pfd	101	115
Un Drug	69½	72
Un Ry Inv	4⅜	5½
Do pfd	11	13
U S Alco p	93	100
U S Cast I Pipe pfd	43	49
U S Exp	15½	17½
U S Realt	10	13
U S Rubbr 1st pfd	100¼	101⅛
U S Smelg pfd	45	47
Va Chm p	105	110
W Maryld 2d	30	32
W Union	89	91
Westhse El 1st pfd	60	65
Willys-O p	80	80½
Wilson	55	56
Do pfd	90	100
Wis Cent	36	39
Woolworth pfd	114	120
Wh Pump pfd A	85	87½
Do pfd B	59	61

Sequoyah Oil Passes Its Quarterly Dividend

Sequoyah Oil and Refining company has passed the quarterly dividend disbursement due at this time. The last dividend was 2½ per cent, paid Oct. 26, 1917.

AVOIDING DISPUTES AMONG BENEFICIARIES

THIS company is better qualified than the individual executor and trustee to avoid disputes among beneficiaries and to get the most for all concerned out of an involved situation. It has the experience required and is free from all bias or suspicion of bias.

In naming this company, the testator is assuring a firm and business-like administration of his will, tempered but not weakened by an appreciative understanding of individual needs.

The Northern Trust Company
Northwest Corner LaSalle & Monroe Streets-Chicago
Capital $2,000,000 Surplus $2,000,000

OFFICERS

Solomon A. Smith, President
H. O. Edmonds, Vice President
Bruce D. Smith, Vice President
William S. Miller, Vice President
Martin Lindsay, Vice President
Albert W. Bullard, Vice President
Thomas C. King, Cashier
G. J. Miller, Asst. Cashier
Richard M. Hanson, Asst. Cashier
Oliver Pringle, Asst. Cashier
Harry E. Shipley, Asst. Cashier
William H. Mooney, Asst. Cashier
Arthur Heurtley, Secretary
Harold H. Rockwell, Asst. Secretary
S. C. Stallwood, Asst. Secretary
Andrew B. Caswell, Asst. Secretary
Willard C. Kitchel, Asst. Secretary
Edward C. Jarvis, Auditor

57

$7,500,000

The Philadelphia Electric Company

Two-Year Six Per Cent Secured Gold Notes

Price 97¾ and Interest; Yielding About 7¼%

Dated February 1, 1918. Due February 1, 1920. Interest payable February 1 and August 1. Callable, as a whole or in blocks of not less than $500,000, on four weeks' notice, at 101 and interest at any time prior to February 1, 1919, and thereafter at 100½ and interest. Coupon Notes of $1,000 and $500 denomination, with privilege of registration as to principal. Girard Trust Company, Philadelphia, Trustee.

TAX PROVISIONS: These Secured Notes will be free of the Pennsylvania State Tax. The Company agrees to pay any Normal Federal Income Tax which it may lawfully pay at the source to an amount not exceeding the present 2% deductible at the source.

For further information regarding these Secured Notes, reference is made to the letter of Mr. Jos. B. McCall, President of the Company, copies of which may be had on request, and which states that:

The Philadelphia Electric Company, operating under a franchise unlimited in time, does the entire central station electric light and power business in the city and county of Philadelphia. Its principal subsidiary, the Delaware County Electric Company, conducts the entire commercial electric light and power business in the highly important manufacturing and shipbuilding district extending southwest from Philadelphia along the Delaware River for approximately fifteen miles, through the city of Chester to the Delaware State line.

The properties of The Philadelphia Electric Company and its subsidiaries form a single inter-connecting system which serves a total population estimated at 1,900,000.

These $7,500,000 Two-Year Secured Notes, in addition to being the direct obligations of The Philadelphia Electric Company, will be secured by the pledge of $2,500,000 of its First Mortgage 5% Bonds, together with an entire outstanding issue of $10,000,000 6% Mortgage (practically first mortgage) Bonds of the Delaware County Electric Company.

EARNINGS

Of The Philadelphia Electric Company and subsidiary companies—inter-company charges eliminated. (Certified by Messrs. Lawrence E. Brown & Company, Certified Public Accountants, Philadelphia.)

Year ended December 31, 1917

Gross earnings	$12,160,768.80
Operating expenses, including current maintenance, rentals and taxes	7,705,215.64
Net earnings	$ 4,455,553.16
Annual interest on funded debt, including the above $7,500,000 two-year six per cent secured notes	2,215,033.00
Balance	$ 2,240,520.16

Net Earnings Over Twice the Above Interest Charges

Both gross and net earnings of the system for the year 1918, it is anticipated, will exceed the 1917 earnings period.

The Property of the Delaware County Electric Company (including its large new Chester power station), upon which the Notes will be secured, in the opinion of counsel, by virtual first collateral lien, will alone represent an investment materially in excess of these $7,500,000 6% Secured Notes.

The Notes in addition will be followed by the $24,987,750 capital stock (paying 7% dividends) of The Philadelphia Electric Company, having a present market value (February 16, 1918) of approximately $25,000,000.

Temporary Negotiable Receipts will be delivered, exchangeable for Definitive Notes when, as, and if issued.

We offer the above notes for subscription subject to allotment. Subscription books will be opened at 10 a. m. Tuesday, February 19th, and will be closed at 10 a. m. Thursday, February 21st, or earlier at the discretion of the undersigned.

Harris Trust and Savings Bank
Organized as N. W. HARRIS & CO. 1882. Incorporated 1907
HARRIS TRUST BUILDING, CHICAGO

Drexel & Company
PHILADELPHIA

Brown Brothers & Company
PHILADELPHIA

FEDERAL RESERVE BOARD, WASHINGTON February 12, 1918.

Philadelphia Electric Company,
10th and Chestnut Sts.
Philadelphia, Pa.

(Philadelphia Electric Company)

Dear Sirs: Referring to the proposed issue of $7,500,000 Two-Year 6% Gold Notes of The Philadelphia Electric Company: After inquiring into the purpose of the issue above described, we are of opinion that the sale of said notes is not incompatible with the interest of the United States. This finding constitutes no approval of such issue as regards its merits, security, or legality in any respect. In any public offer or advertisement of the said issue, this letter must be incorporated in full.

CAPITAL ISSUES COMMITTEE OF THE FEDERAL RESERVE BOARD,
By (signed) Paul M. Warburg, Chairman.

HULBERT TELLS WHY NEW FINANCE BILL WAS O. K.'D

Could See No Better Way of Meeting Emergency Situation.

The committee of the chamber of commerce of the United States, appointed to consider the war finance corporation bill pending in congress, met in Washington and approved unanimously the measure which is sponsored by the administration through Secretary McAdoo.

E. D. Hulbert, president of the Merchants' Loan and Trust company, and the Chicago member of the committee, returned yesterday. He said of the committee's action:

"We spent a day and a night studying the bill as introduced, and approved it in every part. In the beginning some of us thought a great deal of power was left to the secretary of the treasury in naming the four directors besides himself, but after consideration we felt that the measure is properly a part of the operating powers of the treasury department, and that the authority should rest there. We recognized that the measure is an emergency one, to meet an emergency situation, and we could see no better way of accomplishing the desirable results which the bill is supposed to effect.

Will Create Inflation.

"It is supplementary, in fact, to the federal reserve act, and will render liquid credit not otherwise available. It will create inflation, but inflation is a part of a situation such as has been created by the war, and the inflation that may take place under this bill is the best kind of inflation to be had.

"I am inclined to think that the measure will not do as much as may have been expected of it. In lending to utility companies, for instance, the banks, in order to have their loans replaced by notes of the war finance corporation, will have to give their own promissory note along with all the collateral received from the borrowing corporation. A bank becomes, thus, responsible for the principal and will not be much more willing to lend to a corporation whose earnings are falling than it would if the loan were not to be passed to another lender. The original lending bank is still responsible.

Suggests Utility Rate Raise.

"I believe that the workings of the finance bill should be supplemented by raises in rates for the gas, electricity, or whatever may be produced by the utility company. This would improve the credit of the company through increase in earnings."

The war finance corporation bill provides that its capital stock shall be $500,000,000, all to be subscribed for by the United States. The secretary of the treasury will be chairman of the board of directors of five members, the four members besides the chairman to be appointed by him, subject to the approval of the president. The corporation may then lend to any bank, banker, trust company which has made loans or rendered financial assistance to any person, firm, corporation, or association whose operations are contributory to the conduct of the war. Such loans made by the bank, etc., may be taken up by the finance corporation and its own notes issued.

These notes will be available for circulation at a Federal Reserve bank. The amount of finance corporation notes which may be issued at any one time shall be equal to eight times the capital stock or a possible total of $4,000,000,000.

Lamont Approves.

Thomas W. Lamont of J. P. Morgan & Co. is quoted as having given his unqualified approval of the proposed war finance corporation. He says:

"I have heard considerable criticism of the so-called war finance corporation measure, but I have not heard any one propose a better plan for rendering financial assistance to industries essential to the conduct of the war.

"The fact is that the present situation in this country demands prompt action. Government loans have, naturally and properly, absorbed the chief investment power of the country. Yet there are many industries today contributing, directly or indirectly, to the efficiency of the community that urgently require new capital for the extention of plant facilities—capital which their banks are in no position to furnish and which should normally come from the investing public.

Called Quickest Method.

"We hear the bill criticized on the ground that the secretary has too much power in naming the board of directors with the approval of the president. I am not fearful that the secretary will name incompetents, and I believe the method of selection proposed will put the corporation into working order a little sooner than any other.

"I see no reason why, with prudent handling, the workings of this war finance corporation should lead to inflation. If inflation results, I believe it will be less of a factor than the inflation that we should see if we compel the banks already carrying a large amount of loans to assume a further considerable loan expansion to supply funds which, ordinarily, would come from private investors."

Bankers' Associations Discuss War Problems

Financial problems, resulting from the war and war conditions, overhead expenses, check-kiting, and other troublemakers of the banker and financier were discussed at a midwinter meeting of members of the Central States Conference of Bankers' Associations in the Hotel La Salle yesterday.

G. H. Richards of Minneapolis presided, and among the speakers were Harry Lawton of the Fort Dearborn National bank, who discussed trade acceptances.

Protection of the printer regarding printing of bank drafts was discussed at length, the idea being to prevent unscrupulous persons from obtaining printed blank drafts.

No definite action was taken on any of the topics discussed, the meeting being informal.

TALK OF THE STREET

There was a story in the market that a General Motors-Chevrolet merger will be effected on a basis of one share of General Motors for one and one-quarter shares of Chevrolet. General Motors dropped from a high of 140 to 128 last week. While General Motors was declining, Chevrolet moved up steadily from 118 to around 127.

In the low December market Atchison common fell to 75. In January it crossed 87. Southern Pacific dropped only to 75¾, with its rally checked at 85. Now it has gone above Atchison, and is for the first time in over a year the more popular stock speculatively. Both pay 6 per cent, but Atchison earned an annual average of 12½ per cent in the three years, including 1917, and Southern Pacific an average of about 10 per cent. The latter is looking up on talk of a higher dividend. If it paid 7 per cent it would be entitled to sell between 95 and par under present conditions.

Atchison went above 110 during the war boom on suggestions that shareholders might get a larger proportion of the surplus earnings. The management could well have afforded to pay 7 per cent. It has been carrying as much as $40,000,000 in cash for several years. Probabilities now are that this cash will be temporarily employed by the government to make up the deficiencies of some other roads.

Atchison for December made a good exhibit with an increase of $1,407,000 in gross revenue against an increase in expenses of $614,000. The operating income for the month showed a gain of $239,867.

For the twelve months of 1917 the gross operating revenue increased $21,239,000, so that December was much beyond the average in gain. Meanwhile, the increase in operating expenses for December was about half as large as the average for the year. But for the full twelve months there was a decrease in operating income, due to increased government taxes, amounting to a total gain of $5,681,493.

Like the majority of the equipments, the dividend record of Railway Steel Spring common is "spotty." This accounts for the fact of the stock selling at a price only about 15 per cent in excess of working capital and on nearly a 10 per cent basis. Last year the company earned nearly $20.50 a share, and it is expected that the return for the 1917 fiscal period after deduction of war taxes will be approximately the same, or more than $40 a share for the stock in two years. Since 1916 the bonded indebtedness has been reduced 50 per cent.

American Car and Foundry was bought up to 76 in an active market, accompanied by the statement that the company had $30,000,000 of government business, which was crowding the regular departments of the company's operations. Baldwin Locomotive had an important rise to 79, a gain of 7¾ points. All the equipment shares are in better tone for the same general reason.

One New York observer said of the market: "Until the present improvement displays greater signs of spending itself, we think conservative purchases of the standard rails, railway equipments, shipping shares, and specialties lately prominent, should be made on recessions of moderate extent."

The railroad stock enjoyed considerable favor early in the session, and Canadian Pacific gained 2¼ points. A rise in this issue is regarded as suggestive of favorable conditions abroad. Union Pacific went to 120⅛ and Southern Pacific to a fraction above 87.

Maxwell Motor common was up 2½ points, while the first preferred held about steady. The payment in scrip of the preferred dividend has operated to hold in check, temporarily at least, the market for the issue.

The advance of 2 points in International Harvester stock was accorded considerable attention, since Harvester is considered a peace stock. There is peace talk enough in the air to advance issues which will be especially benefited by the return of normal conditions.

Some of the larger commission houses thought they saw a considerable improvement in the public following that has been attracted as the result of last week's strength in the market.

The spurt in the zinc stocks fell away yesterday, and both American Zinc and Butte and Superior were about steady. There was, however, a fair degree of activity.

Curtiss Aeroplane had a further advance on the New York curb, selling as high as 41½. The buying is credited to persons close to the management, who have some knowledge of the company's current earnings.

There has been quiet accumulation of New York, Chicago and St. Louis by western interests. The rehabilitation of the property under the new management, while hindred by war conditions, is progressing satisfactorily. The company is no longer forced to handle a large percentage of low rate tonnage, such as was turned over to it while under the domination of the New York Central.

The mistreatment of the shorts in Chandler Motors coincided with the receipt of the complete annual statement. What impressed the street particularly was the strong language employed by President Chandler in describing the year's operations. The balance sheet reveals an increase in property investment of about 35 per cent.

Cash and its equivalent was nearly 50 per cent smaller than a year ago, while inventory stood at $3,018,000, compared with $1,876,000. Net current assets were $3,977,000 on Dec. 31. The other motors were 1 to 3 points higher. It was learned authoritatively that there was no foundation for the theory that the selling of General Motors had been forced by a Cleveland trust company.

CHICAGO STOCK TRANSACTIONS

Street railroad issues developed some activity on the local exchange, led by Chicago City and Connecting Railway preferred. These certificates were up 2 points on general buying. Series 2 certificates of the Chicago Railways company advanced 1½ points to 11½. Connecting Railways 5 per cent bonds advanced to 54⅞, a rise of ⅝ over the previous close.

The basis for the buying appears to be the fact that negotiations have been resumed with the city council, looking toward a consolidation ordinance. The financial interests behind the street railways have a working understanding as to the general terms among themselves on which they will put their properties together. If the council should agree upon an ordinance it will be submitted to a referendum vote. Should the ordinance be approved by popular vote the legislature will then be asked to grant enabling legislation.

Stewart-Warner was firm. The remainder of the list, aside from the street railroads, was irregular, but about steady.

	Sales.	High.	Low.	Close	Net Chge.
Am Shpbdg	10	89¾	89¾	89¾	....
Booth Fish	745	26	25¾	25½	— ¼
Do pfd	80	86	85½	86	....
ChC&Cn Ry pf	1,090	17	15	17	+ 2
ChRy Sr 2	245	11¾	10	11½	....
Com Edison	125	107½	107	107	....
Deere Co. pfd.	10	94¾	94¾	94¾	....
Dmd Match	58	109	108	109	....
Illinois Brick	10	56	56	56	....
Lindsay Light	234	22	21¾	21¾	....
Mtgmy Wd pfd	201	104¼	104	104¼	+ ⅝
Public Service	5	75	75	75	....
Quak Oats pfd	5	100	100	100	....
Sears-Roebk	345	156¾	156	156	+ 1
Stewart-Wrnr	905	59½	57¾	59	+ 1¼
Swift & Co.	445	131¼	130½	130¾	— ¼
U Cbd & C.	1,669	51¾	51¼	51⅝	+ ⅝

BONDS.

Sales.		High.	Low.	Close.	Net Chge.
$6,000	ChC&Cn Rys 5s	54⅞	54	54⅞	....
10,000	MtEl Ry 1st 4s	58	58	58	....
7,000	S S El 4½s	80½	80½	80½	....
5,000	Swift 1st 5s	95	94⅞	94⅞	....
550	U S Lib 3½s	97.50	97.50	97.50	....
100	do 1st 4s	96	96	96	....
2,650	do 2d 4s	95.72	95.72	95.72	+.02

CLOSING BID AND ASKED PRICES.

	Bid.	Asked.		Bid.	Asked.
			Ill Brick	55	56
Am Ship.	88	89¾	Lindsay Lt	21	22
Do pfd	85	87	Do pfd	10	11
Booth Fish	25¼	25½	Mt Wd pf.	104	104½
Do pfd	85	85¾	Nt Cbn pf	115	118
Cudahy	111	113	Pacific Gas	80	85
Com Edsn	107	107½	Peoples Gs	47	48
CC&Cn Ry	1¼	1¾	Pb Srv	73	75
Do pfd	16	17	Do pfd	85	88
Ch T & Tt	165	175	Qkr Oats	280	285
Ch Pnu Tl	53	55	Do pfd	95	100
ChRy No 1	50	55	Sr-Rbk	156	157
Do No 2	11½	12	Do pfd	115	120
Do No. 3	1¾	2¼	Stw-Wrnr	58½	59
Do No 4	¾	1¼	U Cbd & C	51½	51¾
Dmd Mtch	109	110	U Ppbd	15	15½
Hartman	40¼	41½	Do pfd	65	75
H S & Mx	65	68	Wilson	55	56
Do pfd	105	110	Do pfd	96	98

Express Companies' Net Shows Big Falling Off

Washington, D. C., Feb. 18.—Net operating revenues for the eight large express companies for October, 1917, were $622,697, against $979,948 last year, the interstate commerce commission reported today.

For the ten months ending with October the net operating revenue was $3,197,127, against $9,200,975 for the corresponding period in 1916.

The operating income for the ten months was $1,326,199, against $7,793,724 in 1916.

The eight companies are the Adams, American, Canadian, Great Northern, Northern, Southern, Wells-Fargo, and the Western.

LEATHER ADMINISTRATOR LACKING.

The question of the appointment of a leather administrator is still under consideration. In the meantime Spencer Turner of the supplies committee of the Council of National Defense is handling the leather situation.

FINANCIAL NOTES

The federal trade commission has sent a request to the registered holders of the common and preferred stocks of the Central Leather and American Hide and Leather companies to disclose not later than Feb. 23 all the essential facts as to the nature of ownership or control of these shares. It is thought in Boston that this information is sought in connection with the investigation of the packers to learn if the leather companies are in any way controlled by the packing concerns.

The experience of the federal reserve bank of Chicago in rediscounting notes in considerable volume to enable member banks to purchase treasury notes was by no means typical of the reserve system last week. Bills discounted in the Chicago district increased about $10,000,000 during the week, but the combined statement of all twelve reserve banks shows a decrease of more than $23,000,000. This indicates, more clearly than any other exhibit, the condition of the money market in the Chicago district.

It is explained that the unfavorable showing made by the New York bank statement Saturday was due to the withdrawal of funds by interior banks in connection with the absorption of the offerings of treasury certificates of indebtedness.

In criticising the terms on which the British government took off the hands of English investors Russian treasury bills, the London Economist makes the following statement:

"Another effective contrast is provided by a statement in a French newspaper that the National City Bank of New York has guaranteed the deposits of its clients in Russian banks in case the Bolsheviki confiscate them." Officers of the National City bank deny that such a guarantee has been made.

ERWIN & WASEY COMPANY

Advertising

58 EAST WASHINGTON STREET · CHICAGO

One source of this organization's effectiveness is the uncommonly close contact maintained between the men who actually do the work here and the problem given them for solution.

DEMAND GROWS FOR BONDS OF STRONGER ROADS

Practically No Call for First Mortgages on Small Lines.

It is one of the anomalies of the present bond market that there is a growing demand for the bonds of the stronger railroads and even for underlying bonds, which are in some instances secured by fourth or fifth mortgages, while there is practically no demand for the first mortgage bonds of some of the financially less fortified roads.

This is true in spite of the fact that the first mortgage bonds of railroads are seldom disturbed even in the most drastic reorganization. The Rock Island, Missouri Pacific, and Frisco reorganizations leave the first mortgage bonds intact and far better secured than before the failure. Yet the bonds of these roads are selling at receivership prices.

Speculative Bonds.

The following tabulation gives the maturity, price, and yield of some of the so-called speculative bonds, first mortgages on the property of the weaker systems or those recently reorganized:

	Maturity.	Price.	Yield.
Chicago & Eastern Illinois cons 6s	1934	100	6.00%
Chicago Great Western first 4s	1959	50	7.45%
Denver & Rio Grande cons, 4s	1936	65	7.60%
Kansas City, Fort Scott & Memphis 6s	1928	103	5.65%
Missouri, Kansas & Texas first 4s	1990	62¼	6.50%
New Orleans, Texas & Mexico first 6s	1925	94	7.10%
Pere Marquette first 5s	1956	80¼	6.35%
Rio Grande West'n first 4s	1939	64	7.40%
St. Louis, Iron Mountain & Southern 5s	1931	94	5.65%
St. Louis Southwestern first 4s	1989	67	6.05%
Western Pacific first 5s	1946	80	6.55%

In a Better Position.

The majority of these roads are in better financial position than they were when the bonds were selling much higher. Appended is a statement of the high of the bonds since 1910 and the difference between present prices and the high. The average loss is more than 25 per cent of par.

	High Since 1910	Present	Decline.
Chicago & E Ill 6s	127	100	27
Chi Gt Western 4s	87½	56	21½
Den & Rio Gd 4s	97⅝	65	32⅝
Kan City Ft Sct & Memphis 6s	118⅝	103	15⅝
Mo Kas & Tx 4s	100	62¼	37¾
N Orleans, Tex & Mex 6s new issue	....	94	......
Pere Marquette 5s n issue	......	80½	......
Rio Gd Westn 4s	94¼	64	30¼
St Louis, In Mt & So 5s	110	94	16
St Louis Sowstn 4s	93⅝	67	26⅝
West Pacific 5s new issue	.....	.....	.....
Average			25.91

Recommend Small Lines.

The best railroad systems in the country have gone through bankruptcy, some of them three times. In such reorganizations the holder of a first mortgage bond on a small or weak road is in better position than one who owns the third mortgage divisional bond of a large railroad.

In every major reorganization operation the junior bonds and stock have borne the brunt of the financial burden. Banks and dealers recognize this principle and are beginning to recommend some of the first mortgage issues of the smaller lines which are selling at high yield levels.

PUBLIC UTILITY EARNINGS.

UNITED GAS AND ELECTRIC.

The income account of the parent company for the year ended Nov. 29, 1917, follows: Total income, $1,400,190; interest charges, $630,066; amortization of debt discount, $54,500; first preferred dividends, $649,936; surplus, $65,688.

AMERICAN CITIES COMPANY.

For the twelve months to Nov. 30 [subsidiary operating companies]—Gross, $16,583,375, increase $1,235,939; net after taxes, maintenance, etc., $5,571,806, increase $128,650; interest and rentals, $3,765,547, increase $84,319; amortization, $113,831, decrease $13,424; preferred dividends, $875,240, decrease $2,255; surplus, $817,188, increase $60,010.

BIG GRAIN MOVEMENT UNDER WAY.

Railroad Director McAdoo has announced a record breaking movement of foodstuffs. To move the corn crop there have been concentrated in the middle west more than 100,000 cars. A daily grain movement to date of 4,000,000 to 6,000,000 bushels is under way.

ON THE BROAD STREET CURB

New York, Feb. 18.—[Special.]—The curb market generally followed the lead of trading on the New York stock exchange, the strength on the board being reflected in vigorous demand for stocks dealt in on the outside market, with many groups making substantial gains. were also strong.

The statement made by the chairman of the petroleum war service commission that no further restrictive measures are contemplated at this time was an incentive for strength in the independent oil stocks and shares of known good producers were in demand during the greater part of the day at advancing prices.

Many of the higher priced copper mining stocks were strong.

CURB TRANSACTIONS.

INDUSTRIALS.

	Sales.	High.	Low.	Close.
Ætna	500	7	6⅞	7
Do pfd	500	47	45¾	47
Br.-Am. Tob cpn.	200	18	18	18
Chalmers Mot	100	6	6	6
Chev Mot	8,000	127	121	125
Cramps	100	86	86	86
Cupritc Sulphur	500	1⅞	1⅞	1⅞
Curtiss	15,500	41½	39¼	41⅛
Emerson Phono	200	4	4	4
Hav Tob	200	1⅝	1⅝	1⅝
Do pfd	400	3¼	3¼	3¼
Hurlburt Mot	400	17⅝	17½	17⅝
Int Trading	300	⅝	⅝	⅝
Keystone Tire	900	16⅝	16	16
Kresge	260	79	75	79
Marconi	500	3⅝	3⅝	3⅝
Marlin Arms	400	79½	78	79½
Maxim Munit	2,000	11-16	⅝	⅝
Peerless Mot	100	18⅜	18⅜	18⅜
Smith Mot	15,000	2	1⅞	1 15-16
Standard Mot	1,200	10⅛	10	10⅛
Triangle Film	800	1	15-16	1
U S Steamship	1,400	5¼	5	5¼
Un Motors	9,500	26⅝	25	26⅞
Wright Martin	7,000	7⅝	7⅝	7⅝

OILS.

	Sales.	High.	Low.	Close.
Allen	300	⅝	9-16	⅝
Am Ventura	10,500	.14	.12	.14
Barnett	500	1 1-16	1 1-16	1 1-16
Cosden	3,000	8⅝	8⅛	8⅛
Crown Oil	1,000	11-16	11-16	⅞
Duthie	3,000	.58	.56	.57
Elk Basin	1,500	6⅞	6⅝	6⅞
Elkland Oil	2,700	⅛	⅛	⅛
Esmeralda	2,100	⅛	5-32	⅛
Federal Oil	2,700	4	3¾	3¾
Glen Rock	1,600	3⅝	3⅝	3½
Hanover Oil	400	5⅛	4⅞	5⅛
Houston	800	44	42½	42½
Int Petrol	2,500	13⅝	13⅛	13¼
Island O & T	7,500	4¼	3¾	4
Kenova Oil	25,000	¼	7-32	7-32
Kentucky Petrol	1,500	7⅛	6½	7⅛
Merritt	400	21¾	21	21⅛
Met Petrol	4,000	⅝	9-16	⅝
Midwest Oil	6,000	1.12	1.09	1.11
Midwest Refg	860	110	108	109
Mineral Wells	800	1⅜	1⅜	1⅜
N W Oil	20,000	.66	.62	.66
Okla Oil	5,000	.04	.03½	.03½
Okla Prod	1,200	7⅛	7	7⅛
Okmulgee Oil	1,100	4⅞	4⅝	4
Omar Oil	1,000	.30	.30	.30
Overland Petrol	5,400	.24	.19	.20
Pan-Am Petrol	100	50	50	50
Penn Ky	670	5⅛	5⅛	5⅛
Penn Gas	1,000	½	7-16	½
Queen Oil	3,000	.35	.30	.31
Sequoyah Oil	1,000	11-16	⅝	⅝
Sinclair Gulf	600	22½	22	22½
Stanton	1,800	1⅝	1⅝	1⅝
Victoria Oil new	300	3⅜	3⅜	3⅜

MINING.

	Sales.	High.	Low.	Close.
A B C Metals	5,200	½	7-16	½
Atlanta	1,000	.10½	.10	.10½
Big Ledge	3,300	1⅛	1¼	1⅛
Booth	1,000	.05	.05	.05
Boston & Mont	3,200	.51	.49	.51
Bradshaw	1,900	½	7-16	½
Buffalo Mines	500	1	1	1
Butte Det	5,000	⅝	⅝	⅝
Butte Ramsdell	2,000	4⅝	4¼	4¼
Cal & Jerome	1,100	1¼	1¼	1¼
Canada Copper	900	2⅛	2	2⅛
Cash Boy	2,000	.10	.10	.10
Con Ariz	600	2	1 15-16	1 15-16
Coh Copper	1,000	5⅞	5⅝	5⅞
Cresson Gold	5,000	5¼	5	5¼
Emma Con	2,600	⅝	¼	⅝
Eureka Crœsus	1,700	1	1	1
Fortuna	700	.40	.39	.40
Goldfield Con	1,500	7-16	⅜	7-16
Goldfield Merger	2,500	.04	.04	.04
Hecla	800	3⅝	3⅜	3 9-16
Int Mines	4,000	.15	.15	.15
Jerome Prescott	1,500	2	1⅞	2
Jim Butler	6,500	.59	.57	.58
Josevig Kennecott	100	⅝	⅝	⅝
Kewanas	1,000	.07	.07	.07
Lampazos Silver	2,800	⅝	11-16	⅝
Liberty Silver	3,500	.39	.37	.39
La Con	200	¼	¼	¼
Magma Copper	1,200	41	40	40
Marsh Mining	1,000	.04½	.04½	.04½
Mason Valley	300	6	5⅞	6
Monster Chief	2,000	3-32	3-32	3-32
Mother Lode	3,000	.27	.26	.26½
Nat Leasing	5,000	.06	.05	.06
Nevada Ophir	500	.18	.18	.18
New Cornelia	1,600	17¼	17¼	17¼
Nipissing	500	8⅝	8½	8⅝
Nixon Nevada	4,000	1 1-16	1⅛	1 1-16
Portland Con	700	.33	.32	.33
Provincial	2,000	.48	.47	.48
Rawley	900	2⅛	2⅛	2⅛
Ray Hercules	1,800	4⅝	4⅝	4½
Rex Con	15,000	13⅛	13	13⅛
Silver King Ariz	1,400	5-16	9-32	5-16
Stand Sil & Lead	8,300	7-16	13-32	13-32
Success	1,000	.09	.09	.09
Tonopah Ext	500	1 11-16	1⅝	1⅝
Tribullion	10,000	⅝	⅝	⅝
United Verde Ext	4,000	42	41	41½
Unity Gold	300	4½	4⅜	4½
West End Con	2,200	.72	.71	.71
White Caps Min'g	1,000	½	½	½
White Caps Ext	3,500	.18	.12	.13
Wilbert	5,000	.09	.08	.08

BONDS.

Sales.		High.	Low.	Close.
$75,000	Am Tel & Tel 1 year 6s	99⅛	99⅛	99⅛
6,000	Beth Steel 5s 2 yr notes	98	98	98
15,000	Canadian Gvt 5s	95½	95½	95½
7,000	Gen Elec 6s notes 1919	100¼	100¼	100¼
18,000	do of 1920	100¼	100⅛	100¼
1,000	Russian Gvt new 5½s	41¼	41¼	41¼
20,000	West'ghouse Elec 1 yr 6s	98⅝	98⅝	98⅝

STANDARD OIL SUBSIDIARIES.

	Sales.	High.	Low.	Close.
Anglo-Amn	700	12¼	12	12
Ohio Oil	175	348	335	348
Prairie O & G	10	475	475	475

CLOSING BID AND ASKED PRICES.

	Bid.	Asked.		Bid.	Asked.
Anglo A O	11⅞	12⅛	Prai Oil	475	480
Atl Ref	905	915	Prai Pipe	265	275
Borne S	420	450	Solar Ref	300	325
Buckeye P	95	100	South P	180	190
Chese Mfg	320	330	So Pa Oil	285	295
Col Oil	10	40	S W Pa P	92	97
Cont Oil	475	500	S O Cal	230	235
Cres Pipe	30	35	S O Ind	630	660
Cumb Pipe	135	145	S O Kas	450	470
Eureka P	190	200	S O Ky	300	330
Gal S Oil	138	142	S O Neb	490	520
Do pfd	120	130	S O N J	555	560
Ill Pipe	185	195	S O N Y	278	282
Ind Pipe	93	98	S O Ohio	410	440
Nat Tran	12⅞	13⅜	Swan & F	95	105
N Y Tran	185	195	Union T L	85	87
No Pipe	100	104	Vac Oil	345	355
Ohio Oil	345	350	Wash Oil	25	35
Pierce Oil	9⅞	10			

DIVIDENDS DECLARED

Stock, rate, etc.	Payable.	Of record.
General Electric, $2 q	Apr. 15	Mar. 9
Plymouth Rub. pfd, 1¾ q	Mar. 1	Feb. 21
Iron Cap Copper, 25c	Mar. 1	Feb. 21
Pitts., Y. & Ash. p., 1¾ q	Mar. 1	Feb. 20
Am. Coal Co., $2.50 q	Mar. 1	Feb. 28
Becker Mill. pfd., 1¾ q	Mar. 1	Feb. 20
Am. Express, 1½ q	Apr. 1	Feb. 28
Ajax Rubber, 1½ q	Mar. 15	Feb. 28
Montgomery Ward, $5	Feb. 18	....

OILS.

CHICAGO, Feb. 18.—Wholesale prices of carbon and other oils per gallon, f. o. b. Chicago, are as follows: In iron brls—Standard white, 10½c; perfection, 10½c; headlight, 175, 11.3c; machine gasoline, 35c; raw linseed oil, $1.39; boiled, $1.40; turpentine, 52c. Wooden brls—Standard white, 16½c; perfection, 16½c; elaine, 26c; headlight, 17.3c; summer black oil, 14c; winter black oil, 14½c. Tank wagon—V. M. P. naphtha, 20¼c; Red Crown gasoline, 21c; perfection, 10½c.

NEW YORK, Feb. 18.—COTTONSEED OIL—Prime crude, 17.50; prime summer yellow spot, 20.75; March-May, 20.90.

OIL CITY, Pa., Feb. 18.—Credit balances, $4.00. Runs, 126,105, average, 69,570; shipments, 67,894, average, 39,587.

METALS.

NEW YORK, Feb. 18.—ANTIMONY—Dull and offerings are plentiful. Chinese and Japanese brands are quoted at $13.62½@13.87½. The metal exchange quotes: LEAD—Steady; spot, $7.05@7.20. SPELTER—Quiet; East St. Louis delivery, spot, offered at $7.87½. At London: COPPER—Spot, £110; futures, £110; electrolytic, £125. TIN—Spot, £317; futures, £314. LEAD—Spot, £29 10s; futures, £28 10s. SPELTER—Spot, £54; futures, £50.

ST. LOUIS, Mo., Feb. 18.—LEAD—Steady at $6.97½. SPELTER—Quiet and unchanged at $7.75.

BOSTON STOCK TRANSACTIONS

Boston, Mass., Feb. 18.—[Special.]—Quite substantial gains were made on small dealings on the local exchange today. News that Arizona Commercial had encountered high grade ore on the fifteenth level explained recent strength of the stock. Zinc preferred, Butte and Superior, United Fruit, U. S. Smelting, and New Haven made the best showing. Call money ruled at 6 per cent; time loans, short dates, 6@6¼ per cent; time loans, six months, 6@6½ per cent; time loans, one year, 6@6½ per cent.

MINING.

	Sales.	High.	Low.	Close.
Amn Zinc	370	16⅝	16¼	16¼
Do pfd	200	48	46½	46½
Ahmeek	125	80	79½	80
Alaska Gold	20	2¼	2¼	2¼
Allouez	6	52	52	52
Anaconda	20	65	64½	65
Ariz Comml	1,562	14¼	13⅝	14
Butte & Sup	100	22¼	22⅛	22⅛
Butte & Bal	100	33	33	33
Cal Ariz	480	70	69½	70
Cal & Hecla	36	450	450	450
Copper Range	340	47¼	47	47¼
Davis Daly	360	5⅝	5½	5½
East Butte	100	10	10	10
Franklin	235	6	5⅝	6
Hancock	2	7½	7½	7½
Indiana	100	.90	.90	.90
Island Creek	360	59¼	58⅝	59¼
Do pfd	5	84	84	84
Kerr Lake	50	5½	5½	5½
Mass Cons	125	6⅛	6⅛	6⅛
Mayflower O Col	100	1	1	1
Michigan	100	2 1-16	2 1-16	2 1-16
Mohawk	65	62½	62	62½
N Arcadian	20	2	2	2
North Butte	325	15¼	15⅛	15¼
Nipissing	65	8¼	8¼	8¼
Old Dom	15	44	43½	44
Osceola	30	59⅝	59	59⅝
Pond Creek	285	19	19	19
Shannon	25	54	54	54
St Marys Land	25	54	54	54
Sup & Boston	740	3⅛	3	3⅛
Trinity	60	4½	4⅛	4¼
Tuolumne	100	.98	.98	.98
U S Smtg	665	48¼	47	48¼
Do pfd	50	45½	45¼	45½
Utah Cons	55	11¼	11	11¼
Utah Metals	10	2⅛	2⅛	2⅛
Wolverine	20	35	35	35

RAILS.

	Sales.	High.	Low.	Close.
Bost Ariz	10	126	126	126
Mass Elec pfd	49	13	12	13
N Y N H & H	5	29½	29½	29½

MISCELLANEOUS.

	Sales.	High.	Low.	Close.
Amn Agr	12	88	88	88
Amn Sugar	10	108¼	108¼	108¼
Am T & T	371	107⅛	106	107
Amn Wool	200	55¼	55¼	55¼
Art Metals	155	12⅞	12½	12½
A G & W I	195	120	119	119
Booth Fish	1,255	26	25½	25¼
Cub Ptld Cement	75	14½	14½	14½
E Bost Land	500	5½	5½	5½
Gen Electric	60	140	139⅝	140
Mass Gas	105	82	81½	81⅝
N E Tel	14	98	97½	98
Reece Buttonhole	15	12	12	12
Swift	158	131	130	131
Torrington	80	49	49	49
Unt Fruit	86	133	131	132
Unit Drug	28	71	70½	71
Unit Shoe	610	43	42⅝	43
Do pfd	35	25⅝	25½	25⅝
Ventura Oil	850	7¼	7	7¼
Warren Bros	35	9	9	9

BONDS.

Sales.		High.	Low.	Close.
$1,000	Am T & T 4s	81¾	81¾	81¾
2,000	do 5s	94¼	94¼	94¼
3,000	U S Smelt 6s	97	97	97
5,900	Liberty 3½s	98	97.51	97.54
1,800	do 1st 4s	96.14	95.70	96.14
12,000	do 2d 4s	96.10	95.54	96

U. S. TREASURY STATEMENT.

Washington, D. C., Feb. 18.—The following is a statement of the condition of the United States treasury on Feb. 16:

Income to date this year	$9,885,724,445
Income to date last year	482,573,944
Increase	9,403,150,501
Outgo over income this year	302,434,066
Outgo over income last year	167,963,521
Increase	134,470,545
Balance general fund	904,102,442
Balance previous day	875,304,309
Increase	28,798,133

MONTGOMERY WARD & CO.

The directors of Montgomery Ward & Co. yesterday declared a dividend of $5 a share on the common stock. At the annual meeting of the stockholders the retiring directors were reelected.

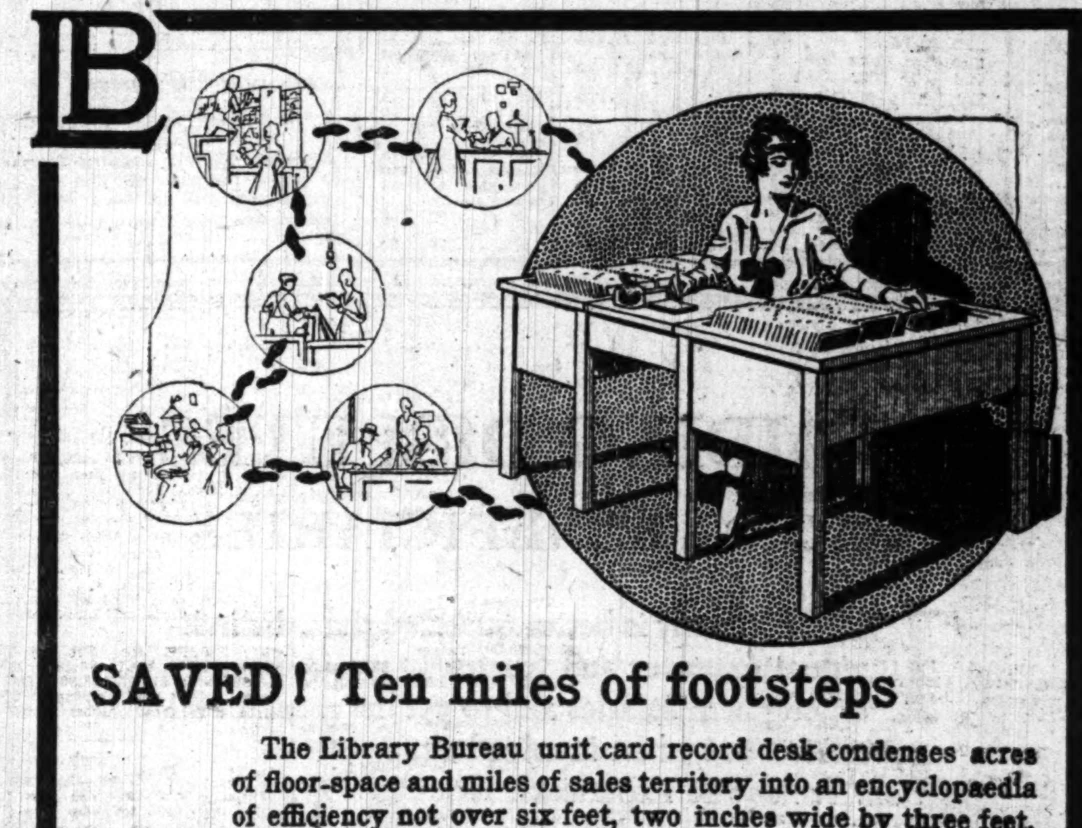

SAVED! Ten miles of footsteps

The Library Bureau unit card record desk condenses acres of floor-space and miles of sales territory into an encyclopaedia of efficiency not over six feet, two inches wide by three feet, five inches deep.

Anywhere from 16,000 to 24,000 cards can be safely housed within reach of the arm. Instead of wasting time and energy walking around the office or clogging the works by unnecessary 'phone calls to the different departments, the clerk works sitting in a chair—the finding time is cut in half—the clerk does twice as much work with one-half the effort —*and does it better!*

The L. B. Unit card record desk is versatile and adaptable. For stock records, sales lists, customers lists, war statistics, credit information, price quotations, orders, indexes, name lists, etc.

Come in and see the L. B. Unit card record desk and make us prove how it helps solve the war-time labor shortage. Ask us for a demonstration or any information you think you ought to have that will enable you to decide the question—*"Why should I adopt the L. B. Unit card record desk?"* Illustrated literature free on request.

Library Bureau

Card and filing systems — Founded 1876 — Filing cabinets wood and steel

J. L. ROWLEY, Manager

6 North Michigan ave., Chicago

Forty salesrooms in leading cities of the United States, Great Britain and France

Safety

of your invested principal is of paramount importance. There is a type of investment which provides security and which pays large

Dividends

to those discriminating investors who carefully analyze economic conditions and who take advantage of the opinion of the best posted financial experts.

Appreciation

in market value of securities of this class is almost certainly assured, if there is any virtue in the law of supply and demand.

Our free Weekly Investment Summary, edited by a well-known writer on finance, will give you particulars.

A. B. Benesch & Co.

108 S. La Salle St., Chicago

Telephones: Franklin 1284-1285-1286

New York Boston Philadelphia

United States Government Bonds

We are prepared to execute orders for the purchase and sale of all Government issues. We can make immediate delivery of

Liberty Loan 3½% Bonds

Liberty Loan 4 % Bonds

Attractive Issues of

Municipal Bonds

Yielding from 4½% to 6%

Send for Current List and Booklet *"Bonds as Safe as Our Cities"*

William R. Compton Co.

Government and Municipal Bonds

Over a Quarter Century in this Business

105 So. La Salle St., Chicago

St. Louis New York Cincinnati Pittsburgh

TAX EXEMPT

Illinois

COMMON STOCK

Old, successful company with a 30 year record of steady, consistent growth.

Dividends averaging 36% per annum actually paid for past ten years.

One of the best industrial investments offered today.

Ask for Descriptive Booklet T-218

G. F. CARSON COMPANY

219 S. Jefferson Av., Peoria, Ill.

In order to meet the abnormal conditions now existing and the changes constantly arising in business and financial affairs it is absolutely essential for every firm and individual to have sound, helpful banking service.

You will find this kind of service here. We cordially invite you to talk over your financial matters with us.

CHICAGO SAVINGS BANK AND TRUST COMPANY

ONLY ONE MAN IN TWENTY

Buys Stocks When They Are Low — They Are Extremely Low Now

WHY NOT BE THAT ONE MAN

Ask for Our List Today

John Burnham & Co.

41 So. La Salle St. Tel. Rand.

Chicago New York Philadelphia

Chandler Bros. & Co.

Vere B. Reed, Manager

Members New York Stock Exchange

Continental & Commercial Bank Bldg.

Private Wires to All Centers

Stocks Bonds Grain

Telephone Harrison 5026

Subscribe for The Tribune

Safety
invested principal
aramount import-
here is a type of
nt which provides
and which pays
vidends
discriminating in-
who carefully an-
onomic conditions
o take advantage
pinion of the best
inancial experts.
preciation
et value of securi-
his class is almost
assured, if there
irtue in the law of
and demand.
ree Weekly Invest-
ummary, edited by
-known writer on
will give you par-
Benesch & Co.
La Salle St., Chicago
: Franklin 1264-1265-1266
Boston Philadelphia
ited States
rnment Bonds
prepared to execute or-
the purchase and sale of
rnment issues. We can
mediate delivery of
Loan 3½% Bonds
Loan 4 % Bonds
ractive Issues of
icipal Bonds
g from 4½% to 6%
Current List and Booklet
as Safe as Our Cities"
am R. Compton Co.
ent and Municipal Bonds
arter Century in this Business
. La Salle St., Chicago
ork Cincinnati Pittsburgh
X EXEMPT
Illinois
MON STOCK
successful company
30 year record of
consistent growth.
ends averaging 36%
nnum actually paid
st ten years.
f the best industrial
ments offered today.
sk for Descriptive
Booklet T-218
CARSON COMPANY
Jefferson Av., Peoria, Ill.
der to meet the abnor-
conditions now exist-
d the changes con-
arising in business
nancial affairs it is ab-
y essential for every
nd individual to have
helpful banking ser-
will find this kind of
here. We cordially
you to talk over your
ial matters with us.
AGO SAVINGS BANK
& TRUST COMPANY
Y ONE MAN
N TWENTY
Stocks When They Are Low
Are Extremely Low Now
Y NOT BE
AT ONE MAN?
k for Our List Today
Burnham & Co.
La Salle St. Tel. Rand. 344
New York Philadelphia Detroit
andler Bros. & Co.
Vere B. Reed, Manager
nbers New York Stock
Exchange
ntal & Commercial Bank Bldg.
ivate Wires to All Centers
Stocks
onds Grain
Telephone Harrison 9056
ribe for The Tribune.

STRONG FINISH IN OATS MARKET; NEW HIGH LEVEL

Relatively Higher Outside Markets and Cash Demand Influence Trade.

Prices for oats futures climbed to new high levels yesterday and showed net advances of ⅜@⅝c. It was a big market in which commission houses worked actively on both sides with a great deal of short covering. There was buying by houses with export connections, as well as by many of the smaller cash concerns, and the market absorbed heavy offerings with comparative ease.

The relatively higher outside markets and continued good demand for cash oats were bullish influences, the trade being particularly impressed with the firm prices being paid for oats to arrive, distant shipment. There were also stiff bids here from the east for cash oats.

Receipts here yesterday were 380 cars and prices in the sample market were steady. Local shipping sales were 120,000 bu. Premiums for cash oats were weak early but firmed up later. Primary receipts were 1,574,000 bu, against 723,000 bu a year ago. The visible supply increased 108,000 bu for the week, while Canadian stocks increased 1,263,000 bu.

Narrow Range for Corn.

Corn futures were dull and closed ⅛c lower to ⅛c higher. The market had an extremely narrow range, as March delivery is only ⅝c from the maximum price and May within 1⅝c of that level. Despite the recent large receipts, there has been no material narrowing of the difference between cash corn and futures, and selling of the latter is naturally discouraged while the spot grain brings such enormous premiums.

Prices in the sample market were 5c lower to 5c higher with local shipping sales 20,000 bu. Arrivals here were 615 cars and primary markets had a total of 2,580,000 bu, against 1,220,000 bu a year ago. Local stocks of corn increased 178,000 bu for the week.

Provisions Close Irregular.

Sharply higher prices for hogs induced free short covering and fair commission house buying of product at the outset and higher prices were established, but on the bulge there was much selling for profit and the market reacted substantially. The close was irregular. Average weight of hogs received here last week was 232 lbs, compared with 229 lbs previous week, 202 lbs a year ago and 206 lbs two years ago.

Western markets received 144,100 hogs, against 142,760 a year ago. Lard exports last week were 1,364,000 lbs, compared with 5,247,000 lbs a year ago, while exports of bacon were 5,286,000 lbs, against 7,612,000 lbs last year.

Rye Prices in Good Gain.

Rye was sharply higher. Cash No. 2 sold at $2.23@2.23½ and No. 4 at $2.17. Receipts were 10 cars.

Barley ruled unchanged. Malting was quoted $1.77@1.92 and sold at $1.80@1.90 with seed barley selling at $1.93@1.95, the highest on the crop. Feed and mixing quotable, $1.65@1.80 with sales at $1.75@1.80; screenings were quoted $1.00@1.65 and sold at $1.00@1.63; skimmings sold at $1.22. Receipts were 67 cars.

Timothy seed was dull. Cash lots were quoted $5.00@8.25; March closed $8.75 bid and $8.90 asked. Clover seed was weak. Cash lots were quoted $22.00@33.00 and spot prime $33.30.

Flax closed 2¾c higher with cash quoted $3.78¼@3.83¼.

AMERICAN GRAIN MARKETS.

KANSAS CITY, Mo., Feb. 18.—WHEAT—Receipts, 24 cars. CORN—Cash 2@5c lower. No. 2 mixed, $1.70@1.90; No. 3, $1.65@1.70; No. 2 white, $1.90@2.00; No. 3, $1.90@1.94; No. 2 yellow, $1.80@1.88; No. 3, $1.70@1.77. OATS—Steady to ½c lower. No. 2 white, 91@91½c; No. 2 mixed, 87@88c. RYE—$2.18@2.20. KAFFIR AND MILO MAIZE—$3.50@3.80. HAY—Steady. Choice timothy, $29.00@29.50; choice prairie, $24.50@25.00; choice alfalfa, $33.00@33.50. Futures: CORN—May, $1.27.

MILWAUKEE, Wis., Feb. 18. — CORN—Cash: No. 3 yellow, $1.70@1.75; No. 3 white, $1.85@1.90; No. 3, $1.65@1.70. OATS—Standard, 90@91c; No. 3 white, 88½@90c; No. 4 white, 88@89c. RYE—No. 1, $2.23. BARLEY — Malting, $1.77@1.90; feed and rejected, $1.65@1.75; Wisconsin, $1.80@1.90. Futures: CORN—May, $1.26⅝. OATS—May, 84c.

PEORIA, Ill., Feb. 18.—CORN—Unchanged to 10c higher; No. 4 white, $1.95; No. 6 white, $1.60; No. 5 yellow, $1.48@1.52; No. 6 yellow, $1.40@1.50; No. 3 mixed, $1.67 bid; No. 4 mixed, $1.60; No. 5 mixed, $1.50; No. 6 mixed, $1.40; sample, $1.15@1.45. OATS—1¼c higher; No. 2 white and standard, 88½c; No. 3 white, 88¼c; No. 4 white, 88c.

MINNEAPOLIS, Minn., Feb. 18.—WHEAT—Receipts, 246 cars. CORN—No. 3 yellow, $1.75@1.80. OATS—No. 3 white, 88½@89½c. FLAX—$3.78@3.83¼c. FLOUR—Unchanged. In carload lots standard flour quoted at $9.75 a brl in 98 lb cotton sacks. Shipments, 48,398 brls. BARLEY—$1.54@1.90. RYE—$2.19@2.20. BRAN—$32.50.

TOLEDO, O., Feb. 18.—WHEAT—Cash No. 1 red, $2.20. CLOVER SEED—Prime cash old, $20.10; new, $20.50. Futures: February, $20.30; March, $19.40; April, $18.90. ALSIKE—Prime cash, $16.50. Futures: February, $16.50; March, $16.60. TIMOTHY—Prime cash old, $3.90; new, $3.97. Futures: March, $4.00; April, $4.05; September, $4.50.

DULUTH, Minn., Feb. 18.—LINSEED—On track, $3.78¼@3.90¼; arrive, $3.78¼. Futures: May, $3.78¼; July, $3.76 bid; October, $3.50 bid. OATS—On track, 80¼@90¼c; arrive, 88¼c. RYE—On track and arrive, $2.18. Futures: May, $2.20 bid. BARLEY—On track, $1.57@1.90.

ST. LOUIS, Mo., Feb. 18.—CORN—Cash steady. No. 2 track, $1.75; No. 4 white, $1.93. OATS—Higher. No. 2 track, 89⅛@90c; No. 3 white, 89c. Futures: CORN—Steady. May, $1.26⅝ bid. OATS—Steady. May, 85c.

OMAHA, Neb., Feb. 18.—CORN—No. 4 white, $1.80@1.90; No. 4 yellow, $1.55@1.63; No. 4 mixed, $1.47@1.55. OATS—No. 2 white, 88¼c; No. 3 white, 88@88¼c.

SUGAR.

NEW YORK, Feb. 18.—SUGAR—There was no change in the local raw sugar market, with prices quoted at 4.985c for Cubas, cost and freight, equal to 6.005c for centrifugal. Business was again of fair proportion, the committee reporting purchases of 38,000 bags of Cuban and 11,000 bags Peruvian. In refined prices remained unchanged at 7.45c for fine granulated. Deliveries are of fair proportion, but still behind normal times, although the situation is gradually clearing up.

TUBE TO INCREASE CAPITAL.

Trenton, N. J., Feb. 18.—The National Tube company of Pittsburgh, the pipe manufacturing subsidiary of the United States Steel corporation, filed notice today of an increase in its capital stock from $30,000,000 to $85,000,000. By the terms of the increase the stock is divided into 400,000 shares of preferred and 450,000 shares of common.

GOSSIP OF THE PIT

General trade conditions were discussed at the conference called by President A. S. White of the Board of Trade yesterday, apparently with the idea of giving officials of the exchange an opportunity to get the views of the various members. Most of the directors were present and there were about forty all told at the meeting.

The situation was freely discussed by those present without crystallizing into the form of resolutions or recommendations. President White said that anything given out now would be premature and that the gathering was chiefly for the purpose of talking over existing trade conditions. Naturally no action could be taken save by the directors. Whether it will have any bearing on their actions at the regular meeting today is not known.

Cash grain men say there are numerous good reasons for the unusual difference this season between country prices of corn and those prevailing at terminal markets. Most important of these is the fact that the interior dealers must work on a larger margin of profits due to the greater risk involved as a result of the impossibility of hedging purchases in the pit and also because of the poor condition of the crop.

The cost of drying corn is a big factor this season, as such a large percentage of the receipts require treatment, and this must ultimately figure in the cost to the consumer. Better distribution of grain would naturally narrow the difference between farm and city prices, and it might be added that buying of corn at primary points is often done for the purpose of procuring cars to reload with oats for the east.

Cash corn finished better than it started yesterday in spite of big receipts. Some were inclined to think that the demand was not as good as last week, while others saw no decrease in buyers' interest. One of the local elevator men said that it was remarkable the way the market absorbed the big receipts and stated that one thing responsible for this was the fact that points in northern Illinois, Wisconsin, southeastern Minnesota, and parts of Michigan, where the crop was badly hurt by the early frost, were buying corn this year instead of shipping it in as normally. One or two of the big corn buyers were out of the market early, but came in when prices failed to weaken materially.

United States visible supply of wheat this week decreased 825,000 bu, while corn increased 890,000 bu, oats increased 108,000 bu, rye decreased 11,000 bu, and barley increased 74,000. Comparative totals follow:

	Last wk.	Prev. wk.	Last year.
Wheat	11,818,000	12,643,000	63,901,000
Corn	6,333,000	5,443,000	12,709,000
Oats	13,987,000	13,879,000	39,538,000
Rye	1,657,000	1,662,000	2,064,000
Barley	3,833,000	3,759,000	4,516,000

Oats premiums weakened at the outset and later ruled firm. No. 3 white oats brought 4¾@5¼c over May price, and standards 5½@5¾c over, with a few cars at 6c over. Sales of No. 3 white oats to arrive, sixty days' shipment, were made at 5c over May price. Minneapolis continues to outbid Chicago for oats in northern Illinois and Iowa, and is shipping many oats to far western points.

Canadian visible supply of wheat this week decreased 134,000 bu, while oats increased 1,263,000 bu, and barley increased 122,000 bu. Comparative totals follow:

	Last wk.	Prev. wk.	Last year.
Wheat	18,013,000	18,147,000	43,754,000
Oats	8,953,000	7,690,000	22,192,000
Barley	2,038,000	1,916,000	2,183,000

It is said that country elevator stocks of wheat are liberal and considerably larger than general trade belief. For this reason the effect of the price agitation at Washington is not expected to slow up the movement as greatly as feared, as once the wheat leaves the farm it is under control of the government.

Shellers are working full blast downstate, and as shipments of corn from that section increase the percentage of good corn in receipts here is expected to improve. A dealer at one point in central Illinois said farmers offered to sell him 50,000 bu at $1 per bu.

Exporters have been informed that they must obtain licenses before buying corn for export. This is done to prevent more congestion at the seaboard. In the past many exporters bought grain first and then applied for license on the plea of having to pay demurrage.

A local shipper sold 25,000 bu oats, to go to an eastern distributor at 8c over May price, track Chicago. The buyer is to furnish the permit and wait until such time as embargoes on required eastern roads are removed.

Receipts inspected yesterday: Wheat, 26 cars; corn, 615 cars; oats, 380 cars; barley, 67 cars; rye, 10 cars. Hogs estimated for today, 55,000 head.

BOARD OF TRADE TRANSACTIONS

RANGE OF ACTIVE FUTURES.

CORN.

	Open.	High.	Low.	Close Feb.18.	Close Feb.16.
March				1.27⅞	1.27⅞
May	1.26⅝	1.26½	1.26⅛	1.26⅝	1.26¼

OATS.

	Open.	High.	Low.	Close Feb.18.	Close Feb.16.
Feb.					.86
March	.85¼	.86⅝	.85¼	.86¼	.85⅞
May	.83½	.84⅝	.83¼	.84¼	.83⅝

PORK.

	Open.	High.	Low.	Close Feb.18.	Close Feb.16.
May	48.05	48.20	48.05	48.05	47.97½

LARD.

	Open.	High.	Low.	Close Feb.18.	Close Feb.16.
Feb.				26.07½	26.10
May	26.27½	26.30	26.02½	26.05	26.10
July	26.47½	26.47½	26.22½	26.25	26.20

SHORT RIBS.

	Open.	High.	Low.	Close Feb.18.	Close Feb.16.
Feb.	24.80			24.70	24.87½
May	25.60	25.60	25.30	25.30	25.30
July	25.70	25.70	25.57½	25.60	25.55

PRICES AT OUTSIDE MARKETS.

	Open.	High.	Low.	Feb.18.	Feb.16.
ST. LOUIS.					
May corn	1.26⅝	1.26⅞	1.26⅝	1.26⅞	1.26⅝
May oats	84⅝	85⅛	84⅝	85	84⅝
TOLEDO.					
Cash corn	..	..	..	1.88	1.88
Cash oats	..	..	..	93	92
KANSAS CITY.					
May corn	1.27	1.27	1.26⅞	1.27	1.26⅞
May oats	85⅛	86	84⅝	85⅞	85⅛
MINNEAPOLIS.					
May oats	83⅝	84⅝	83½	84⅝	83⅝
WINNIPEG.					
May oats	90⅝	91⅛	90	91⅛	90⅝

DAILY BIDS AND OFFERS.

CORN.

	Bids High.	Bids Low.	Bids Close.	Offers High.	Offers Low.	Offers Close.
May	1.26½	1.26⅛	1.26⅝	1.26⅞	1.26⅛	1.26⅝

OATS.

	Bids High.	Bids Low.	Bids Close.	Offers High.	Offers Low.	Offers Close.
Mar.	85¼	85½	85⅝	87⅛	87⅛	87¼
May	83¼	83⅛	83½	85⅝	85	85⅝

WEEKLY BIDS AND OFFERS.

	Bids.	Offers.
CORN.		
May	1.25⅞	1.26⅝
OATS.		
May	.81	87

CASH TRANSACTIONS.

FLOUR—United States food administration flour standards are as follows: Spring wheat, in jute, $11.10; hard winter, jute, $10.00; soft winter, in jute, $10.00; white rye, $9.55; dark rye, $9.00.

CORN — Market 5c higher to 5c lower. Sales, mixed lots, 20,000 bu. Track Chicago: Sample grade, 96c@$1.43; No. 6 mixed, $1.25@1.33; No. 5 mixed, $1.40@1.46; No. 4 mixed, $1.56; No. 6 yellow, $1.25@1.44; No. 5 yellow, $1.40@1.60; No. 4 yellow, $1.60@1.75; No. 5 white, $1.5@1.68; No. 4 white, $1.75. Illinois proportional billing: Sample grade, $1.00@1.67; No. 6 mixed, $1.43; No. 6 yellow, $1.32@1.50; No. 3 yellow, $1.70@1.80; No. 5 white, $1.50@1.82.

OATS—Market steady; sales, mixed lots, 120,000 bu. Track Chicago: No. 4 white, 88c; No. 3 white, 88½@89c; standard, 89½c; No. 2 mixed, 87@89c; No. 2 white, 89½@90½c. Illinois proportional billing: No. 4 white, 89c; No. 3 white, 88½@89½c; standard, 88¾@89¾c; No. 2 white, 89½@91c.

CASH PORK TRANSACTIONS.

HOG PRODUCTS—Steady; cash lots, mess pork, repacked, $48.50@49.00; lard, $26.10; ribs, $24.37½@24.87½.

HAY.

HAY—Quiet; receipts, 636 tons; shipments, 216 tons; choice timothy, $30.00@31.00; No. 1, $29.00@30.00; No. 2, $28.00@29.00.

STRAW—Rye, $14.50@16.50; oat, $14.50@16.50; wheat, $12.00@13.00.

PRODUCE MARKETS

EGGS.

CHICAGO, Feb. 18.—Market weak and prices 2@2½c lower. Receipts, 1,362 cases. Quotations:

Firsts	52c	Do, cases included	50@51c
Ordinary firsts	49½@50c	Extras—Fillers	56c
Miscellaneous, cases returned	49@50c	Cartons	57c

ST. LOUIS, Mo., Feb. 18.—EGGS—51@51½c.

BUTTER.

CHICAGO, Feb. 18.—Sold slowly at unchanged prices. Receipts, 4,425 tubs. Quotations:

Extras	49c	Extra to grocers—	
Extra firsts	48½c	Tubs	51c
Firsts	46@48c	Prints	52½c
Seconds	44@45½c	Pkg. stock	37@39c

KANSAS CITY, Mo., Feb. 18.—BUTTER—Creamery, 46½c; firsts, 44½c; seconds, 43c; packing, 38c.

CHEESE.

CHICAGO, Feb. 18.—Market steady, with fair trade. Quotations:

Young Americas	28½c	Twins	26c
Longhorns	29c	Swiss	45@46c
Daisies	28c	Limburger	30@31c
Double daisies	27½c	Brick	28c

POULTRY.

CHICAGO, Feb. 18.—Spring chickens sold 1c higher, while other poultry remained unchanged. Receipts, 1 car and 45 coops. Quotations:

Live—		Geese	25c
Turkeys	25c	Dressed—	
Fowls	28@30c	Turkeys	34c
Springs	30c	Geese	30c
Roosters	22c	Chickens	30@32c
Ducks	30c	Ducks	32c

NEW YORK, Feb. 18.—POULTRY—Dressed firm; chickens, 27@33c; fowls, 27@35c; turkeys, 24@38c. Live firm; fowls, 36c; roosters, young, 35c; roosters, old, 27c; turkeys, 35c.

VEGETABLES.

CHICAGO, Feb. 18.—Potatoes were dull and about 5c lower, with sales of fancy white stock at $1.90@2.00. Receipts, 58 cars. Quotations:

Beets, hampers	$1.00@1.25	Celery, Mich., crates	$1.25@1.50
Carrots, La., brls	$3.00@4.50	Cauliflower, 16 hds.	$1.40@1.50
Spinach, brls	$10.00@12.00	Cucumbers, 2 doz	$1.75@3.75
Onions, home grown, sacks	$1.50	Lettuce, hampers	60c@$1.00
Cabbage, per brl	$3.25@4.00	Peppers, Fla.	$6.50
Potatoes, Wis., 100 lbs.	$1.90@2.00	String beans, green, hampers	$5.00@6.00
Do Minn.	$1.90@2.00	Do wax	$5.50@6.00
Potatoes, damaged, frosted	$1.50@1.75	Turnips, home grown, trimmed	50c
Sweet potatoes, hampers	$2.00@2.25	Tomatoes, Cuban	$2.00@2.50

FRUITS.

CHICAGO, Feb. 18.—Trade quiet and market steady. Quotations:

Apples, brls	$4.00@6.50	Grapefruit, boxes	$3.50@4.75
Do boxes	$1.75@3.00	Oranges, Cal	$3.50@6.00
Lemons, Cal., cases	$5.00@7.00	Do Fla.	$3.75@5.00

VEALS.

50@60 lbs	15c	90@120 lbs.	18@19c
60@80 lbs	16c	Coarse	10@12c

SOUTH WATER STREET BEEF.

	No. 1	No. 2.	No. 3.
Loins	30	24	15
Rounds	17½	16½	13½
Ribs	23	20	13
Plates	15	15½	12

INDUSTRIAL EARNINGS

LIGGETT & MYERS TOBACCO.

The company reports net profits for the year ended Dec. 31 of $9,184,783, as against $8,416,814 in 1916. The income account follows:

	1917.	1916.
Net profits	$ 9,184,783	$ 8,416,814
Bal. after pfd. divs.	6,162,086	5,512,189
Common dividends	3,439,424	3,439,424
Total surplus	15,700,789	12,928,127

PITTSBURGH PLATE GLASS.

For the year ended Dec. 31 the company reports as follows:

	1917.	1916.
Gross sales	$38,892,769	$31,580,256
Earnings	7,552,635	6,886,189
Depreciation	1,006,543	915,958
Dividends paid	2,679,480	2,130,243
Surplus	4,505,375	4,381,232

The report says that the year was abnormal and that 1918 will see the curtailment of operations due to government orders; that the cost of production has increased, and that the coming year will not be so profitable.

ST. JOSEPH LEAD AND SUBSIDIARIES.

For the year ended Dec. 31—

	1917.	1916.
Income after deprec.	$10,130,459	$8,004,649
Provision for deprec.	4,520,186	3,330,182
Balance	5,610,273	4,674,467
Dividends	3,535,531	1,409,466
Surplus	2,074,742	3,265,001

BY-PRODUCTS COKE CORPORATION.

The complete income account, supplementing figures published last Friday, is as follows:

	1917.	Increase.
Gross	$3,415,259	$941,914
Net	3,089,783	870,141
Depreciation, etc.	699,304	246,787
Reserve for income and excess profits taxes	900,000	900,000
Dividends	523,276	130,629
Surplus	967,203	*407,275

*Decrease.

PACIFIC MAIL'S TRANS-PACIFIC TRAFFIC GROWS

New York, Feb. 18.—[Special.]—Pacific Mail's annual report shows $6.23 on the 230,000 shares of common stock, equivalent to 12½ per cent. This was after all taxes and after depreciations of 6 per cent, compared with the normal charge of 4 per cent. A surprising factor in the statement is the increase in net quick assets from $259,000 to nearly $4,000,000. Development of the trans-Pacific service made these results possible.

The report for the year ended Dec. 31, 1917, follows:

	Year ended Dec. 31, 1917.	Year ended Dec. 31, 1916.
Oper. income, Panama Line—		
Revenues	$3,479,531	$2,117,837
Total op. inc. after exp. and depr.	1,397,608	859,154
Oper. income trans-Pacific line:		
Revenues	3,473,278	178,787
Total op. inc. after exp. and depr.	1,103,618	14,799
Combined Pan. and trans-Pac. opr. inc.	2,501,227	873,953
Nonoper. income	76,148	26,638
Gross income	2,577,375	900,591
Deductions	122,744	74,621
Net income	*2,454,631	825,970

*From this figure $900,000 has been set aside as a reserve for taxes.

HIDES AND LEATHER.

NEW YORK, Feb. 18.—HIDES—Quiet; Bogota, 38½@40½c; Central America, 38@40c. LEATHER—Firm; hemlock sole, overweights, No. 1, 51c; No. 2, 49c.

HOG MARKET CLOSES STRONG AT THE UPTURN

Receipts of 45,000 Head Clear on Advance of 25@30 Cents.

LIVE STOCK QUOTATIONS

HOGS.

Bulk of sales	$16.65@17.00
Common to good mixed	16.50@16.70
Fair to fancy med. weights	16.60@17.00
Good to select butchers	16.80@17.10
Fair to fancy heavy shipping	16.75@17.05
Common to good lights	16.60@17.00
Canadian singers	16.85@17.00
Stags	16.00@16.75
Boars	10.50@18.00
Pigs	12.50@15.50

CATTLE.

Beef steers, choice to prime	$13.50@13.85
Beef steers, good to choice	12.00@13.50
Beef steers, fair to good	11.50@12.00
Beef steers, inferior, rough	8.50@ 9.80
Yearlings	9.25@13.75
Cows, fair to select	7.50@11.00
Heifers, fair to select	6.50@12.00
Canners and cutters	6.50@ 7.50
Good to select vealers	12.00@13.50

SHEEP.

Western wethers	$12.00@13.60
Native wethers	13.25@13.50
Yearlings	12.00@15.00
Ewes	9.75@13.00
Western ewes	10.00@13.25
Bucks	8.75@10.00
Western lambs	16.00@16.60
Native lambs	15.00@16.50
Ewe lambs	16.00@16.75

Generous receipts of live stock at Chicago yesterday met with an active demand and higher prices were obtained for cattle and hogs, while sheep were steady and lambs 15@25c lower.

Hog receipts of 45,000 head cleared on an advance of 25@30c, and the market closed strong at the upturn. First $17.00 hogs in a long time went over the scales and a top of $17.10 was made. The bulk made $16.65@17.00. Pigs were steady to weak, with demand for them slow and best offered at $15.50.

Beef steers, cows, and heifers made strong to 15c higher prices. Some prime 1,704 lb beeves topped the market at $13.85. Calves were steady, with good vealers at $13.50.

Sheep were in limited supply and light demand. Ewes made $12.25@13.15. Lambs topped to packers at $16.60, while outsiders paid $16.75 for ewe lambs for feeding and breeding purposes. Fall shorn lambs went over the scales at $14.50@15.00.

Hog purchases for the day: Armour & Co., 8,000; Anglo-American, 2,500; Swift & Co., 5,300; Hammond, 2,900; Morris & Co., 3,500; Wilson & Co., 3,700; Boyd-Lunham, 1,400; Western Packing Co., 2,000; Roberts & Oake, 17,000; Miller & Hart, 1,200; Independent, 1,000; Brennan, 1,100; Agar, 1,100; butchers, 500; shippers, 5,000; total, 40,900; left over, 6,000.

Live Stock Movement at Chicago.

	Cattle.	Calves.	Hogs.	Sheep.
Receipts—				
Mon., Feb. 11	15,297	1,415	54,894	23,508
Mon., Feb. 18	15,000	2,000	45,000	20,000
Total last week	70,209	12,523	224,942	67,352
Shipments—				
Mon., Feb. 11	2,278	55	4,455	2,533
Mon., Feb. 18	2,000	100	5,000	2,500
Total last week	15,278	604	23,307	22,783

Receipts for Feb. 19 were estimated at 18,000 cattle, 55,000 hogs, and 15,000 sheep, against actual arrivals of 9,876 cattle, 25,150 hogs, and 14,867 sheep for Tuesday, Feb. 20, 1917.

Live Stock Markets Elsewhere.

NATIONAL STOCKYARDS, Ill., Feb. 18.—HOGS—Receipts, 14,500; 25c higher; lights, $16.70@16.85; pigs, $12.00@15.50; mixed and butchers, $16.70@17.00; good heavy, $16.85@17.00; bulk, $16.75@16.95. CATTLE—Receipts, 5,200; 10@15c higher. SHEEP—Receipts, 700; steady; lambs, $14.00@17.75.

KANSAS CITY, Mo., Feb. 18.—HOGS—Receipts, 11,000; 25@45c higher; bulk, $16.60@16.80; heavy, $16.75@16.90; packers and butchers, $16.75@16.90; light, $16.60@16.85; pigs, $13.00@15.75. CATTLE—Receipts, 13,000; active to 10c higher. SHEEP—Receipts, 6,000; 10@15c lower; lambs, $16.00@16.60.

OMAHA, Neb., Feb. 18.—HOGS—Receipts, 13,000; 20@25c higher. Heavy, $16.25@16.50; mixed, $16.30@16.45; light, $16.20@16.50; pigs, $10.00@15.50; bulk of sales, $16.30@16.45. CATTLE—Receipts, 8,400; steady. SHEEP—Receipts, 17,000; slow, 20@25c lower; lambs, $15.15@16.75.

SIOUX CITY, Ia., Feb. 18.—HOGS—Receipts, 13,000; 10c higher. Light, $16.00@16.20; mixed, $16.50@16.25; heavy, $16.20@16.30; pigs, $12.00@14.50; bulk, $16.15@16.25. CATTLE—Receipts, 3,500; strong. SHEEP—Receipts, 1,500. Market steady.

ST. PAUL, Minn., Feb. 18.—HOGS—Receipts, 7,600 head; 40@45c higher; range, $16.50@16.85; bulk, $16.70@16.75. CATTLE—Receipts, 2,300 head; steady to strong. SHEEP—Receipts, 2,000 head; steady; lambs, $8.90@16.25.

ST. JOSEPH, Mo., Feb. 18.—HOGS—Receipts, 12,000 head; 30@35c higher; top, $16.85; bulk, $16.65@16.80. CATTLE—Receipts, 4,000 head; strong. SHEEP—Receipts, 8,000 head; higher; lambs, $13.00@16.60.

COFFEE.

NEW YORK, Feb. 18.—COFFEE—The market for coffee futures was quiet today with prices showing a tendency to sag off under scattering offerings. The opening was at a decline of 3@4 points, with May selling off to 8.14c and December to 8.48c during the later trading, or about 4@8 points net lower. No improvement was reported in the immediate freight situation, and the cost and freight market was steady with small offerings, but there was renewed talk of a better supply of tonnage later on, and rumors were circulating that about 46,000 tons would become available for the coffee trade through the release of Dutch tonnage. The market closed at a net decline of 4@6 points. March, 7.86c; May, 8.13c; July, 8.24c; September, 8.37c; October, 8.42c; December, 8.51c. Spot coffee was firm; Rio 7s, 8½c; Santos 4s, 10½c. A small lot of Santos 4s were reported sold in the cost and freight market at 9.90c for February, March shipment, and there was an offer of Santos 4s at 8.40c, f. o. b. equal to about 10¼c cost and freight at present rates. The official cables reported an unchanged market at Rio; 270,000 bags were reported in the Santos stocks to cover government purchases. Santos cleared 41,000 bags for New York. Brazilian port receipts, 63,000 bags; Jundiahy, 38,000.

ROSIN AND TURPENTINE.

SAVANAH, Ga., Feb. 18.—TURPENTINE—Firm, 42c; sales, 119 casks; receipts, 49; shipments, 297; stock, 25,488. ROSIN—Firm; sales, 416 brls; receipts, 889; shipments, 837; stock, 81,524. Quote: B. D. E. F. G. H. I. $5.95; K, $6.65; M, $7.00; N, $7.30; W. G., $7.50; W. W., $7.60.

DRY GOODS.

NEW YORK, Feb. 18.—Print cloths here today were higher and more active. Other gray cottons were active. Yarns were quiet and burlaps firmer. Raw silk for spot delivery was firmer, with futures easier. Dress goods were firm.

BANKRUPTCY PETITIONS.

Petition of Peter H. Lindstrom, salesman: liabilities, $3,338; assets, $553.48; attorney, Ira A. Newmann.

Petition of Samuel Feinstein, dealer in burlaps: liabilities, $5,624.78; assets, $330; attorney, Abraham M. Block.

Petition of Annie Feinstein, 5614 Leland avenue; liabilities, $2,500; no assets; attorney, Abraham M. Block.

SOUTH PARK BOARD SECURES PARK ROW LOT

Property Acquired in Connection with the Chicago Plan.

Real Estate Transfers

Real estate transfers filed for record yesterday totaled 49 in number, involving $38,750, comprising 41 in the city and 8 in the outlying townships, including 5 under the Torrens system. Transfers were as follows:

Lake View	2	West Town	13
Hyde Park	6	Thornton	1
Calumet	5	Proviso	1
Cicero	3	Stickney	2
South Town	5	New Trier	1
Lake	7	Jefferson	3

In a transfer filed for record yesterday the south park commissioners have acquired from M. E. W. Murray the property in Lake Park place, generally known as Park row, the short street just south of Grant park leading from Michigan avenue to the Illinois Central passenger station. The parcel in question, which is 133 feet east of Michigan avenue, lot 25x125 feet, with old brick improvements, was acquired for an indicated consideration of $59,000 as the result of condemnation proceedings, subject to an incumbrance of $20,000.

The property was acquired in connection with the plans of the park commissioners for the extension of Grant park south to Twelfth street in accordance with an agreement made with the Illinois Central railroad several years ago, which also involves the location of the new passenger station of the road just south of Twelfth street and Michigan avenue. This is the first parcel acquired by the park commissioners, the deed being executed in September last.

Church Property Transferred.

There also was filed for record the transfer by the First Methodist Episcopal church of Chicago to the Chicago Methodist Episcopal Church Aid society of the property at the southeast corner of Washington and Clark streets, known as the Methodist Church block. The recording of the deed, which was executed in June, 1915, followed as the result of the recent court decision in connection with the legal proceedings which sought to secure the right to adequately improve the property, which is one of the most valuable in the downtown district.

Following the court decision it is planned to improve with a fireproof building to occupy a part of the lot, which is 80x132 feet, to be completed not later than Jan. 1, 1921, and to cost not less than $750,000. It is provided that the second and third floors are to be used for religious purposes and the rest of the building to be given over to business.

K. of P. to Build.

The Negro branch of the Knights of Pythias plan the erection of a national temple for the supreme body at the southeast corner of State street and Thirty-seventh place, the cost of which is placed at about $250,000. The property, which is vacant, is 132x122 feet and has just been acquired by the order for a stated consideration of $30,000, subject to an incumbrance of $12,000.

The property first was conveyed by Frederick H. Bartlett to Samuel A. T. Watkins and by the latter to the order. No immediate plans are had regarding the beginning of work on the proposed temple, but the ground, it is stated, was bought for that purpose, and it is expected the work of construction will not be long delayed.

The property at the northeast corner of Rhodes avenue and Thirty-third place, lot 75x150 feet, with flat improvements, has been conveyed by Ella C. Pierce of Milwaukee and Lucius B. Crumbaugh to Charles Sorge for an indicated consideration of $37,500, subject to an incumbrance of $22,500.

Two Northwest Side Deals.

There were filed for record two transfers by Max Tauber to Max Tauber & Sons, sales stables, one being the plot in Wabansia avenue 857 east of Western avenue, 218x125 feet, north front, for an indicated $95,000, subject to $30,000, and one acre in Crawford avenue between Fullerton and Wrightwood avenues for an indicated $37,000, subject to $12,000.

The Catholic bishop of Chicago has given a trust deed to the Hibernian Banking association to secure a loan of $35,000, five years, at 4½ per cent, secured by the St. Terisa parish property at the southwest corner of Osgood and Center streets.

The Cook county real estate board has another attractive card for its weekly luncheon at the Morrison hotel today. David R. Forgan, president of the National City bank, will talk on "The Nature of Credit and Its Use in War Finance," while in addition Lawrence Hanson, the 17 year old Chicago boy who was in the crow's nest of the Jacob Jones when it was hit by a German torpedo, will talk about his experience.

DEMAND FOR FUEL
increases the value of good oil securities
Are you interested in oils?
Do you think that the recent market action of the Barnett Oil and Gas Company's stock was due to special causes affecting its value?
Do you believe that dividends now paid by this company at the rate of 24 per cent annually are justified or in any way threatened?
Do you want to know the real facts about the company?
Latest financial statement just received from the Treasurer covering operations over the past six months will be mailed on request.
E. H. CLARKE INC.
105 So. La Salle St.
CHICAGO, ILL.
Phone Majestic 8408
N. Y. City Boston Phila. Newark

Building Permits

Between 88th and 89th-sts., 1 story brick toilet building, Illinois Steel company, owner; Leonhard C. B. Holmboe, arch.; Leonhard C. B. Holmboe, arch.; Leonhard C. B. pany, carp.	$ 800
Stony Island-av., 6412-14, 1 story brick toilet room, Jackson Park garage, owner; A. G. Lund, arch.; E. P. Strandberg, mason; carp., not given	1,000
47th-st., E., 1135, brick and steel side addition, J. P. Sullivan, owner; Sidney Lovell, arch.; Turnquist Bros., masons; carp., not given	2,000

COTTON.

NEW YORK, Feb. 18.—COTTON—The cotton market was quiet today and fluctuations were irregular, within a range of 10 or 15 points. The general list closed steady, net 1 point lower to 5 points higher. The market had rather an irregular opening, first prices being 4 points lower to 5 points higher, with the more active months selling 4 or 5 points under Saturday night's final figures owing to private reports of rains in the southwest. These rains were not shown on the weather map, but probably inspired some selling during the early trading, although they made little impression on sentiment, and after selling off the market firmed up on Liverpool, trade buying, and covering. Demand then tapered off and the market was quiet later in the day, with fluctuations irregular. No change was noted in the general average of southern spot advices, and in the absence of general business local brokers said that futures were taking their tone largely from the spot situation. Exports today were 5,800 bales, making 2,615,904 so far this season. Port receipts, 18,993 bales. U. S. port stocks, 1,507,730 bales. Futures:

	Open.	High.	Low.	Close.	Prev. close.
March	30.20	30.30	30.15	30.19	30.19
May	29.74	29.84	29.69	29.73	29.73
July	29.20	29.31	29.16	29.24	29.21
October	28.00	28.09	27.98	28.03	28.03
December	27.80	27.81	27.76	27.80	27.80

Spot quiet; middling, 31.45c.

NEW ORLEANS, La., Feb. 18.—COTTON—The strength of spots held the cotton market steady at a small advance today in the face of considerable rain in Texas, which was regarded as extremely beneficial in connection with the new crop. After a decline of 5 to 8 points on the opening call, values moved up to a rise of 6 to 14 points over Saturday's close. Last prices were at a net gain of 2 to 11 points. Futures:

	Open.	High.	Low.	Close.	Prev. close.
March	29.29	29.40	29.28	29.30	29.28
May	28.70	28.83	28.62	28.79	28.70
July	28.25	28.37	28.18	28.34	28.23
October	27.05	27.14	27.00	27.14	27.08
December	27.00	27.03	27.00	27.03	26.96

Spot steady, 25 points up; middling, 30.83c.

LIVERPOOL, Feb. 18.—COTTON — Spot dull; prices steady; good middling, 23.55d; middling, 23.03d; low middling, 22.50d; good ordinary, 21.50d; ordinary, 20.98d. Sales, 2,000 bales, including 1,700 American. Receipts, 3,100 bales, all American. Futures closed steady. New contracts: February, 23.53d; March, 23.13d; April, 22.77d; May, 22.44d; June, 22.16d; July, 21.88d. Old contracts [fixed prices]: February, 21.88d; February and March, 21.79d; March and April, 21.70d; May and June, 21.54d; June and July, 21.46.

GOLD TO MEXICO WITHDRAWN.

The first of the shipments of gold to Mexico, in accordance with the agreement reached with the United States government, was withdrawn yesterday to the amount of $100,000.

TERMS OF SUBSCRIPTION OF THE TRIBUNE

Orders for mail subscriptions must be accompanied by remittance to cover.

Postage paid in the United States (outside of Chicago and suburbs), Canada, and Mexico.

Daily without Sunday, one year, $4.00; six months, $2.00; three months, $1.25; two months, $1.00; one month, 50 cents.

Daily, with Sunday, one year, $8.00; six months, $4.00; three months, $2.50; one month, $1.00.

Sunday only, one year, $4.00; one month, 50 cents.

Canadian subscribers ordering the Sunday edition without daily are charged 20 cents a month extra for postage. Give postoffice address in full, including county and state. Remit by express money order, draft, or in registered letter, at our risk, to The Tribune company, publisher.

CITY RATES.

Daily only, one month	$ .55
Daily and Sunday, per month	.80
Sunday only, per month	.25

NEW YORK—251 FIFTH AVENUE.
WASHINGTON—40 WYATT BUILDING.
SAN FRANCISCO—742 MARKET STREET.
LONDON—3 REGENT STREET, S. W.
PARIS—12 BOULEVARD DES CAPUCINES
BUENOS AIRES—LAVALLE 341.

MEMBER OF THE ASSOCIATED PRESS.
The Associated Press is exclusively entitled to the use for republication of all news dispatches credited to it or not otherwise credited in this paper and also the local news published herein.
All rights of republication of special dispatches herein are also reserved.

OIL STOCKS
STANDARD OIL ISSUES
INDEPENDENT OIL ISSUES
HORNBLOWER & WEEKS
Established 1888
37 So. La Salle Street, Chicago
Members { New York Stock Exchange / Boston Stock Exchange / Chicago Stock Exchange
Private Wire Connections With Important Oil Centers

OUR $100
First Mortgage Bonds
Are very desirable for the **safe investment** of small sums of money.
Send for booklet describing our partial payment plan.
LACKNER & BUTZ SONS
Investment Bankers
Bank Floor Conway Building
111 West Washington Street

WANTED
Syndicate to join with me in purchase from Eastern holders of about $200,000.00 of securities covering improved Chicago Real Estate. These are a part of large issue, well seasoned and maturing serially during the next three years.
Enforced liquidation makes possible this purchase at a price assuring a large profit.
Prompt action necessary. Will negotiate with principals only. For appointment address
T J 133, TRIBUNE

G W W
The position of Gaston, Williams & Wigmore in the shipping industry is carefully treated in
Special Circular AA-19 Sent on Request
E. W. Wagner & Co.
Members New York Stock Exchange
208 So. La Salle St. Chicago

NOTICE OF DIVIDEND
Ajax Rubber Company, Inc., 1796 Broadway, New York, February 13, 1918.
The Directors have this day declared a quarterly dividend of one dollar and fifty cents ($1.50) per share, payable March 15th, to stockholders of record at the close of business February 28, 1918.
HAROLD W. STIMPSON, Treasurer.

Michigan Beet Sugar Growers to Get High Price

According to Howard Van S. Tracy, director of the Holland-St. Louis Sugar company, the manufacturers have agreed to pay the beet growers of Michigan $10 a ton flat for their beets for the 1918-19 season. This price compares with about $8-10 per ton for the year just closed, and an average for several years of about $6 per ton.

OFFICIAL WEATHER REPORT.

Feb. 18, 1918. 7:00 p. m. Central time.

Place of observation.	Temp. 7 p. m.	Highest today.	Lowest last night.	State of weather.	Direction of wind.	Precipitation 24 hours.
Eastern states—						
Albany	26	26	8	Clear	S.	..
Atlanta	42	46	38	Rain	E.	.32
Boston	30	34	12	Clear	S.W.	..
Buffalo	30	30	4	Clear	S.E.	..
Charleston	50	50	44	Cloudy	N.E.	..
New York	28	30	14	Fair	S.	..
Philadelphia	30	34	20	Clear	S.	..
Pittsburgh	38	44	18	Clear	S.E.	..
Raleigh	44	46	26	Cloudy	E.	..
Washington	32	38	20	Clear	S.E.	..
Gulf states—						
Abilene	58	62	38	Clear	S.	..
Amarillo	66	70	26	Cloudy	S.	..
El Paso	66	72	42	Clear	S.W.	..
Galveston	60	62	46	Clear	S.E.	..
Miami	74	78	72	Fair	E.	.46
Mobile	60	62	44	Rain	S.E.	.12
Montgomery	52	56	42	Cloudy	E.	.50
New Orleans	68	72	46	Cloudy	S.	.02
San Antonio	48	48	38	Rain	S.E.	.88
Shreveport	52	54	42	Cloudy	S.E.	..
Tampa	74	82	62	Cloudy	N.W.	..
Vicksburg	58	58	42	Cloudy	S.E.	..
Fort Worth	48	48	42	Rain	S.E.	..
East-central states—						
Alpena	26	26	0	Cloudy	S.E.	..
Chicago	41	41	20	Cloudy	S.	..
Cleveland	38	40	12	Cloudy	S.	..
Detroit	34	34	10	Cloudy	S.	..
Escanaba	28	28	0	Cloudy	S.	..
Fort Wayne	40	42	18	Cloudy	S.	..
Green Bay	32	34	10	Cloudy	S.	..
Indianapolis	44	46	22	Cloudy	S.	..
Madison	34	34	10	Cloudy	S.	..
Marquette	26	32	6	Cloudy	S.	..
Memphis	56	58	32	Cloudy	S.E.	..
Milwaukee	38	38	14	Cloudy	E.	..
Nashville	56	58	26	Cloudy	S.	..
Ste. Marie	22	26	-8	Cloudy	S.E.	..
Springfield, Ill.	42	46	24	Cloudy	S.E.	..
West-central states—						
Bismarck	-6	10	10	Snow	N.	.04
Charles City	30	34	16	Cloudy	S.E.	..
Concordia	50	56	32	Cloudy	S.	..
Davenport	40	40	20	Cloudy	S.	..
Des Moines	38	40	24	Cloudy	S.	..
Devils Lake	-10	-2	-2	Snow	N.	.02
Dodge	52	60	30	Fair	S.	..
Dubuque	36	38	18	Cloudy	S.	..
Duluth	16	20	10	Snow	N.E.	..
Huron	12	22	4	Snow	N.	..
Kansas City	46	46	30	Cloudy	S.	..
Little Rock	54	54	32	Cloudy	S.W.	..
North Platte	14	28	20	Clear	N.	..
Oklahoma	48	50	40	Cloudy	S.	..
Omaha	28	46	26	Cloudy	N.	..
Rapid City	2	10	-2	Cloudy	N.	..
Sioux City	20	32	22	Cloudy	N.W.	..
St. Louis	44	48	26	Cloudy	S.	..
St. Paul	34	36	12	Cloudy	S.	..
Springf'd, Mo.	48	48	28	Cloudy	E.	..
Wichita	48	52	52	Cloudy	S.	..
Williston	-4	0	0	Cloudy	N.	.08
Mountain states—						
Boise	34	38	24	Clear	N.W.	..
Cheyenne	8	46	30	Cloudy	N.	..
Denver	26	58	32	Cloudy	N.	..
Havre	-8	-2	-12	Clear	E.	.10
Helena	0	2	-8	Clear	N.	.10
Miles City	-4	2	0	Fair	N.W.	..
Phoenix	54	56	46	Fair	S.W.	..
Pueblo	56	62	28	Fair	W.	.12
Salt Lake City	28	36	32	Snow	S.W.	.16
Sheridan	-2	0	0	Snow	N.W.	.02
Yellowstone P.	-2	2	-4	Cloudy	N.E.	.16
Pacific states—						
Fresno	50	52	42	Clear	N.	.08
Los Angeles	52	54	44	Cloudy	N.W.	1.04
Portland, Ore.	40	46	36	Cloudy	N.E.	.02
San Francisco	52	56	42	Fair	N.W.	..
San Diego	52	54	46	Cloudy	W.	.68
Spokane	26	26	22	Clear	S.E.	..
Walla Walla	28	30	28	Cloudy	S.	..
Canadian—						
Battleford	-16	-10	-18	Clear	S.W.	..
Calgary	-2	4	-22	Clear	S.E.	..
Edmonton	-2	4	-24	Clear	W.	..
Medicine Hat	-10	-6	-22	Fair	S.W.	.10
Minnedosa	-14	-8	-12	Clear	N.W.	.02
Montreal	18	22	2	Clear	N.	..
Quebec	14	16	-6	Fair	W.	..
Qu'Appelle	-12	-4	-10	Clear	N.W.	.02
White River	14	14	-20	Snow	..	.04
Winnipeg	-10	-6	-12	Cloudy	N.W.	.04

INDEX TO CLASSIFIED ADVERTISEMENTS.

	Page.	Col.
AUCTION SALES	22	7
AUTOMOBILES	22	1
GASOLINE	22	1
MOTOR TRUCKS	22	1
AUTOMOBILES WANTED	22	3
BARTER AND EXCHANGE	20	1
BICYCLES AND MOTORCYCLES	22	1
BILLIARDS AND BOWLING	20	2
BOARD AND LODGING	20	4
BOARD WANTED	20	5
BOOKS AND MAGAZINES	20	5
BUSINESS CHANCES	22	4
BUSINESS PERSONALS	20	2
CEMETERIES	11	8
CAMERAS, KODAKS, ETC	21	8
CASTOFF CLOTHING	20	2
CLEANER AND DYERS	22	7
CLOTHING, FURS, ETC	17	7
CLUB & ASSN. MEMBERSHIPS	20	2
CONTRACTS TO LET & WANTED	17	7
DANCING SCHOOLS	22	7
DOGS, BIRDS, POULTRY, ETC	21	7
DRESSMAKING AND MILLINERY	20	1
FINANCIAL	21	7
FLORISTS	11	8
GARAGES	22	5
HELP WANTED—MALE	18	4
HELP WANTED—MALE	19	1
HELP WANTED—FEMALE	19	4
HELP WANTED—FEMALE	20	1
HORSES AND CARRIAGES	21	1
HOTELS	20	5
HOUSEHOLD GOODS	21	8
HOUSEHOLD GOODS WTD	21	8
INSTRUCTION	22	8
JEWELRY, WATCHES, ETC	21	7
LAND INFORMATION	21	5
LEASEHOLDS	21	8
LEGAL NOTICES	22	6
LIGHT & HEAVY MANUFACT'G	21	7
LOST AND FOUND	20	2
MACHINERY AND TOOLS	21	7
MISCELLANEOUS	20	7
MORTGAGES	21	7
MOTORCYCLES AND BICYCLES	22	3
MONUMENTS	11	8
MOTOR TRUCKS TO RENT	22	5
MUSICAL AND DRAMATIC	22	5
MUSICAL INSTRUMENTS	22	8
OFFICE DEVICES	20	2
PARTNERS WANTED	22	5
PATENTS, PAT. ATTORNEYS	17	7
PERSONAL	20	2
PRINTING, ENGRAV'G, BIND'G	17	7
PLUMB'G & LIGHT FIXTURES	20	1
REAL ESTATE	21	2
APARTMENTS—SOUTH SIDE	21	2
APARTMENTS—NORTH SIDE	21	2
APARTMENTS—WEST SIDE	21	2
BUSIN'S PPTY.—SOUTH SIDE	21	2
BUSIN'S PPTY.—NORTH SIDE	21	2
HOUSES—SOUTH SIDE	21	2
HOUSES—NORTH SIDE	21	2
VACANT—SOUTH SIDE	21	2
VACANT—SOUTHWEST	21	3
VACANT—NORTH SIDE	21	3
VACANT—NORTHWEST	21	3
VACANT—WEST SIDE	21	3
MANUFACTURING PPTY	21	3
SUB'N—OAK PARK, AUSTIN	21	3
SUB'N—SOUTH	21	3
SUB'N—NORTH	21	3
SUB'N—WEST	21	3
OTHER CITIES	21	3
SUMMER RESORTS	21	4
FARM LANDS	21	4
MISCELLANEOUS	21	4
REAL ESTATE WANTED	21	5
REAL ESTATE TO EXCHANGE	21	5
REAL ESTATE LOANS	21	5
ROOMMATES	21	5
SAFES	20	5
SEWING MACHINES	21	1
SITUATIONS WTD—MALE	20	1
SITUATIONS WTD—MALE	17	8
SITUATIONS WTD—MALE	18	1
SITUATIONS WTD—FEMALE	18	2
STOCKS AND BONDS	21	7
STORE AND OFFICE FIXTURES	21	1
TALKING MACHINES	22	7
TO RENT—ROOMS	20	3
TO RENT—HOUSEK'P'G RMS	20	4
TO RENT—HOUSES	20	5
TO RENT—FURNISHED HOUSES	20	5
TO RENT—FLATS	20	6
TO RENT—FURNISHED FLATS	20	7
TO RENT—STORES	20	7
TO RENT—OFFICES & STUDIOS	20	8
TO RENT—FLOORS AND LOFTS	20	8
TO RENT—MFG. PROPERTY	20	8
TO RENT—BUILDINGS	21	8
TO RENT—FARMS	21	1
TO RENT—HOTELS	21	1
TO RENT—MISCELLANEOUS	21	1
TRADE SCHOOLS	18	4
TRADE SCHOOLS	19	4
TYPEWRITERS AND SUPPLIES	20	8
UNDERTAKERS	11	2
WANTED—TO RENT—ROOMS	20	4
WANTED—HOUSES	20	6
WANTED—FLATS	20	7
WANTED—STORES & OFFICES	20	8
WANTED—TO RENT—MFG	21	1

CLOTHING, FURS, ETC.

REAL NEWS—We have reduced the prices on model and uncalled for garments 10 and 20 per cent off on prices that were already "below the market." An early call is advisable. NICOLL THE TAILOR, Clark and Adams.

OUR EXTRA DISCOUNT SALE on "uncalled for" and model garments ends MARCH 2. Better take advantage. NICOLL THE TAILOR, Clark and Adams.

$15 TAKES MY NEW SET FURS; $30 for stylish cape. Sunnyside 7607.

SALESMAN'S SAMPLE SUITS, OVERCOATS. R. 804 Medinah Bldg., Jackson and 5th-av.

PRINTING, ENGRAVING, BINDING.

GOOD PRINTING AT POPULAR PRICES—1,000 letterheads, envelopes, cards, $2.50 to $3; catalogues, booklets, and circulars reasonable; sample free. Fantus, 525 S. Dearborn.

GOOD PRINTING, LOW PRICES—1,000 letterheads, envelopes, or cards, $2.25. Victor Bros., 25 N. Franklin. Tel. Main 4271.

CONTRACTS TO LET AND WANTED.

R. R. TIE CONTRACTOR WANTED TO CUT 150,000 ties and 200,000 props, near Peoria, dry. SEYMOUR, 5117 Kenwood.

PATENTS—PATENT ATTORNEYS.

SEND FOR FREE SEARCH AND PARTIAL payment plan. MILO B. STEVENS & CO., 53 W. Jackson-blvd., Chicago. Est. 1864.

SITUATIONS WANTED—MALE.

Bookkeepers and Clerks.

SITUATION WTD—IN REAL ESTATE DEpartment of bank or with investment concern by well educated and thoroughly capable young man; one experienced in accounting, insurance, mortgages, and real estate; best references as to character and qualifications. Address L 547, Tribune.

SITUATION WTD—STOCK AND SHIPPING clerk of hdw., tool, and automobile accessories depts., with wholesale hdw. and mail order house exp.; also capable of taking charge of above purchasing depts.; age 33; single; salary $25; best references. Address M 397, Tribune.

RELIABLE OFFICE MAN.

Good correspondent; can type own letters; have sales, advertising, and good business training; 28 years of age; married, and exempt; will start at $20. Address L 510, Tribune.

SITUATION WTD—BOOKKEEPER, CASHier, general off. wk., etc.; young man capable of taking chge. small office; A1 refs.; some typewriting; salary $22. Address N 582, Tribune.

SITUATION WTD—EXPER. D. E. BOOKkeeper, credit and general office man, 28; exempt from draft; wants change; will go out of town; $25 per week. Address L 75, Tribune.

SITUATION WTD—BOOKKEEPER, OFFICE man; first class, reliable, capable, for responsible posit.; exp. on full set books; can take charge; refs. Address L 571, Tribune.

SITUATION WTD — A1 BOOKKEEPER, cashier; absolutely accurate and reliable; 15 yrs.' exp.; age 35; highest refs. Address L 493, Tribune.

SITUATION WTD—GEN. OFFICE AND PAYroll man, 32 years; exp. corres., traffic, purchase, cost man; A1 ref.; $30. Address N 524, Tribune.

SITUATION WTD—32 YEARS OF AGE; 6 years' experience as head stock record clerk and assistant buyer; prefer retail store; state hours and salary. Address N 140, Tribune.

SITUATION WTD—H. S. GRAD., D. E. BKPG. and cost acctg., 3 yrs.' exp.; accurate and efficient; exc. ref.; 20 yrs. Address N 520, Tribune.

SITUATION WTD—FOR $2.50 TO $3.50 A week expert accountant will keep your books, posting them as often as required. Tax returns. Phone Randolph 1007.

SITUATION WTD—YOUNG MAN, GENERAL office and correspondent; five years' exp.; employed at present time. Address L 537, Tribune.

SITUATION WTD—BOOKKEEPER; FIRST class, age 33, 10 yrs.' exp., reliable, competent, refs.; salary $30. Address L 231, Tribune.

SITUATION WTD—ACCOUNTANT, SENIOR, wants permanent position; capable of taking full charge. Address N 590, Tribune.

SITUATION WTD—A1 BOOKKEEPER WORK afternoons; competent. Address N 532, Tribune.

SITUATION WTD—BKPG., SELLING, OR soliciting eves.; spare time; A1 refs. Address M 309, Tribune.

SITUATION WTD—CLERK, 4½ YRS.' EXP. as typist, time, cost and record clerk. Address N 233, Tribune.

SITUATION WTD—BOOKKEEPER, SECY., corresp., chief clerk; capable; age 38; refs., bond. Address M 305, Tribune.

SITUATION WTD—BOOKKEEPER AND STEnographer, age 32; $20 a week. Address N 89, Tribune.

SITUATION WTD—FILIPINO, EXP., REL., well recommended, with a position as clerk in bank. Address L 333, Tribune.

SITUATION WTD—BKKPR. OR ASST.; 8 yrs.' exp.; rapid; married; age 34; sal. $25 wk. J. KRUPKA, 2103 S. 48th-ct., Cicero, Ill.

SITUATION WTD—BOOKKEEPER, 35 YRS.' exp.; held positions of trust; answering give particulars. Address L 211, Tribune.

SITUATION WTD—HAVE YOUR BOOKS AUdited for income tax statement. Phone Central 5888 or address L 203, Tribune.

SITUATION WTD — A1 BOOKKEEPER; thorough accounting and general office experience; age 35. Address L 436, Tribune.

SITUATION WTD—MAN, 32, GOOD ACcountant, steady, reliable, best of references. Address L 325, Tribune.

SITUATION WTD—EXPERT COMPTOMEter operator; understand cost, timekeeping; 10 yrs. experience. Address N 585, Tribune.

SITUATION WTD — BKKPR. OR LEDGER clerk; age 20; quick and accurate at figures; best refs. Address L 163, Tribune.

SITUATION WTD — HAVE YOUR BOOKS audited for income tax statement. Phone Central 5888 or address L 203, Tribune.

SITUATION WTD — BOOKKEEPER, ABLE to take full charge; best references; salary $23. Address M 312, Tribune.

SITUATION WTD—EXP. BOOKKEEPER will keep small sets, posting as often as required; very reas. Address L 170, Tribune.

SITUATION WTD—OFFICE WORK; A1 AT figures; bus. col. grad.; $18-$20; ref. Address M 152, Tribune.

SITUATION WTD—BOOKKEEPER, EVENings or Sunday; high grade references. Address L 82, Tribune.

SITUATION WTD—TIMEKEEPER; 7 YRS.' exp.; will leave town. Address M 142, Tribune.

SITUATION WTD — BKKPR. OR LEDGERman; age 32; exp.; $18-$20. Address L 180, Tribune.

SITUATION WTD — BOOKKEEPER-ACCT. 14 yrs.' exp.; age 32. Address N 326, Tribune.

SITUATION WTD—YOUNG MAN, GENL. office; age 20; $15 per wk. Belmont 6623.

SITUATION WTD—BKKPR., YOUNG OFFICE man, and ledger clk. Address L 508, Tribune.

SITUATION WTD—BKPR., EXPERT ACCT., half time, $15 wk. Address L 62, Tribune.

Accountants and Auditors.

SITUATION WTD—EXPERT ACCOUNTANT is seeking connection with live organization where there is a future; rapid and accurate worker; good systematizer; have handled a great many employes; best of references. Address L 137, Tribune.

SITUATION WTD—ACCOUNTANT, OFFICE mgr., auditor, bkkpr.; mfg., commercial and public accounting exp.; desire immediate interview; now employed. Address M 237, Tribune.

SITUATION WTD—YOUNG MAN, EXP. cost acctg., pay roll, bkkpg.; good education; well recommended. Address M 201, Tribune.

SMALL SETS KEPT.

Can save you 50% on your auditing. Systems installed. Ph. Kenwood 8599.

SITUATION WTD—ACCOUNTANT DESIRES position with public accounting or industrial co.; exp.; A1 refs. Address L 565, Tribune.

SITUATION WTD—AUDITING, ACCOUNTing by expert, reasonable; books kept for small sum monthly. Address L 64, Tribune.

SITUATION WTD—JUNIOR ACCOUNTANT, 21 years old; 4½ years' exper.; excellent references. Address L 405, Tribune.

SITUATION WTD — ACCOUNTANT; HIGH class office man; $25. Address L 258, Tribune.

SITUATION WTD—BY ACCOUNTANT TO keep small sets or audit eve. and Sunday; reas. Phone Lake View 7763.

SITUATION WTD — SMALL SETS KEPT; bal. audits any time reas. Humboldt 5153.

SITUATION WTD—EXPERT BKKPG.; KEEP small sets of books. Address L 383, Tribune.

SITUATION WTD—SMALL SETS BOOKS kept, accounting. Address N 513, Tribune.

SITUATION WTD—AUDITS, SYSTEMS, TAX reports, etc. Phone Hyde Park 7841.

SITUATION WTD—SMALL SETS KEPT, AUdit., stmts. GURRIE, Ravenswood 2188.

Executives and Managers.

SITUATION WTD—TRAFFIC MANAGER; railroad and commercial experience; legal education; knowledge of systems and efficiency; ability to handle help and obtain results; possess initiative and ambition; position must offer good future; willing to assume other responsibilities, sales, etc. Address M 404, Tribune.

MANAGER

With 7 years' experience in executive capacities, buying, selling, and operating largely mail order; abundantly energetic and aggressive; 28 years old; deferred draft classification; now employed. Address L 240, Tribune.

WANT GOOD ADVERTISING MAN?

Have held one position eleven years, with management too self-satisfied for progress; salary secondary if working conditions are right. Address M 82, Tribune.

SITUATION WTD—A PRODUCTION MAN wants position in Adv. Agency or with high class Publication. Thorough knowledge buying of Printing, Art Work, Engravings and production methods. Know how to get SERVICE. 3 years' experience. Address L 395, Tribune.

ABLE MAN AVAILABLE

As advertising and sales promotion mgr. in growing organization; can show peak efficiency; backed by Chicago's best business men. Address M 81, Tribune.

SITUATION WTD—HIGH GRADE CORRESpondent; executive ability; ten years' general office and sales experience; competent and reliable; thoroughly versed in modern business methods; 30 years old; married; draft exempt. Address M 125, Tribune.

PURCHASING AGENT.

11 years' experience in buying automobile, electrical, and railroad equipment; married; exempt from draft; will leave city. Address L 107, Tribune.

SITUATION WTD — SUPERINTENDENT; man of exec. ability, thoroughly exp. in mfg. of metal articles, spec. mach., tools, dyes, etc.; elec. goods; well versed in elec. and elec. plating; tech. education and a prac. mech. Address M 377, Tribune.

SITUATION WTD—HIGH GRADE TRAINED exec., office, sales, adv., purchg.; 36 yrs. old; will accept less than half present income ($6,000) for exc. opportunity. Address L 237, Tribune.

A SPECIALLY TRAINED

Private Secretary, univ. and commercial education, exper., desires permanent connection. Address N 476, Tribune.

FILING AND INDEX MGR.

Seven yrs. last position, two in present; wishes change; age 36; married; minimum $125 per mo. Address L 373, Tribune.

SITUATION WTD—RESTAURANT, LUNCHroom management, or hotel stewardship; twenty years' experience in loop; best of reference; employed at present. Address L 513, Tribune.

OFFICE MANAGER.

Efficient accountant, coll., credit, and cost man; mfg. exp. Address N 561, Tribune.

SITUATION WTD—MARRIED MAN, 37, keeper, salesman, office manager; at present employed. Address L 337, Tribune.

SITUATION WTD—AS PURCHASING AGT. or assistant traffic manager, or assistant; 15 years' railroad and commercial experience. Address L 155, Tribune.

SITUATION WTD—GARAGE MANAGER view of buying. Ken. 3130.

SITUATIONS WANTED—MALE.

Executives and Managers.

ADVERTISING MAN.

I have available some spare time that would be of value to the man whose business is too small to employ a permanent advertising manager, yet important and big enough to use the services of a nationally known direct by mail advertising specialist, who can handle any kind of advertising. Any part time proposition considered. Address M 173, Tribune.

SITUATION WANTED—
Age....32 years old
Nationality....American Hebrew
Experience....10 years, office and road
Personality....Clean cut and pleasing
Education....Graduate lawyer and auditor
Qualification....Ability, integrity, honesty
References....Business men's certificates
Salary....$2,500 or more
Address N 88, Tribune.

SALES MANAGER.

Do you need an executive of mature judgment who does not recognize traditions and limitations? Am 35 and past the opportunity stage. Have merchandised commodities in every city in the U. S. and developed sales organizations to production capacity. 12 years in advg. and selling. Salary $6,000. Address L 370, Tribune.

PRINTING MANAGER.

Printing plant manager, successful record, excellent references, can bring good business with me. Now managing private plant of large commercial house. Must have future opportunity. Address N 479, Tribune.

SITUATION WTD — SIXTEEN YEARS' EXecutive business experience, involving credits, correspondence, buying, and general office management; 41 years of age; in excellent health, active, well educated, and no bad habits; prefer position where close application to business will be properly appreciated, and if surroundings are congenial would consider nominal starting salary for good future. Call Lincoln 6696 or address N 572, Tribune.

SITUATION WTD—MARRIED MAN, 38 yrs. old, competent to handle full set of d. e. books, attend to correspondence, credits, collections, and supervise shipping and routing. Acquainted with r. r. rates and classifications. Speaks and writes fluently English, French, German, and Russian. Desires position of responsibility. Salary commensurate with same. References. Address M 306, Tribune.

SITUATION WTD—FACTORY OFFICE MAN, steel products, will consider other lines; tech. training; 10 yrs.' exp. as manager order and contract dept., including purchasing of materials, correspondence, and estimating for quotations; will assume large amount of detail; know customers' side of business and will treat him with tact. Address L 488, Tribune.

SITUATION WTD—CAN YOU USE A YOUNG married man, age 27, for the past 5 years employed by the largest newspaper premium house in the country, present time manager of installment dept.? Experienced to handle a campaign in its entirety, including collectors, salesmen, deliverymen etc. Can furnish A1 refs. and bond if necessary. Address N 565, Tribune.

MR. BUSY MAN:

Young married man, 28, exempt, with 12 years' practical business experience in various capacities, having executive ability and plenty of energy, would relieve you of some of your burden; now holding responsible position; will start at $25. Address L 511, Tribune.

Boys.

SITUATION WTD—YOUNG MAN, HIGH school ed., office exp.; good worker; $9; ex. ref. Address N 98, Tribune.

Salesmen, Solicitors, Etc.

OPPORTUNITY WANTED.

Married man, 34, with 7 years' acctg. and sales executive experience; have called on jobbers and large public institutions; well educated; perfect health and habits, and will make valuable connection; position must be of permanent nature and offer a future. Address L 452, Tribune.

SITUATION WTD—YOUNG MARRIED MAN, exempt, at present employed, desires to connect with good house with the view of learning the selling end; am conscientious, of good appearance, and will devote all my energy to the success of my position. Address M 371, Tribune.

SITUATION WTD—SALESMAN WITH 12 years' experience calling on the dry goods and department store trade in Chicago and suburbs, is open to handle a small line in connection with his present line; have an auto and am in exceptional position to produce results. Address N 541, Tribune.

SITUATION WTD—TRAVELING SALESman, by high class mfr.'s salesman and executive; thoroughly experienced in sale of metal and wood parts to auto mfrs. and accessory jobbers; salary preferred. Address M 139, Tribune.

SITUATION WTD — SALESMAN IN DRY goods store; 3 yrs.' exp.; or for house for whom the French language can be used; single, 22 yrs.; draft exempt. Address N 139, Tribune.

SITUATION WTD—MARRIED MAN, 30, OF fine appearance, recently in insurance work, several years banking experience; only clean position with future considered; no soliciting; excel. refs. Address L 576, Tribune.

SITUATION WTD—YOUNG MAN DESIRES place as representative for out of town concern; mechanical line preferred, such as auto accessory or farm implement; best references can be given. Address L 538, Tribune.

SITUATION WTD—CHICAGO REPRESENtation; will consider high grade sales connection on commission basis for legitimate stable proposition; office facilities if desired. References. Address M 310, Tribune.

SITUATION WTD — SALESMAN — TRAVELing—Recently in charge dealers and salesmen states Ill., Iowa, open for position; sal., com. expenses. Address M 540, Tribune.

SITUATION WTD—WANT PART TIME POsition as adv. solicitor and collector, or install. collector; best ref. Address L 506, Tribune.

SITUATION WTD—AS CITY SALESMAN; salary or salary and com.; 7 yrs.' selling exp.; age 28 yrs.; marr. Address L 186, Tribune.

SITUATION WTD — SALESMAN; WELL known in city. Address L 386, Tribune.

Professions and Trades.

HAVE YOU AN OPENING?

Young man, 18 years old, graduate of 4 years' course in architecture, wishes position, preferably one in which his technical knowledge can be utilized. Exceptional ability. Salary not of prime importance. R. Bishop, 7656 Eggleston-av. Ph. Stewart 1445.

ELECTRICAL ENGINEER.

Technical education; ten years' experience in design and supervision of installation of equipment in generating stations and substation, and large and small lighting and power installations. Desires responsible position in office of field on power plants or power application. Address L 114, Tribune.

SITUATION WTD — MAN, 40 YEARS OLD, with 20 years' experience as contractor and practical workman in general construction, especially concrete and masonry, wants position as estimator, superintendent, or foreman with construction company with chance for advancement; can give best of reference as to character and ability. Address L 171, Tribune.

SITUATION WTD—A YOUNG MAN OF COLlege and university training, five years' experience teaching high school and normal, two years business executive, wants a position as teacher of commercial branches in night school one or two nights a week. Address L 123, Tribune.

FOREMAN.

15 years' experience on large production automobile or general machine shop, tool and die maker by trade, open to make change after March 15. Address M 372, Tribune.

SITUATION WTD—BY YOUNG LAWYER with 5 years' experience age 26; university graduate; thoroughly familiar with negligence and compensation law. Address L 255, Tribune.

SITUATION WTD—AUTO. EXP. WOODworker, mechanic in lighting and starting; willing worker; best of ref. Address L 495, Tribune.

SITUATION WTD — MECH. DRAFTSMAN, developing machines; tech. H. S. grad.; 2 yrs.' tech. college, 5 yrs.' shop and board exp. Address L 393, Tribune.

SITUATION WTD—PIPE LAYOUT DRAFTSman; 5 yrs.' exp. in plumbing, heating, ventilating; married; exempt. Address L 120, Tribune.

SITUATION WTD—A1 CHEF; COOK; COL. Good ref. Exp. man. Address N 91, Tribune.

SITUATION WTD — ENGINEER; UP TO date mechanic. L. Anderson, 5240 S. Homan-av. Phone Prospect 5281.

SITUATION WTD—A1 ARTIST; 8 YEARS' newspaper exp., layouts, advertising, lettering, fashions. Address L 507, Tribune.

SITUATION WTD—YOUNG MAN; LETTERing; two yrs.' exp.; one yr. coml. art school. Phone Irving 3543.

SITUATION WTD—ARTIST, PEN AND INK, also color work; married; reas. salary; adv. agency pref. Address N 308, Tribune.

SITUATION WTD—MECHANICAL ENG. and special machine designer, 23 yrs.' exp. Smith, 11251 S. Park-av. Pullman 4805.

SITUATION WTD—PHYSICIAN; 17 YEARS' exp.; insurance and research exp. Address L 444, Tribune.

SITUATION WTD—CARPENTER; PERFECT mech.; good worker. Address L 230, Tribune.

SITUATION WTD—YOUNG MECH. DRAFTSman, tech. training; 2 yrs.' exp. Address L 372, Tribune.

SITUATION WTD — EXP. COL. SEAMstress, remodel coats, dresses, $2.10 a day. Doug. 6018.

SITUATION WTD—LAWYER DESIRES POsition that will consume part of his time. Address L 439, Tribune.

SITUATION WTD—1ST CLASS GORDON pressfeeder; steady, rel. Address N 587, Tribune.

SITUATION WTD—DRAFTSMAN, AFTERnoons and eves. Address N 576, Tribune.

SITUATION WTD—MILLWRIGHT; MECH. eng.; 20 yrs.' exp. Ph. Seeley 1167.

SITUATION WTD—PRAC. ENGINEER, elec. and refrig. Address N 563, Tribune.

Farm and Garden Help.

SITUATION WTD — BY COMPETENT MARried gardener; wants steady job where energy and ability is required; A1 references. Address M 500, Tribune.

SITUATION WTD—MARRIED MAN, 38, AS supt. on farm; exp. gas engines, all farm mach.; best refs. Address L 330, Tribune.

SITUATION WTD—SINGLE MAN, MIDDLE aged, to take charge of farm of 400 a. or less. Ref. Address M 343, Tribune.

SITUATION WTD—EXPERT POULTRY AND farm mgr.; salary or comm.; ref.; exp. on largest farm in co. Address M 406, Tribune.

SITUATION WTD—GARDENER AND FLORist, 15 years' exper. in Poland and America; best ref. N. RATAJCZYK, 1246 Cleaver-st.

SITUATIONS WANTED—MALE.

Farm and Garden Help.

SITUATION WTD—EX. SHEEP, HOGS AND general farming; agri. grad., but practical; married, understand bldg. up soils; know where to buy bred ewes. Address M 270, Tribune.

SITUATION WTD—ENGLISH GARDENER, exp. all branches, English and American estates; cottage on estate preferred; age 36; American citizen; best references. Lake Forest, Ill., Box 221.

SITUATION WTD—GARDNER, AMERICAN, 43, married, experienced in vegetables, flowers, shrubs, stock and chickens. References. A. L. Crandell, Delavan, Wis.

SITUATION WTD—SINGLE YOUNG MAN, exp. gardener, houseman, care auto, stock, etc.; exempt. Address N 232, Tribune.

Clubs and Hotels.

SITUATION WTD—COUPLE, SWEDISH, DEsire full charge of country club or bachelor's home; highest N. Y. and Chi. ref.; go anywhere. Address L 392, Tribune.

House Servants.

SITUATION WTD—JAPANESE, EXCELLENT cook, butler, valet; long exp. best family; entire charge gentleman's home; city or country; two years' ref. Address L 192, Tribune.

SITUATION WTD—MIDDLE AGED COUPLE and daughter; chauffeur of wide exp.; wife good cook; daughter 2d maid; empl. till March 1; will go anywhere; best ref. C. Christopherson, Ilion, N. Y.

SITUATION WTD—YOUNG COLORED MAN to take charge of gentleman; good masseur, give baths, good reader; will care for blind; ref. Address L 509, Tribune.

SITUATION WTD—JAPANESE COOK, 1ST class, in priv. family or gentleman's apt.; exp.; 8½ years in last place; best city ref. HAMA, 3712 Ellis-av. Oakland 5374.

SITUATION WTD—JAPANESE, A1 COOK, excellent pastry; refs. RACO, 926 E. 42d-pl. Drexel 3903.

SITUATION WTD—EXP. JAPANESE COOK, gen. housework; refs. SHIZU, 926 E. 42d-pl. Drexel 3903.

SITUATION WTD—YOUNG FILIPINO BUTler or housework; private family; city, country; best ref. Address L 368, Tribune.

SITUATION WTD—JAP; GEN. HOUSEKPR., plain cook; small wages. Address X L 154, Tribune.

SITUATION WTD—A1 BUTLER; BEST REF. Address BUTLER, 2109 N. Western-av.

SITUATION WTD—BUTLER; CAN FURNISH good ref. Phone Douglas 5764. William.

SITUATION WTD—BUTLER, EXP. PHONE Drexel 7119.

SITUATION WTD—MASSEUR AND VALET. Address Frank Bush, 860 Cass-st.

Coachmen, Teamsters, Chauffeurs.

SITUATION WTD—CHAUFFEUR; MARried man past military age, now employed on So. Shore-dr., wishes to change position; expert mechanic; many years' exp. on high grade cars; also willing to do any repair work necessary in a first class residence; total abstainer; steady; good refs.; prefer middle aged people. Address M 293, Tribune.

SITUATION WTD — CHAUFFEUR, WITH private family; 10 yrs. experience on high grade cars; 4 yrs. in last place; careful driver; single; draft exempt; good ref. Address L 59, Tribune.

SITUATION WTD — CHAUFFEUR; ALSO florist and gardener; single; with private family; best refs.; city or country. ARTHUR BOSART, 1218 Belmont-av.

SITUATION WTD—CHAUFFEUR, AGE 30, wishes position with room in private family. I have no home; 2 yrs. at last place; best refs. Address L 106, Tribune.

SITUATION WTD—PRI. CHAUFF.; 6 YRS.' exp.; do own repair; age 22; single; exempt; S. S. prefer.; best ref. Phone Prospect 2688.

SITUATION WTD—CHAUFF., PRIV. PREF.; exp.; good mech.; single; best references. 1423 E. 53d. TED RUNQUIST.

SITUATION WTD—CHAUFF., PRIV.; 10 yrs.' exp.; A1 mech.; married; age 31; best refs.; S. Side pref. Ph. Drexel 3532.

SITUATION WTD — CHAUFFEUR; TRUCK exp.; 5 yrs.; own repairs; refs. Ph. Lincoln 2858.

SITUATION WTD—CHAUFF., ENGL., 9 yrs.' exp.; 33; refs. Address L 490, Tribune.

SITUATION WTD — CHAUFFEUR, EXP.; single; do own repairs; private family pref.; ref. Drex. 2878. Address N 97, Tribune.

SITUATION WTD—CHAUFFEUR; EXCEL. refs.; 4 yrs.' experience; priv. family. W. STYNOKI. Phone Yards 7227.

SITUATION WTD — COMPETENT FINNISH couple, chauffeur and cook; best refs.; city or sub. 479 Deming-pl., basement.

SITUATION WTD—CHAUFFEUR; MARried, 25 yrs. old; 6 yrs.' exp. on high grade cars; best of ref. Ph. Drexel 243.

SITUATION WTD—COMP. SCANDINAVIAN couple, chauffeur and cook; best refs.; city or sub. 2109 Burling. Diversey 8433.

SITUATION WTD—CHAUFFEUR; 4 YEARS' exp. in private family. CARL PETERSON, Box 114, Evanston.

SITUATION WTD—CHAUF., MECH.; 5 YRS.' exp.; ref.; age 26. Address L 194, Tribune.

SITUATION WTD—CHAUFFEUR; 9 YRS.' exp.; 33; best refs. Ph. Mid. 10155. Crowell.

SITUATION WTD—COLORED CHAUFFEUR; good mech.; A1 refs. T. Watts, Ken. 8357.

SITUATION WTD—CHAUF., 10 YRS.' EXP.; mech., careful. Address L 241, Tribune.

SITUATION WTD — CHAUFFEUR; 6 YRS.' exp.; colored. 1828 S. Wabash. Dr. Mims.

SITUATION WTD—CHAUF., MARR., NO. Side pfd.; best ref. Ph. Ravenswood 3890.

Janitors and Porters.

SITUATION WTD—YOUNG HEALTHY MAN, neat appearance, wishes a position with future; 8 years last place as head janitor; age 32; A1 ref.; Swedish. Address L 94, Tribune.

SITUATION WTD—JANITOR, FLAT, MARried, no children. Exp. and ref. Address M 345, Tribune.

SITUATION WTD—AS PORTER COL. MARried, in class 4 draft; good education; best references. Address L 280, Tribune.

SITUATION WTD—BY 1ST CLASS JANItor, large apt. bldg.; mar.; 10 yrs.' exp.; best references. Address L 157, Tribune.

SITUATION WTD—JANITOR; RELIABLE; good references. Address N 509, Tribune.

SITUATION WTD—BY COL. JANITOR; ALL around man. Address L 329, Tribune.

SITUATION WTD—COL. MAN AS PORTER, cook, or garage work. Douglas 5224.

SITUATION WTD—COLORED, FOR HOUSEman or janitor; refs. Superior 4071.

SITUATION WTD—BY JANITOR, AT ONCE; exp.; married. J. Hubert, 4758 Magnolia.

SITUATION WTD—JANITOR, LARGE APT. bldg.; married; refs. Address M 83, Tribune.

SITUATION WTD—PORTER WORK, DECO. cleaning; col. PATTERSON, Douglas 7258.

SITUATION WTD—JANITOR; MARR. MAN, 30; Danish. Andersen, 3008 N. Richmond.

Stenographers, Typists, Etc.

SITUATION WTD—CAPABLE OFFICE MAN, aged 38, desires position as secretary or correspondent; rapid stenographer and machine operator; thoroughly experienced; $100 per month. Address M 396, Tribune.

SITUATION WTD—STENO.; COMPETENT to handle correspondence, aggressive; good refs. Address N 204, Tribune.

SITUATION WTD—STENO.; $20 WK.; BEST ref. Address N 100, Tribune.

Miscellaneous.

SITUATION WTD—YOUNG MAN, 30 YRS., high grade univ. education, thorough training in sales and office work and a producer of results; desires connection with a future. Prefer brokerage or mfg.; might invest. Address M 138, Tribune.

SITUATION WTD—YOUNG, AMBITIOUS man, 20, desires position where he can learn merchandise and eventually become salesman; 2 yrs. selling exp.; pleasing personality; best ref. Address L 567, Tribune.

SITUATION WTD—YOUNG MARRIED COUple want work home eve.; lady good penman, typist, excep. bus. exp.; man exp. pen ink lettering, show cards, mech., handy; both fancy workers. Address N 553, Tribune.

SITUATION WTD—AMBITIOUS YOUNG man, 18, desires position where he can learn line and become salesman; bus. col. grad.; best ref. Address N 205, Tribune.

SITUATION WTD—YOUNG MAN, 32, MARried, good appearance, wants position leading to future; at present employed; best ref. Address M 168, Tribune.

SITUATION WTD—COLLEGE MAN, 3 YRS. M. E., desires temp. work of any kind; prefer drafting, tracing, etc.; called to service in 2 mo. Address M 79, Tribune.

SITUATION WTD—YOUNG MAN WITH selling ability, exempt from draft, anything honorable; prefer to work for Christian Scientist. Phone Lincoln 3552.

SITUATION WTD—MAN, 35, 10 YEARS' law; law offices or other work. March 1. Address M 100, Tribune.

SITUATION WTD — HIGHLY TRAINED Swedish masseur, in club, sanitarium, or caring for invalid. Address M 170, Tribune.

SITUATION WTD — MAN, AGE 27, MAR.; 9 yrs. r. r. acct. exp. Address L 353, Tribune.

SITUATION WTD—YOUNG MAN, 26 YRS., ambitious worker, with refs; bond or investment. Address L 324, Tribune.

SITUATION WTD—MAN WITH MOTORcycle who knows the city wishes position; best refs. Address L 338, Tribune.

SITUATION WTD—CLAIM AGENT OR DEtective work; 10 years' exper.; A1 ref. Address L 365, Tribune.

SITUATION WTD — NIGHT WATCHMAN, experienced, 1st class references. Handy with tools. Address N 500, Tribune.

SITUATION WTD—YOUNG MAN, 21 YRS., H. S. grad.; 3 yrs.' off. and mfg. exp.; will consid. anything with good future. Hay. 3524.

SITUATION WTD—MEN; GOOD HABITS; general repairing; wants steady employment. Ken. 4154.

SITUATION WTD—YOUNG MAN, AGE 23, would like to learn a good bus. Address L 159, Tribune.

SITUATION WTD—YOUNG, AMBITIOUS TO work eves. Address L 442, Tribune.

SITUATION WTD—EXP. INS. AND REAL estate man with car; salary. Ken. 3130.

SITUATION WTD—HOTEL CHAMBERMAID or factory work; col. Douglas 7932.

SITUATION WTD—HAVE LIGHT AUTO & personal services. Address N 516, Tribune.

Employment Agencies.

SITUATION WTD—WE MAKE A SPECIALty of furnishing colored help of all kinds, male or female. Wright's Employment Agency, 12 W. 31st-st. Tel. 2362 Calumet.

SITUATIONS WANTED—FEMALE.

Bookkeepers and Clerks.

SITUATION WTD — YOUNG LADY D. E. bkpr., cashier, competent to take full charge; 6 yrs.' exp.; $15. Address M 559, Tribune.

SITUATION WTD—15 YRS.' GENL. AND bank exp., ledger work; full charge small office or asst. Address M 535, Tribune.

SITUATION WTD—BOOKKEEPER; EXP. general office work; best refs. Doug. 1300.

SITUATION WTD—ASST. BKKPR., HIGH class office exp.; ref. Ph. Kildare 8411.

SITUATION WTD—BKPR., STENO.; 9 YRS.' exp.; adv. pref. Address M 673, Tribune.

SITUATION WTD—3 YEARS' EXPERIENCE in hotel bookkeeping, cashier, or checking work; thoroughly reliable; operate switchboard; would consider cigar stand; references. Address M 534, Tribune.

SITUATION WTD — BOOKKEEPER, 28, neat, able to take trial bal., make p. and l. statement and bal. sheet; some stenography; broad exp.; take full charge or work with C. P. A.; $25. Lake View 5198.

SITUATION WTD—BOOKKEEPER; A1 steno.; capable woman, to manage office or fill position of private secretary where brains are required. Address N 414, Tribune.

SITUATION WTD—I AM RETIRING FROM business and have a crackerjack switchboard operator whom I would like to place with some good firm. Call Wabash 1376.

SITUATION WTD—THOROUGHLY EXPERIenced in prod. com. bus., bkkpr., cashier, and forceful correspondent, executive ability, age 44. Address M 499, Tribune.

SITUATION WTD—STENOGRAPHICAL OR secretarial position by young lady with education, brains, and executive ability; 10 yrs. experience. Address H X 364, Tribune.

SITUATION WTD—D. E. BKPR., CASHIER, office mgr., 10 years' experience; capable take full charge; A1 references; $20-$25. Address M 599, Tribune.

SITUATION WTD—BY D. E. BOOKKEEPER—7 yrs.' exp. Can take full charge. Fair steno. Will leave city. $20. Address K 225, Tribune.

SITUATION WTD — BOOKKEEPER, CORP. exp., 10 yrs.; can take charge of set, general ledger, etc.; $20. Address N 348, Tribune.

SITUATION WTD—TELEPHONE OPERAtor; private exchange board. Exper. Address N 92, Tribune.

SITUATION WTD—OFFICE ASSISTANT OR jewelry register clerk; 10 years' exp.; references. Address M 505, Tribune.

SITUATION WTD—EXP. BKKPR., ACcountant, typist, all details, credits, collections, entire charge. Address K 138, Tribune.

SITUATION WTD—EXP. BKKPR.-CASHIER; banking; payr.; h. s. grad. Armitage 645.

SITUATION WTD—GIRL, TO WORK IN Dr.'s office; neat appearing. Doug. 2532.

Executives and Managers.

SITUATION WTD—IS THERE A POSITION open in this city where a young woman, about 36 years of age, can earn $35 a week? I am an American, have had over fifteen years' of experience as bookkeeper, general office, credit and sales manager, having had charge of large forces of both men and women; am willing to do anything from emptying the waste basket to making ammunition. Address M 590, Tribune.

SITUATION WTD—RESPONSIBLE POSItion in fire insurance office, by woman thoroughly experienced; $1,500 a yr.; best references. Address L 304, Tribune.

SITUATION WTD—SECRETARY OR OFFICE manager, executive ability; thoroughly experienced. Address M 570, Tribune.

Domestics and Cooks.

FIRST CLASS COOK.

German-Amer.; capable, neat, steady; clean record. Will prove ability. Institution or family hotel. Best city refs. Able to make bill of fare and all kinds of changes. Cooking only. 2540 N. Spaulding-av., 2d. Belmont 8984.

SITUATION WTD — ELDERLY WOMAN, hsewk., small adult fam.; no wash. Gar. 3445.

SITUATION WTD—COOK WITH SMALL family; no laundry; suburbs pref.; col.; good ref. Blvd. 7434.

SITUATION WTD—NEAT COLORED GIRL, chambermaid or day work. Phone Douglas 6092.

SITUATION WTD—1ST CLASS SWISS COOK; N. S. pref. Best refs. Address M 401, Tribune.

SITUATION WTD—EXP. COLORED MAID, rooming house, bachelor apt., or half days, by week; no Sunday pref. Oak. 1762.

SITUATION WTD—CLEANING, HOUSEwork, half days; no Sunday; col. Douglas 5083.

SITUATION WTD — SETTLED COLORED woman, private family, more home than wages. Blvd. 10494.

SITUATION WTD—COOK; BOARDING house; city; country; col. woman. Blvd. 10431.

SITUATION WTD—EXP. COL. WOMAN; gen. housework; chambermaid. Drexel 8944.

SITUATION WTD—COOK; HOUSEWORK; NO washing; exp.; refs. Douglas 9220.

SITUATION WTD — NEAT COLORED GIRL, chambermaid or waitress. Douglas 9283.

SITUATION WTD—COMPETENT COLORED maid, gen. housework. Douglas 3574.

SITUATION WTD—HALF DAYS BY WEEK—gen. housework; refs. Blvd. 7532.

SITUATION WTD—MAID, CATHOLIC FAMily or small bachelor apt. Midway 558.

SITUATION WTD—EXP. COOK, NORWEgian; suburb. Address M 524, Tribune.

SITUATION WTD—A1 COOK, PASTRY, meat, ins. club. Address N 406, Tribune.

SITUATION WTD—NEAT COLORED GIRL, half day, not Sunday; ref. Kenwood 8357.

SITUATION WTD—COLORED GIRL, MAID work; hotel, theater. Douglas 7521.

SITUATION WTD—EXP. COLORED GIRL, all kinds work, day, week. Douglas 8093.

SITUATION WTD—COL. COOK, BOARDING house, institution, room. Douglas 7852.

SITUATION WTD—COLORED GIRL; HALF days. Douglas 7681.

SITUATION WTD—COL. GIRL: WAITRESS, maid, cook, or day work. Douglas 5424.

SITUATION WTD—COLORED WOMAN, plain cooking, good laundress. Doug. 6107.

SITUATION WTD—GIRL, ASSIST WITH housework or care children. Sup. 6939.

SITUATION WTD—GEN. HOUSEWORK, BY week; exp. colored girl. Drexel 5577.

SITUATION WTD—GENL. HOUSEWORK, laundry work, or cleaning; col. Doug. 1088.

SITUATION WTD—COLORED COOK, ASsist housewk., small family; ref. Drex. 8828.

SITUATION WTD—NEAT COL. GIRL, HOME nights; ref; general work. Douglas 7066.

SITUATION WTD—COLORED WOMAN, cook or day work; refs. Douglas 1621.

SITUATION WTD—MAID; HALF DAYS; housework; no Sunday. Kenwood 2080.

SITUATION WTD—COLORED GIRL, EXPErienced, housewk. or cook; ref. Doug. 2218.

SITUATION WTD—COMPETENT COLORED maid; dr.'s office. Kenwood 6357.

SITUATION WTD—GERMAN COOK; PRIV. family. Address N 422, Tribune.

SITUATION WTD—GEN. HSWK., BY COMP. colored girl. Beverly 2373.

SITUATION WTD—COL. GIRL, GEN. HOUSEwork, half or whole days. Blackstone 959.

SITUATION WTD—COLORED GIRL, DAY work. Kenwood 2567.

SITUATION WTD—HALF DAYS: EXP. WOMan; no Sunday work. Vincennes 1091.

SITUATION WTD—COLORED GIRL; ASSIST light housework. Douglas 7379.

SITUATION WTD—GENERAL HOUSEwork; no washing. Ph. Sunnyside 5298.

SITUATION WTD—COOK; WELSH; IN PRV. family; $8-$9. Call Monday. Seeley 651.

SITUATION WTD—NEAT COLORED GIRL; home nights; gen. work. Douglas 1945.

SITUATION WTD—COLORED WOMAN; half days by wk. or day work. Yards 6135.

SITUATION WTD—BY COLORED GIRL TO assist with housework. Phone Seeley 2733.

Housekeepers and Caretakers.

SITUATION WTD—HOUSEKEEPER, CITY or suburbs. Any business man who appreciates good, clean, economical home management will benefit. Best ref. can be given and required. Address N 517, Tribune.

SITUATION WTD — HOUSEKEEPER IN first class family or children's nurse, by woman of high character; understands housekeeping, all branches; good seamstress, mender; highest refs. Address M 531, Tribune.

SITUATION WTD—YOUNG WOMAN WITH child, 5 yrs., as housekeeper; prefer people employed, fond of children. Mrs. Aderblade, 1440 School-st. Tel. Grace 7302.

SITUATION WTD — BY MIDDLE AGED lady as practical nurse or housekeeper for bachelor or elderly couple. Refs. exchanged. Address L 242, Tribune.

SITUATION WTD—HOUSEKEEPER, BY INtelligent woman with 8 years old girl; bachelor's or widower's home; ref.; city or suburb. Address M 575, Tribune.

SITUATION WTD—AS CARETAKER OR housekeeper, first class apt., hotel, or club; ref.; 15 yrs.' exp. Eng. 9743.

SITUATION WTD—SWEDISH LADY HSKPR., widower; good home more than wages. 3051 S. Kedzie-av. Ph. Rockwell 4353.

SITUATION WTD — MANG. HSKPR. EXECutive ability; loop exp. Address N 439, Tribune.

SITUATION WTD—WOMAN, AGE 35, WITH girl 12; exp. hskpr. or gen. housework; best refs. H., 3915 Calumet-av. Douglas 5546.

SITUATION WTD — COMPETENT LADY with child 8; hskpr.; good home; refs. exch.; in or out town. Address K 148, Tribune.

SITUATION WTD — AS CARETAKER, MAtron, housekeeper; first class hotel, apt., or club; exp.; ref. Phone H. P. 3618. Rm. 102.

SITUATION WTD—COLORED LADY HOUSEkeeper or small family. Kenwood 8488.

Dressmakers and Seamstresses.

SITUATION WTD—DRESSMAKER, 1ST class experienced cutter, fitter, and designer; best French styles copied; references. Douglas 4528.

SITUATION WTD—N. Y. ELITE DRESSmaker, out by day; street, evening, sport, slipons, coats; guaranteed. REGAN. Calumet 180.

SITUATION WTD—EXPERIENCED SEAMstress, in family; fine work all times; wishes small engagements. References. Edgewater 3490.

SITUATION WTD—FIRST CLASS GOWNS from your own materials; $5 up. Engle. 3776.

SITUATION WTD—NEAT YOUNG COLORED girl seamstress, sewing by day. Phone Kenwood 5992.

SITUATION WTD—SEWING DONE BY DAY or week; $2.35 a day. Ph. Graceland 4035.

SITUATION WTD—RELIABLE DRESSMAKer; remodeling; $2. Sunnyside 6780.

SITUATION WTD—EXP. DRESSMKR. WISHes more customers; $3 daily. Went. 6598.

SITUATION WTD—DRESSES FOR ALL OCcasions; expert at remodeling. H. P. 8186.

SITUATION WTD—DRESSMAKER AND DEsigner, by day. Drexel 2539.

SITUATION WTD — FROCKS, GOWNS, suits; expert artiste. Doug. 6649.

SITUATION WTD—PLAIN AND FANCY sewing. Douglas 9501.

SITUATION WTD—FIRST CLASS DRESSmaking. Tel. Superior 2833.

SITUATION WTD—DRESSMAKER; LADIES' homes; complete dress 1 day. Irving 7538.

SITUATION WTD — SUITS REMODELED and pressed, dresses made; ref. Sunny. 8932.

SITUATION WTD—PLAIN SEWING, MEND, alter; competent seamstress. Edge. 3357.

SITUATION WTD—EXP. DRESSMKR., $2.50 daily, $3.50 Sunday. Douglas 5077.

Nurses and Governesses.

SITUATION WTD—PRACTICAL NURSE; [illegible]

SITUATION WTD—AS NURSERY GOVERNess; Swiss; refined; conscientious; capable; children over 3; sew well; hospital training; best references. Address E K 22, Tribune.

SITUATION WTD—BY AN EXPERIENCED nurse-governess; teaches thoroughly French and German; references; eight years in one family. I. P., 1121 Orleans-st.

SITUATION WTD — NURSE, AMERICAN; city references; one or two children. Address N 332, Tribune, or phone Harrison 8837.

SITUATION WTD—EXCELLENT CARE GIVen to aged or light mental persons at my own home; best refs. Ph. Graceland 3934.

SITUATION WTD—PRACTICAL NURSE OR hskpr.; exc. cook; best ref. Oak. 4777.

SITUATION WTD—COMPETENT INFANT'S nurse. Oakland 3257.

SITUATION WTD—NURSE AND COMPANion to sickly; $10. Phone Graceland 7002.

SITUATION WTD — PRACTICAL NURSE; care of invalid or aged. Kenwood 3917.

SITUATION WTD—FRENCH GOVERNESS; best references. Address M 257, Tribune.

SITUATION WTD—FRENCH GOVERNESS, univ. grad.; refs. Address N 319, Tribune.

SITUATION WTD—NURSE; AMER.; CARE elderly invalid; ref. Sunnyside 4065.

SITUATION WTD—CHARGE OF CHILDREN; 30c hr.; best ref. South Chicago 3489.

Laundresses and Day Work.

SITUATION WTD—FIRST CLASS COLORED laundress; best city refs.; fast worker; hours, 7:30 to 6; N. or S. Side; $2.10 day. Calumet 2977.

SITUATION WTD—DAY WORK, WASHING or cleaning; good worker. Colored. Kenwood 9479.

SITUATION WTD — EXP. LAUNDRESS, cleaning, washing; Tues., Wed., Thurs. Douglas 6085.

SITUATION WTD — FIRST CLASS LAUNdress wants day's work, Tuesday, $2.60 per day. Douglas 5975.

SITUATION WTD—COLORED LADY, DAY work, cleaning, washing. Ph. West 2257.

SITUATION WTD—BUNDLE WASHING taken home, neatly done. Normal 9547.

SITUATION WTD — LAUNDRESS, DAY work or take washing home. Linc. 5842.

SITUATION WTD—LAUNDRESS, BY COLored woman. Phone Douglas 484.

SITUATION WTD—COLORED LAUNDRESS, cleaning or washing by day. Doug. 7461.

SITUATION WTD—DAY WORK; WED., Thur., Friday. Douglas 4724.

SITUATION WTD—COLORED LAUNDRESS, cleaning. Kenwood 1130.

SITUATION WTD—DAY WORK CLEANING, laundry, or nurse girl. Douglas 6024.

SITUATION WTD — COMPETENT LAUNdress, colored, day work. Supe. 2337.

SITUATION WTD—1ST CLASS COLORED laundress, Tues., Wed. Douglas 7498.

SITUATION WTD—DAY'S WORK; COLORED. Wentworth 8264.

SITUATION WTD—EXP. LAUNDRESS; COLored. Phone Normal 1707.

SITUATION WTD—COLORED; WASHING and cleaning by day. Drexel 6068.

SITUATION WTD—COLORED LAUNDRESS or cleaning by day. Douglas 7983.

SITUATION WTD — FIRST CLASS LAUNdress, by week or day. Doug. 7907.

SITUATION WTD—EXP. LAUNDRESS OR cleaning. Douglas 4863.

SITUATION WTD—COMPETENT COLORED girl; day work; ref. Doug. 1279.

SITUATION WTD—DAY'S WORK OR GEN.; colored; refs. Sup. 8484.

SITUATION WTD—FIRST CLASS LAUNdress, Tues., Wed., Thur. Douglas 5419.

SITUATION WTD—FIRST CLASS COLORED laundress. Douglas 8448.

SITUATION WTD—LAUNDRESS, $2.10; days or half; refs. Phone Oakland 4905.

SITUATION WTD—COLORED LAUNDRESS, Tues., Wed., Thur., Fri. Steady. Ken. 1557.

Stenographers, Typists, Etc.

SITUATION WTD—UNIV. GRAD COMPLETing steno. and secre. course, transcribe accurately and intelligently; fair speed; position where educ. and adaptability count. $15-$18. Address M 488, Tribune.

SITUATION WTD — WHO NEEDS EXECUTIVE AND STENOGRAPHIC ABILITY? 10 yrs.' exp., seeking opening offering wider opportunities; alert, conscientious; highest references. Address M 568, Tribune.

SITUATION WTD—CONCERN WITH OFFICE force has time to do extra typist work in our office; copying, addressing, circular work of any kind; prompt service; will call and deliver. Address G T 437, Tribune.

SITUATION WTD—STENO.; H. S. GRAD.; 1 yr. exp.; ref.; neatness, accuracy rather than speed; Underwood. Address N 332, Tribune.

SITUATION WTD — BY THOROUGHLY comp., exp., high grade steno.-secy.; high school ed.; capable managing subscription dept. small pub. Address M 561, Tribune.

SITUATION WTD — HIGH GRADE LAW steno.-secy., several years' experience; efficient, reliable. Refs. Address M 537, Tribune.

SITUATION WTD — STENOGRAPHER, thoroughly experienced, proficient, correspondent, light bookkeeping. Address M 569, Tribune.

SITUATION WTD—THOR. COMP. STENO.; some knowl. bkpg. Address M 323, Tribune.

SITUATION WTD—STENO.-SEC., BRIGHT, well educated, exp.; Loop; $15. Address N 519, Tribune.

SITUATION WTD—SWITCHBOARD, CLERIcal, some typing; best ref. Ravenswood 6043.

SITUATION WTD—A1 STENO., OFFICE clerk, capable taking charge small office; best references. Address M 515, Tribune.

SITUATION WTD—STENO., EXPERT; LAW exp.; work in own office; will call and delv.; reas. rates. Address M 592, Tribune.

SITUATION WTD—STENOG.-SECY., THORoughly capable; 9 yrs.' exper.; $25; prefer small office, loop. Address N 515, Tribune.

SITUATION WTD—EXPERIENCED SECY., bookkeeper-steno.; executive ability; small office; $20-$25. Address N 398, Tribune.

SITUATION WTD—STENOGRAPHER; OFfice assistant; good at figures; exp. and competent; $75. Address J 281, Tribune.

SITUATION WTD—STENOGRAPHER; 4 years' experience with a prominent house; $17. Normal 1097, or address N 510, Tribune.

SITUATION WTD—STENO., CORRESP.; capable taking charge office; require good salary. Address N 347, Tribune.

SITUATION WTD—COMPETENT, RELIABLE stenographer; high school graduate; good speller; beginner. Address M 91, Tribune.

SITUATION WTD—EXP. LAW STENOG.; knowledge of bkpg. Address M 490, Tribune.

SITUATION WTD — STENOG., OR OFFICE asst.; exp.; Edgewater or vicinity; or to do typewriting at home. Edge. 3061.

SITUATION WTD—STENO., BRIGHT BEGINner but thoroughly trained; where good work is appreciated. Address L 597, Tribune.

SITUATION WTD—EXP. STENOG., 2 OR 3 hrs. day or evening. Central 7117.

SITUATION WTD—EXP. STENO.; PART time; refs. Address M 598, Tribune.

SITUATION WTD—STENO., BEGINNER, REliable; S. S. office preferred. Midway 2557.

SITUATION WTD—BY STENOGRAPHER with 3 yrs.' exp. Wellington 7903.

SITUATION WTD—STENOG.; EFFICIENT; 8 yrs.' exp.; A1 refs. Phone Drexel 4958.

SITUATION WTD—EXPER. STENO. AND correspondent; temporary only. West 3382.

SITUATION WTD—STENO.; COMPETENT; auto experience; $15. Hyde Park 5794.

SITUATION WTD—STENO., OFFICE WORK, 6 years' experience; $18. Kedzie 9570.

SITUATION WTD — EXP. STENO.; H. S. grad.; A1 collection corresp.; $20. Eng. 5063.

Miscellaneous.

SITUATION WTD—REFINED YOUNG WIDow, good educ. and appearance, desires position as a collector or out door work in Chicago; has car, can use to assist in work. Address M 411, Tribune.

SITUATION WTD — YOUNG WOMAN, bright, good appearance, where ability and pleasing personality are more valuable than experience. Refs. Address M 473, Tribune.

SITUATION WTD—IN RECEPTION ROOM doctor's office, loop or North Side; neat and pleasant. Address N 523, Tribune.

SITUATION WTD—FRENCH LADY'S MAID or companion; exp. with children. Phone Wellington 631. Diversey-parkway 742.

SITUATION WTD—UNIV. GRAD. IN ECON., with working knowledge of steno. and journalism. Address K 108, Tribune.

SITUATION WTD — WELL EDUCATED young lady, tutor backward children. 1702 N. Karlov-av. Belmont 9539.

Employment Agencies.

LAUNDRESSES.

Day workers, A1 Maids, Nurses, Cooks, Seconds. Winthrop Emp. Ag. Ph. Edg. 2357.

HELP—QUICKLY.

Laundress; window, house cleaners, caterers, A1 maids. Winthrop. Ph. Edge. 2355.

SITUATION WTD—STENOGRAPHERS AND secretaries furn. free to employers. AZNOE'S, 30 N. Michigan. Phone Rand. 5682.

WANTED—MALE HELP.

Stores and Offices.

ASSISTANT TO THE MANAGER OF OUR sales department; must have some knowledge of mail order work; an unusual opportunity for the right man. Apply by letter. HANLEY & KINSELLA COFFEE AND SPICE CO., 715 Spruce-st., St. Louis, Mo.

ASSISTANT TO THE MANAGER OF OUR coffee department; must have some knowledge of coffees; an unusual opportunity for an ambitious young man. Apply by letter only. HANLEY & KINSELLA COFFEE AND SPICE CO., 715 Spruce-st., St. Louis, Mo.

BOOKKEEPER—TAKE COMPLETE CHARGE—Manufacturing and mail order experience preferred; state salary, age, and experience. Address H P 158, Tribune.

BOOKKEEPER—COMPETENT TO HANDLE set of books; $50 per month, room, and board. Hotel Hayes, 6345 University.

BOOKKEEPER & OFFICE MANAGER — With clothing or dept. store experience. Address H P 503, Tribune.

BOOKKEEPER — EXPERIENCED RETAIL coal yards; state references and full particulars. Phone M Kinley 600.

BOOKKEEPER — EXPERIENCED, STEADY man, capable handling volume of accts. Room 1114, 127 N. Dearborn-st.

BOOKKEEPER—SMALL GOING CONCERN dealing in mill and plumbing supplies wants a wide awake, hustling, middle aged man for bookkeeping and longhand billing; must be honest and willing; state salary and former employers. Address M 481, Tribune.

BKKPR.—EXPERIENCED; FULL CHARGE of books; must have had experience with mfg. concern and be able to make p. and l. statement, take off trial bal. Salary to start, $15. Splendid opportunity for advancement. Call Randolph 3051.

BUYER—VERY LARGE DIAMOND HOUSE WANTS A KEEN BUYER. MUST BE EXPERIENCED IN ASSORTING ORIGINAL SERIES OF LOOSE DIAMONDS. ONE WHO KNOWS VALUES. AN EXCEPTIONAL OPPORTUNITY AND PERMANENT POSITION FOR A MAN WITH EXECUTIVE ABILITY. GIVE IN CONFIDENCE EXPERIENCE, AGE AND SALARY ACCEPTABLE UNTIL ABILITY IS SHOWN. ADDRESS L 214, TRIBUNE.

CLERK — FOR FACTORY OFFICE, 17-18 years of age. Apply in own handwriting, stating experience, salary wanted. Address H P 497, Tribune.

CLERK—SHIPPING [NOTIONS], BY LARGE manufacturing concern. Address H O 436, Tribune.

CLERK—GROCERY; MUST BE EXPER'CED. Mr. Turner, 1006 S. Wabash-av. Apply 10 a. m.

CORRESPONDENT.

CREDIT. COLLECTION. SALES.
AGE 21 TO 30.
DRAFT EXEMPT.
SALARY ABOUT $100 MONTH.

The largest concern of its kind in the world, because of draft inroads, is seeking to add to its well organized staff one or possibly two capable correspondents who can produce representative, business bringing, business holding letters.

This advertisement is aimed directly at the well trained, well educated young man of pleasing address who takes pride in the sort of place he works for.

Your letter should be indicative of the stuff you have in you. Give full details and phone number; confidential. Address H O 437, Tribune.

CORRESPONDENT—ITALIAN; MUST BE able to operate typewriter. Application will be treated in strict confidence. Tell us all about yourself. Address H N 346, Tribune.

HILLMAN'S

WANT STENOGRAPHER-BOOKKEEPER, WELL EDUCATED, FOR OUR ADVERTISING DEPT. SPLENDID OPPORTUNITY TO LEARN THE BUSINESS. APPLY SUPERINTENDENT'S OFFICE, 4TH FLOOR. STATE AND WASHINGTON.

LEDGER CLERK, $20; ASST. SHIPPING clerk, $17; packer, age 20, $72; stock boy, $12. King's Agency, 29 S. La Salle-st.

LEDGERMAN—EXPERIENCED; PERMAnent place, prospects; state age and wages expected. Address L 71, Tribune.

MAN—YOUNG, WITH EXPERIENCE IN SETting piece rates on punch press, drill press and assembly operations. State age, nationality, complete previous employment record and salary desired. Only answers giving all information asked will receive consideration. Address H M 520, Tribune.

MAN—PROMINENT BUSINESS HOUSE wants young man between the ages 18 and 20 years to enter billing dept.; knowledge of figures and accuracy absolutely essential. To receive consideration answers must state age, education, experience, and salary desired. Address H P 137, Tribune.

MAN—YOUNG, TO ASSIST IN CREDIT DEpartment of bank. Tact and judgment more essential than previous credit experience. Fine opportunity to connect with a growing business. See MR. UMBERGER, Chicago Morris Plan Bank.

MAN — YOUNG, 18 TO 20 YEARS OLD; must understand parcel post; American; bring references. Apply at Room 856, 29 S. La Salle-st.

MAN—WITH EXPERIENCE IN COST AND purchasing, by manufacturer of electric motors and appliances; state exp., age, salary, refs. Address H O 588, Tribune.

MAN—ABOUT 20, TO ASSIST IN BOOKkeeping dept.; good penman and figurer; South Side resident; $12 to start. Address H X 300, Tribune.

MAN—YOUNG, 19 TO 25, OFFICE ASSISTant; must live on South Side, at home; best references; stenographer preferred; state salary. Address H P 206, Tribune.

MAN—YOUNG, ORDER FILLER, FOR wholesale drug house; $10 to start; good chance for advancement. Inquire Mr. Besocke, PHILLIP A. BORN CO., 152 W. Kinzie.

MAN—YOUNG, TO ASSIST BOOKKEEPER and do general office work; good future assured to right party. Address H P 492, Tribune.

MAN — YOUNG, TO LEARN THE STEEL business in old established co.; high school grad. preferred. Address H N 178, Tribune.

MEN—YOUNG, BETWEEN 18-25 YEARS OLD, NEAT IN APPEARANCE, FOR STOCK.
CHAS. A. STEVENS & BROS., STATE-ST. NORTH OF MADISON.

OFFICE MAN—AT ONCE, WHO IS ACCURATE AND CONSCIENTIOUS; NATURE OF BUSINESS REQUIRES SOME SUNDAY WORK; SALARY $100 TO START; LOCATION, CHICAGO SUBURB; GOOD CHANCE FOR ADVANCEMENT TO MAN WHO WANTS TO LEARN THE BUSINESS, AS ABILITY WILL BE APPRECIATED. ADDRESS H M 368, Tribune.

PAWN SHOP CLERK—PALACE, 3450 SO. State-st.

SALESMEN—EXPERIENCED CLOTHING; must be A1; also speak Polish; good salaries; Steady positions. Apply at once. Joseph Suffrin, Milwaukee-av. and Halsted.

SALESMAN—IN MEN'S HIGH GRADE SHOE store in loop; state experience and references; good salary to party who can qualify. Address M 552, Tribune.

SALESMEN—HAT; STEADY, AND EXTRA positions. Good pay; reasonable hours. HATTER NEWMARK.

SHIPPING CLERK—WITH EXPERIENCE IN packing fancy dry goods; state age, experience, and salary expected; permanent position for reliable man. Address H P 499, Tribune.

SHOP CLERK—TO TAKE TIME IN FACtory and do inspecting; man with machine shop experience required; good future assured to right party. 6th floor, 351 E. Ohio-st.

STENOGRAPHER AND TYPists—Young men, 18-20 yrs. of age. Apply Employment Dept., So. Kedzie-av. and 40th-st.
CRANE CO.

STENOGRAPHER — MALE; COMPETENT, with brains; experience lumber or box manufacturing; look after stock, regulate car movements, demurrage, assist generally; good position right party; age 25 to 35; exempt draft. DAVID G. MAXWELL, Union Stockyards. Phone Yards 106.

YOUNG MAN—ACTIVE, AMbitious, with good and extended experience as salesman in
BOYS' CLOTHING,
may secure position with us. Apply Ninth Floor—Retail.
CARSON PIRIE SCOTT & CO.

YOUNG MAN—WITH SALES CORRESPONDence experience. Excellent opportunity for right party to work into position of responsibility. Write fully stating age, experience and salary expected. Address H X 272, Tribune.

YOUNG MAN—17 TO 19 YEARS; MUST BE a good writer and accurate at figures; opportunity for advancement to the right man; state age and salary expected. Address H P 139, Tribune.

YOUNG MAN—WELL EDUCATED; OFFICE work; desirous of advancing in wholesale house. Apply 223 W. Monroe-st.

Executives and Managers.

A LARGE MFG. CONCERN HAVING AMple financial backing, doing a national business in sporting and athletic goods, has a position open for an executive of ability and experience. We want a man capable of taking charge of both the mfg. and jobbing ends of the business, as well as being able to handle salesmen on the road. In replying please state age and experience. All references held confidential. Address H P 138, Tribune.

SALES MANAGER—BY LARGE PITTSBURGH PLUMBING SUPPLY HOUSE; 1ST CLASS MAN; ONE CAPABLE OF TAKING CHARGE OF SALES DEPT.; MUST BE COMPETENT TO HANDLE SALESMEN, ESTIMATE AND HANDLE LARGE OPERATIONS. STATE REFERENCES, SALARY EXPECTED AND PHONE NUMBER. REPLIES TREATED CONFIDENTIALLY. ADDRESS H P 504, TRIBUNE.

MANAGERS—IF YOU ARE CAPABLE OF organizing and managing a sales force of from ten to fifty men, get in touch with us. We will convince you that our proposition is right and your income will not be less than ten thousand per year. No stock, insurance, or real estate proposition. Our commodity is a war baby and it is good for twenty years. Call or write. RITTER & HORNEY, 302-3 Peoples Life Bldg., Randolph and Wells-sts.

FOREMAN—WE DESIRE AN A1 MAN, EXperienced in the manufacture of ball bearings, who understands this business thoroughly and can take charge of entire plant; prospects very bright for right man; state age, experience, whether married or single, and give references. Address H X 299, Tribune.

MAN—AN OLD ESTABLISHED MILLING company wishes to secure services of man familiar with corn milling and who has had experience in the handling of men. Excellent prospect for right party. State age and experience. Address H X 239, Tribune.

MEN—SEVERAL AMBITIOUS, YOUNG OR middle aged men to act as department heads and supervise in other positions, as follows:
1 assistant to factory superintendent.
1 correspondent.
3 shop foremen of punch press department.
1 toolroom foreman.
1 draftsman on dies and tools.
We operate a strictly modern, fireproof plant, and manufacture a line that is used by the entire automobile industry. Our goods and firm enjoy a national reputation for over nine years. Factory and offices located on the southwest side and can be reached by the Metropolitan "L," Ogden, Kedzie, and 22d-st. surface lines. Splendid location and good opportunities to the right parties desiring permanent positions with good prospects. Address H T 225, Tribune.

MANAGER—LARGE INSTALLMENT HOUSE WANTS AN EXPERIENCED, VERSATILE, CAPABLE MAN FOR BRANCH STORE. ONE WHO CAN SHOW A SUCCESSFUL RECORD IN SECURING BUSINESS, COLLECTIONS AND PASSING ON CREDITS. GIVE IN CONFIDENCE EXPERIENCE, AGE AND SALARY EXPECTED UNTIL ABILITY IS SHOWN AND KNOWLEDGE OF MDSE. AND SYSTEMS ARE ACQUIRED. AN EXCEPTIONAL OPPORTUNITY FOR A COMPETENT EXECUTIVE TO BUILD UP A GOING BUSINESS. ADDRESS L 84, TRIBUNE.

MAN—WE WANT MAN, 30-38, WITH GENeral business experience, for auditing work among our agencies; position requires man of mature judgment who is good at figures and involves considerable traveling; moderate salary, but excellent opportunities to qualify for important executive position. 1337 Washington-blvd.

WANTED—MACHINE SHOP FOREMAN.

High grade mechanic, to take charge of shop near Chicago employing 50 to 75 men; must be accustomed to building accurate special machinery, jigs, fixtures, etc.; preferably one now holding similar position; exceptional opportunity for competent man. Address H L 558, Tribune.

Boys—Office and Factory.

ALFRED DECKER & COHN, MAKERS OF SOCIETY BRAND CLOTHES, Have opening for high school graduates, chest measure 38 inches; splendid opportunities for several neat appearing boys to act as models for salesmen on the road.
EMPLOYMENT OFFICE, 423 SO. MARKET-ST.

AUTOMOBILE AND DELIVery boys.
Apply 14th Floor.
MANDEL BROTHERS.

BOYS WANTED—
14-16 YEARS OLD.
PERMANENT POSITIONS.
GOOD SALARY.
APPLY 8TH FLOOR.
MAURICE L ROTHSCHILD,
S. W. Cor. State and Jackson.

BOYS.

An opportunity for wide awake boys to learn a progressive business where advancement is unlimited to those showing ability and initiative. Apply at
SWIFT & CO.,
GENERAL OFFICES, UNION STOCKYARDS.

BOYS
FOR OFFICE WORK.
AGE 16 TO 18 YEARS.
MUST BE AT LEAST GRAMMER SCHOOL GRADUATES.
APPLY IN PERSON.
BRING SCHOOL CERTIFICATES.
WESTERN ELECTRIC CO., INC., 48TH-AV. AND 24TH-ST.

BOYS [WAGON] — 16 YEARS AND OVER; STEADY EMPLOYMENT; SALARY $8 PER WEEK.
CHARLES A. STEVENS & BROS., STATE-ST., NORTH OF MADISON.

BOY—ERRAND; $8; MUST BE BRIGHT, quick, and strong; chance to work up in western office of large eastern mfg. co. Call soon as possible. 28 E. Jackson-blvd., Rm. 718.

BOY—BETWEEN 16 AND 18, TO WORK ON files; must have had some experience and must be rapid and willing worker. Call 1203 Mallers Bldg.

BOY—BRIGHT, ABOUT 15 YRS. OF AGE, to start work at once; fair salary, with good chance for advancement. Address H L 600, Tribune.

BOY—OFFICE; STATE AGE, SCHOOLING, nationality, business experience if any, and salary wanted. Apply in own handwriting. Address H P 199, Tribune.

BOY—BRIGHT AMERICAN, 16 YEARS OLD, for office and errands; answer in own handwriting, stating age and salary. Address H X 267, Tribune.

BOY—BRIGHT, GOOD APPEARANCE, OVER 16, grammar school graduate. Permanent position. Call or write. C. D. PEACOCK, Room 209, 135 S. State-st.

BOY — 16 OR OVER, WITH SCHOOL CERtificate, to work in our shipping dept. Must furnish good references. Apply at Room 856, 29 S. La Salle-st.

BOY—TO RUN ERRANDS FOR JEWELRY house; good chance to learn trade; reference required. BLEY & HORNSTEIN, 1514 Heyworth Bldg.

BOYS—OVER 16, FOR FILING AND GENeral office work; good prospects for advancement; permanent positions. REID, MURDOCH & CO., Clark-st. bridge.

BOY—FOR LOOP OFFICE; HOURS 9 TO 5; experience unnecessary, if bright; opportunity; state salary. Address H X 302, Tribune.

BOYS—10 MORE, NEAT, INDUSTRIOUS youngsters for special work after school; aged 12-14. MR. ROBINSON, Rm. 320, 333 S. Dearborn.

BOY—CLEAN AND INTELLIGENT, 16-18, for mailing and general office work; rapid worker; good chance for advancement. SWEDISH SEPARATOR CO., 515 S. Wells-st.

BOY—STRONG, WILLING; ABOUT 18; FOR wrapping room in wholesale house. Apply PITKIN & BROOKS, 10 E. Lake-st.

BOY—TO RUN ERRANDS; SPLENDID OPportunity for advancement. Apply PECK & PECK, 4 N. Michigan-blvd.

BOY—FOR OFFICE AND ERRANDS, 15 TO 16 years old. Apply Room 806, 189 W. Madison-st.

BOY—OFFICE; MUST BE BRIGHT AND REliable. Charles Moe Company, 35 W. Adams-st.

BOY—ERRAND; SOUTH SIDE; TO LEARN auto accessory business. Apply 1349 Michigan-blvd.

BOY—FOR FILING AND GENERAL OFFICE work. Apply A. L. RANDALL CO., 180 N. Wabash-av.

BOYS—FOR FILING AND SOME ERRAND work; good opportunity to learn advertising business. Address H X 379, Tribune.

BOY—STRONG ERRAND; GOOD WAGES; IN loop. Address, giving references. N 226, Tribune.

BOY—BY FLORIST. Apply 242 W. 63d-st.

BOY—COLORED BUS BOY. HOTEL Grasmere, 4621 Sheridan.

BOYS—TEN; GOOD PAY. 2051 W. 35TH-st.

BOY—WITH PRINTING OFFICE EXPERIence. 720 S. Dearborn-st. PERFECTION LINOTYPING CO.

BOY—OFFICE; 14; SPLENDID CHANCE for advancement. Apply 2115 Elston-av.

BOY—ERRAND, WIDEAWAKE, FOR LOOP. 414 Harris Trust Bldg.

BOYS—BELL BOY AND ELEVATOR BOY. Grasmere Hotel, 4621 Sheridan-rd.

BOY—ERRAND. HANS LUNDQUIST MACH. WKS., 233 W. Schiller, 4th floor.

BOY—OFFICE AND ERRAND. 525 HARRIS Trust Building.

BOY—ERRAND. CALL J. G. BARRY CO., 434 S. Dearborn.

OFFICE BOY—MUST BE 16 YEARS OR over; neat appearing; bring references; good chance for advancement. James S. Kirk & Co., 106 E. Austin-av., near Rush-st.

Professions and Trades.

A1 PRINTER—FOR AMAteur photo finishing plant; good salary for good man.
Randolph Commercial Studio
6 W. Randolph.

ADVERTISING WRITER — FOR CHICAGO advertising agency; experience not necessary; must write good, terse English; college graduate preferred; real opportunity; give full information. Address L 313, Tribune.

APPRENTICE — FOR COMPOSING ROOM, with 1 or 2 years' exp. preferred; good chance for advancement; steady work. Address H N 348, Tribune.

ARTISTS—EXPERIENCED PHOTO REtouchers for black and white and colored work. Manz Engraving Co., 4015 E. Ravenswood.

ARTIST—FOR WASH DRAWING HOUSES. 1110 Harris Trust Bldg. Rand. 5075.

ARMATURE WINDERS—5, EXPERT, FAmiliar with A. C. and D. C. work. None but expert workmen need apply. Permanent positions. Charlotte Electric Repair Co., 508 W. 4th-st., Charlotte, N. C.

ASSISTANT FOREMAN—MUST BE EXPErienced in making and assembling lighting fixtures. Married man preferred. Answer in writing, stating age, experience, and salary expected. Address H N 194, Tribune.

ASSISTANT FOREMAN — IMMEDIATELY; first class, for large blacksmith shop; one used to heavy work; married man preferred; steady employment; state reference and age. Industrial Works, Bay City, Mich.

AUTOMOBILE MECHANICS—1ST CLASS, TO work on motor trucks. Chicago Republic Truck Co., 2432 South Park-av.

AUCTIONEER—ON ANNUAL CONTRACT, WITH SUFFICIENT EXECUTIVE ABILITY TO ASSIST IN THE MANAGEMENT OF OUR ASSETS REALIZATION DEPARTMENT WHEN HE IS NOT AUCTIONEERING. WE BUY AND SELL JEWELRY STORES. GIVE EXPERIENCE, ETC. LOFTIS BROS. & CO.

AUTO BODY FINISHERS—MUST BE FIRST class and have all tools. 2022 S. Michigan.

BOILER MAKERS—AT ONCE. ACME BOILER AND TANK CO., 48th and Morgan.

BOOKBINDER, FORWARDER, AND FINISHer—American Loose Leaf Co., 121 N. Green.

BUSHELMAN AND PRESSER—STEADY POsition; 30c per hour. CHAS. E. BLACK, 1209 E. 63d.

CARPENTER—TO MAKE REPAIRS AND live in bldg. Address H O 385, Tribune.

CHAUFFEUR—FOR NEW WINTON LIMOUsine; must be thoroughly experienced and acquainted with city; must not smoke or drink; state age, by whom employed, and wages. Address H O 386, Tribune.

CHAUFFEUR—EXPERIENCED; PRIVATE car; married; also to do other work around house; bring recommendations. Apply 1924 Clybourn-av.

CHAUFFEUR—FOR TRUCK; GOOD WAGES; must be good mechanic, do own repairs. Apply between 5 and 6. CHRIS PASCHEN, 3211 Wabansia-av. Humboldt 1390.

CLOTHES SPOTTER—ADDRESS E. STEIN, 5440 Calumet-av.; state experience.

COATMAKER—LADIES', FIRST CLASS, TO go to Michigan. Steady work and good pay. Bohemian or Italian preferred. Apply A. M. SILVER & CO., 706 Republic Bldg.

COATMAKERS—2, 1ST CLASS. STRAUSE BROS., Burlington, Iowa.

COPYHOLDERS — MEN FOR NIGHT WORK. Must be thoroughly experienced and competent. Apply at once. R. R. DONNELLEY & SONS CO., 731 Plymouth-ct.

COPY WRITER—BY MEDIUM SIZED, WELL known agency; must be good merchandising man with agency experience. State qualifications, salary, etc. Address H X 335, Tribune.

CUTTER — EXPERIENCED ON BASEBALL clothing. Stall & Dean Mfg. Co., 855 Elston-av., near Milwaukee-av.

CUTTER—FIRST CLASS MAN FOR MERchant tailoring; must have experience. Address M 191, Tribune.

DIE AND TOOL MAKERS—WE CAN USE 6 first class men on fine compound die work and high grade tool and fixture work. Apply 1st floor, Felt & Tarrant Mfg. Co., 1717 N. Paulina.

DIE AND TOOL MAKERS—TWO; FIRST class; steady position to good men. Address Buescher Band Instrument Co., Elkhart, Ind.

DOLL MAKER—EXPERIENCED IN UNbreakable composition. Apply Mandel Mfg. Co., 1455 W. Congress-st.

DRAFTSMAN — MECHANical; one who has experience, ingenuity, and ambition; for a man having both advancement will be automatic. This is a permanent position, and does not depend upon present conditions. Address E K 38, Tribune.

DRAFTSMAN — MECHANICAL; ONE WHO HAS EXPERIENCE, INGENUITY, AND AMBITION. FOR A MAN HAVING BOTH, ADVANCEMENT WILL BE AUTOMATIC. THIS IS A PERMANENT POSITION AND DOES NOT DEPEND UPON PRESENT CONDITIONS. ADDRESS H T 308, TRIBUNE.

DRAFTSMEN—JIG AND TOOL DESIGNERS; EXPERIENCED MEN. APPLY AT ROOM 620 MANHATTAN BLDG.

DRAFTSMAN—COMPETENT CAR OR MEchanical; in reply state age, nationality, full details as to experience, and phone number. Position permanent and a good proposition for the right man. Address E K 11, Tribune.

DRAFTSMAN—TECHNICAL MAN WITH EXperience on central and substation design. Apply Room 734, 72 W. Adams-st., Commonwealth Edison Co.

DRAFTSMAN — MECHANICAL; PERMAnent position with a South Side concern making automatic machinery. Address H P 351, Tribune.

DRAFTSMAN — EXPERIENCED LAYOUT man; familiar with piping plans. Address H L 561, Tribune.

ENGINEER.

Night engineer, seven nights; must do own firing; understand ice machine, etc.; steady position for right man. Apply Superintendent's office.
WIEBOLDT'S,
LINCOLN, SCHOOL AND ASHLAND-AV.

ENGINEER—LICENSED; FOR HEATING plant; nice work; no booze comedian need apply. 508 S. Green-st. See Mr. Murbach.

ENGRAVER—STEEL DIE AND COPPER plate. Address H O 383, Tribune.

FLOOR MOLDERS TO WORK IN NORTHern Wisconsin; give experience and wages wanted. Address N 93, Tribune.

FOREMAN — FOUNDRY; AGRICULTURAL and jobbing; gray iron foundry; strictly nonunion; must be first class. Write, giving references. E K 21, Tribune.

GALVANIZING FOREMAN — MAN WHO thoroughly understands hot process and can handle large force of laborers. Must be keen, quick, sober, hustler. State fully past experience, age, nationality, married or single, and salary desired. Lifetime position for right party. EMPIRE GALVANIZING CO., INC., 2507 E. Cumberland-st., Phila., Pa.

GARAGE NIGHT FLOOR MAN — MUST have garage experience and be able to do all kinds of work required in garage; bring refs. Arena Garage, 5860 Broadway. Sunnyside 5718.

GLOVE CUTTER—ON HORSE HIDE. STALL & DEAN MFG. CO., 855 Elston-av., near Milwaukee-av.

GORDON FEEDER—EXPERIENCED MAN on high grade work; permanent job. Universal Loose Leaf Co., 518 S. Dearborn-st.

GORDON FEEDERS—STEADY POSITIONS, 48 hours. EDWARD E. STRAUSS & CO., 402 S. Market-st.

HAND SCREW MACHINE OPERATORS — Experienced men on casting work; steady work at 56 cents per hour to A1 men; answer stating last 3 employers, class of work done, and whether union or non-union; no attention paid to anyone who does not answer all questions. Address H O 151, Tribune.

INSTRUMENTMEN AND COMPUTERS—FOR federal valuations, railway. Address H O 499, Tribune.

INSPECTOR—FOR SMALL MECHANICAL parts; must be A1. Krasberg Mfg. Co., 412 Orleans-st.

INTERNE—SMALL HOSPITAL; SALARY. Address H P 502, Tribune.

LABORERS—FIRST CLASS, FOR EXCAVATing. Apply Winslow Bros. Co., employment dept., 4538 W. Harrison-st.

LATHE OPERATORS — WE HAVE POSItions for competent men with several years' experience on lathe work. Apply 8-10 a. m. Albaugh-Dover Mfg. Co., 2100 Marshall-blvd.

LATHE AND GRINDER HANDS—WEST Side. Address H P 161, Tribune.

LATHE HAND—EXPD.; CLOSE WORK; good wages. Rm. 1114, 127 N. Dearborn.

MACHINIST—GOOD ALL AROUND MAN; steady work; wages 52½ cents per hour. Apply Ryan Car Co., Hegewisch, Ill.

MACHINE PRESSERS

To work in alteration department of busy men's ready made clothing store; must be careful, exact, willing and thoroughly experienced. Apply to shop foreman, care Foreman & Clark, upstairs, N. W. cor. State and Jackson.

MACHINIST — COMPETENT ALL AROUND lathe hand for large private manufacturing plant. State age, experience, and salary expected. Address H N 196, Tribune.

MACHINIST—MUST BE 1ST class; none other need apply. UNIVERSAL STEEL WOOL CO., 331 W. Ohio-st.

MACHINIST—A MAN WHO HAS THOROUGH experience with Union Special and Reece buttonhole machines; a man who is willing to go out of town; best of wages, steady work, in a large overall plant. Address E K 37, Tribune.

MACHINE SHOP FOREMAN OR SUPERINtendent—Permanent position open; state full qualifications and monthly salary expected. Address E K 13, Tribune.

MACHINIST—ALL AROUND, EXP.; STEADY work; best pay. R. 1114, 127 N. Dearborn.

MACHINISTS and TOOLMAKERS.

"DO YOUR BIT."
Work for a
GOVERNMENT PLANT.

First class machinists, 65c per hr. First class toolmakers, 70c per hr. to start; steady work 6 days per week; no labor trouble. Apply 10 to 12 a. m. and 7 to 9 p. m. at 604 So. Clark-st.

MACHINISTS AND TOOLMAKERS—WE have openings for several first class machinists and a number of high grade toolmakers. Machinists must have had experience on small, accurate, and interchangeable parts, or experience in machine tool line. Toolmakers must be familiar with gauge, jig and fixture, and punch and die work. Factory is new and well equipped with the best of machinery, located about 80 miles from Chicago in a city that offers splendid opportunities for men of families to locate and establish homes. City is one of the best fields for mechanics, as there are 50 places of employment for high grade machinists and toolmakers. Representative will meet you in Chicago and explain details. Address E K 18, Tribune.

MAN—WITH EXPERIENCE ON LIGHT structural iron frame work, acetylene welding and sheet metal tank work. Ph. Superior 1004. Experienced lathe hands on engine lathe, to do thread cutting. Also wood box assemblers. Must be able to do fast nailing. Superior 1004.

MAN—CAPABLE OF TAKING CHARGE OF dept.; must thoroughly understand milling machines, lathes, surface grinders; state age, nationality, complete previous employment record, and wages desired; no attention paid to answers which do not give all information requested. Address H M 509, Tribune.

MAN—YOUNG, WITH COAT AND SUIT factory experience, to rush special garments. Haviland-Sanderson-McCohn Co., 206 W. Adams-st., 6th floor.

MAN—YOUNG, WITH EXPER. IN FACTORY shop work, elect. or mech. lines. Apply 9 a. m. Tuesday. 1134 Fulton-st.

MAN—TO OPERATE LUMBER DRY KILN; must be experienced. Flottorp Mfg. Co., 4611 12th-st.

MANUFACTURING ANALYSIS.

Several permanent positions are open for men 22 to 32 years of age who have had some technical education [mechanical or electrical engineering] and practical experience in the manufacture of interchangeable parts.

The work consists of planning manufacturing operations, correcting tool difficulties, time study and other work of development along the line of efficiency engineering.

WESTERN ELECTRIC CO., INC., 48th-av. and 24th-st.

MARKERS—EXPERIENCED, IMMEDIATELY. CHICAGO BRIDGE & IRON WKS., 105TH & THROOP-ST.

MECHANICAL ENGINEER — GRADUATE who has had experience in manufacturing plant on die work, designing tools, and producing machine tool parts. Man should be between the ages of 30 to 40 and not subject to draft. Large, liberal Ohio concern; affords its men more than ordinary opportunities for advancement and working comforts. State full qualifications and salary desired in first letter. Address E K 35, Tribune.

MEN—YOUNG, 2 OR 3 YEARS' EXPERIence in tool room; permanent position, good chances for advancement; plant in Chicago; state full particulars. Address H P 505, Tribune.

MILLING MACHINE AND LATHE HANDS—Good; only 1st class help need apply; good pay. Mfrs. Equipment Co., 175 N. Jefferson.

NIGHT GENERAL FOREman—Experienced, to take charge forge and machine shop on close work; 150 men; must be a hustler and sober; state references and salary expected. Address H O 440, Tribune.

PAINTER—TO MAKE REPAIRS AND LIVE in bldg. Address H O 384, Tribune.

PAINTER, PAPERHANGER—A1 MAN. Apply 3608 State-st.

PHOTOGRAPH FINISHER. APPLY 9TH FLOOR. ROTHSCHILD & COMPANY, State, Jackson, Van Buren.

PHOTOGRAPHERS — WHO can operate a circuit camera. Apply J. M. KERSTEIN, 301 W. Lake-st., bet. 3 and 5.

PHOTO ENGRAVER—NON-UNION; HALFtone operator; all around man. Address H P 498, Tribune.

PRESSMAN—GORDON, FOR EVENINGS and spare time. Phone Wabash 5765.

SOAP PRESSERS—EXPERIENCED. PERmanent positions. Illinois Chemical Laboratory, 440 S. Dearborn-st.

SHOE MAN—COMPETENT, WHO CAN REpair and teach help on all machines in Goodyear system. Answer W. P. Stockman, care J. W. Carter & Co., Nashville, Tenn.

STATE-ST. DEPARTMENT store has a good opening for an experienced pen and ink fashion artist; inclose samples and give full particulars. Address G G 347, Tribune.

STEAMFITTERS — FIRST CLASS. APPLY WINSLOW BROS. CO. Employment Dept. 4538 W. Harrison-st.

TAILOR.

PREFERABLY POLISH; ONE HAVING EXPERIENCE IN CLEANING AND PRESSING OR BINDING; HIGHEST WAGES WITH EXCELLENT OPPORTUNITY FOR INTELLIGENT, CONSCIENTIOUS WORKER. CALL AT ONCE. 431 S. DEARBORN-ST., ROOM 1320.

TAILORS—FIRST CLASS COAT MAKERS TO Louisville, Ky., free shop; highest bill paid. Call from 7 to 8, 12 to 1, and 5 to 6:30. Brevoort Hotel. L. 4. M. Dalo.

TAILOR—LADIES', EXPERIENCED MAN IN department store. Address Paul Davis Dry Goods Co., Waterloo, Iowa.

TINNER—MUST BE 1ST CLASS MAN. AMERICAN SPINNING & SHEET METAL WORKS, 467 E. Ontario.

TOOL MAKERS.

A1, on highest class work and inspection; also A1 all around machinists; big lathes, boring and milling machines. Men 10 hours days, 12 nights. Steady employment to high class, experienced, independent workman. J. Hartley, 918 S. Michigan, days. Strand Hotel evenings.

TOOLMAKERS—HIGH GRADE, FOR AN UP to date modern shop; wages 70 cents per hour; in reply state whether union or nonunion. Address H O 347, Tribune.

TOOL AND DIE MAKERS—A1 MEN, ACCUStomed to accurate work on small jigs, fixtures and compound dies. H. G. SAAL CO., 4410 Ravenswood-av.

TOOL AND DIE MAKERS—FIRST CLASS. Reliance Die and Stamping Co., 509 N. La Salle-st.

TOOLMAKER—MUST BE EXP., STEADY man; best pay. R. 1114, 127 N. Dearborn.

TOOLMAKERS—ALL AROUND; MUST BE first class. 361 W. Superior-st.

VESTMAKER—GOOD WAGES. STEADY work year around. Nice city to live in. HERMAN TAILORING CO., SPRINGFIELD, MISSOURI.

WOOD PATTERN MAKERS—APPLY AT ILlinois Steel Co., employment office, 89th and The Strand.

WIEBOLDT'S, MILWAUKEE-AV. AT PAULINA-ST. DESIRE WATCHMAKER WITH SOME BUSINESS ABILITY. SEE MR. WIEBOLDT.

Pharmacists.

REGISTERED PHARMACIST—WOULD PREfer assistant, for country. Address HUMISTON, KEELING & CO., 312 W. Randolph-st.

Farm and Garden Help.

MAN—TO TAKE CARE OF GREENHOUSE and grounds. The Chicago Home for Incurables.

LE HELP.
d Trades.

ISTS
KERS.
R BIT."
or a
T PLANT.

chinists, 65c
ass toolmak-
hr. to start;
ys per week;
Apply 10 to
9 p. m. at 604

TOOLMAKERS—WE
eral first class ma-
of high grade tool-
st have had experi-
and interchangeable
machine tool line,
miliar with gauge, jig
and die work. Fac-
ipped with the best
bout 80 miles from
offers splendid oppor-
milies to locate and
is one of the best
there are 50 places
grade machinists and
ive will meet you in
tails. Address E K

ENCE ON LIGHT
work, acetylene wel-
k work. Ph. Supe-
lathe hands on en-
cutting. Also wood
be able to do fast

AKING CHARGE OF
y understand milling
grinders; state age,
previous employment
ed; no attention paid
give all information
809, Tribune.

COAT AND SUIT
rnish special garments.
hn Co., 206 W. Ad-

EXPER. IN FACTORY
mech. lines. Apply 9
Fulton-st.

UMBER DRY KILN:
Flottorp Mfg. Co.

G ANALYSIS.

ositions are open for
of age who have had
ion [mechanical or
and practical experi-
re of interchangeable

of planning manufac-
cting tool difficulties,
work of development
ency engineering.

TRIC CO., INC.,
d 24th-st.

NCED, IMMEDIATE-
DGE & IRON WKS.

NEER — GRADUATE,
ence in manufacturing
signing tools, and pro-
parts. Man should be
to 40 and not subject
Ohio concern; affords
inary opportunities for
rking comforts. State
salary desired in first
5, Tribune.

3 YEARS' EXPERI-
permanent position, good
ment; plant in Chicago;
Address H P 505,

AND LATHE HANDS—
help need apply; good
er Co., 175 N. Jefferson.

ERAL FORE-
enced, to take
and machine
se work; 150
a hustler and
references and
cted. Address
une.

S REPAIRS AND LIVE
H O 384, Tribune.
ANGER—A1 MAN. AP-

PH FINISHER.
TH FLOOR.
D & COMPANY,
on, Van Buren.

PHERS — WHO
a circuit cam-
M. KERSTEIN,
-st., bet. 3 and 5.

R—NON-UNION; HALF
around man. Address H

ON. FOR EVENINGS
hone Wabash 5765.
EXPERIENCED. PER-
Illinois Chemical Lab-
arborn-st.

ETENT, WHO CAN RE-
elp on all machines in
Answer W. P. Stock-
Carter & Co., Nashville.

DEPARTMENT
a good opening
rienced pen and
artist; inclose
give full partic-
ress G G 547,

FIRST CLASS. APPLY
CO. Employment Dept.

AILOR.

Y POLISH: ONE HAV-
NCE IN CLEANING
OR BINDING; HIGH
ITH EXCELLENT OP-
FOR INTELLIGENT
S WORKER. CALL
S. DEARBORN-ST.

CLASS COAT MAKERS TO
ee shop; highest bill paid
12 to 1, and 5 to 6:30.
4, M. Dalo.

EXPERIENCED MAN IN
Address Paul Davis Dry
o, Iowa.

BE 1ST CLASS MAN.
NNING & SHEET METAL
ntario.

MAKERS.

class work and inspection
nd machinists; big lathes
machines. Men 10 hours
steady employment to high
independent workman.
Michigan, days. Strand

HIGH GRADE, FOR AN UP
shop; wages 70 cents per
whether union or non-
O 347, Tribune.

AKERS—A1 MEN, ACCUS-
te work on small jig fix-
nd dies. H. G. SAAL CO.
av.

MAKERS—FIRST CLASS.
Stamping Co., 509 N. La

UST BE EXP. STEADY
R. 1114, 127 N. Dearborn.
LL AROUND; MUST BE
1 W. Superior-st.

OOD WAGES. STEADY
and. Nice city to live in.
RING CO., SPRINGFIELD.

MAKERS—APPLY AT IL-
employment office, 89th

WIEBOLDT'S.
AV. AT PAULINA-ST. DE-
AKER WITH SOME BUSI-
SEE MR. WIEBOLDT.

armacists.

ARMACIST—WOULD PRE-
country. Address HUMIS-
CO., 312 W. Randolph-st.

nd Garden Help.

CARE OF GREENHOUSE
The Chicago Home for In-

WANTED—MALE HELP.

Salesmen, Solicitors, Etc.

REAL OPPORTUNITY FOR YOUNG MEN

are willing to work for a future. If are between 18 and 32 years of age, are employed at present, and are willing to devote a few hours a week to study to prepare you for a place in organization, we will agree to give you position with a good salary, excellent opportunities for advancement, a chance to travel, expenses paid; all year around work, in summer, south in winter; work starts for you during April. Ask our representative, Mr. Wilbeim, at Saratoga Hotel, for full particulars. Call any time during the day or in the evening.

ACCIDENT AND HEALTH SALESMEN—Part time; good comm.; Ill., Ind., Minn., Wis.; comb. policies. General Co., 1811 Insurance Exch.

AGENTS WANTED — ILL., WIS. Modern policies; liberal contract. Standing Insurance Co., Chicago.

ADVERTISING REPRESENTATIVES TO publishers—Want to buy list of mail order papers or hear from publishers looking for representatives on commission basis; an old established firm. Address N Tribune.

ANOTHER MAN

who is capable of interviewing business men on an approval proposition; $50 to start per week, if your mentality is right, opportunity to manage business in other cities. HENRY B. WHITE, 1124, 202

SALESMAN—FOR OFFICE SUPPLIES, stationery, etc.; good salary to competent man. The Everybodys Book Shop Co., Inc., Ohio.

THE FIRST AGENCY CONTRACT WITH [illegible] LIFE INSURANCE COMPANY [illegible] MACKAY, AGENCY ORGANIZER, [illegible] LIFE INSURANCE CO., FISHER BLDG., 343 S. DEARBORN-ST., ROOM 317.

A SCHOOL IN SALESMANSHIP.

Would you like to be a $5,000 a year man. If so, would you be willing to study evenings a week in order to fit yourself to earn that amount each year? We will teach you. Under the instruction of our expert lecturers you can learn the business of selling, and, best of all, we give you a chance to earn some money while you are learning. Classes are held every Thursday evening from 7:30 to 9 p. m. No charge is made, if you can become a big earner in the selling field if you will follow our instructions. Make application now. Open 9 a. m.

FRANK K. REILLY,
Room 209, 69 W. Washington-st.

MAN—YOUNG, NEAT APPEARING, FOR traveling position; must be ready to leave immediately; good future for right man. Call Tuesday or Wednesday, ask for MR. [illegible], 621 Hearst Bldg.

MEN—SEVERAL NEAT YOUNG MEN, FLUENT talkers, for our outside SALES DEPARTMENT; men now earning $3 to $6 a day. Call before 8:30, after 4, 186 N. La Salle, Room 211.

NEW YORK CORPORATION

long established busines on standard products has vacancies for stock, insurance, and local salesmen in other lines to sell heavily advertised line from exhibits in city and outside territory; liberal commission and drawing account for good men used to making $2,000 to $5,000 yearly; excellent chance [illegible]. Let us show you. See [illegible] 918 Manhattan Bldg.

SALESMAN—AN ARTICLE OF TREMENDOUS demand; "NATIONAL WAR NECESSITY," exclusively owned and controlled by us, now ready for the market. Government [illegible] the demand. This up to date necessity is proving to be a "marvel" for country salesmen; for those who [illegible] Exclusive territory given. Call or write [mentioning Chicago Tribune], 10 a. m. to 5 p. m., JEROME LAADT, 8 S.

SALESMEN—FOR LARGE CHICAGO ORGANIZATION; no sales experience necessary; you make $40 or more weekly; no traveling; sales training and close personal cooperation; unusual opportunity for men who are looking for salesmen of Polish, Bohemian, Scandinavian, Italian, and Greek nationality. Call Room 849 First Nat'l Bank Bldg. ASK FOR MR. E. L. SWENSON. Open evenings until 8 o'clock.

SALESMAN—MANUFACTURER OF FIRST class line of dress shields, sanitary specialties, infants' rubber goods, and toilet [illegible] wants competent man to represent the line in Chicago and vicinity; man of experience or one well acquainted with jobbers and retail notion buyers preferred. [illegible] EYERLE MFG. CO., 20 W. 20th, N.

SALESMAN—TRAVELING, OF PROVEN ability, to sell a nationally advertised rubber specialty to drug trade of Ohio; only sincere men between 25 and 35, exempt from draft, will be considered; excellent opportunity; salary, expenses and liberal com. for right man; state age, experience, and qualifications [illegible] for attention. Address H O 600, Tribune.

SALESMEN—GOOD OPENING FOR A FEW live salesmen of character and ability with the Thos. B. Murphy Co., manufacturers of the finest line of exclusive advertising calendars on the market. Must be hard workers, 25 or over. The man will count, [illegible] his experience. See Mr. Wood, [illegible] N. State-st., Chicago, Room 512, or phone Central 5309 from 9 to 12:30 daily.

SALESMEN—WHY NOT CONNECT NOW with a corporation doing big things and paying loyal workers large returns? Sales from exhibits in city and outside territory. Positions waiting and big money possible. Co-operation, training, and drawing account against commissions. A rare chance [illegible]. Address G G 528, Tribune.

SALESMEN—I CAN USE TWO 1ST CLASS salesmen on a high grade proposition extensively advertised and quick money getter. [illegible] are accustomed to large earnings and [illegible] the work habit and looking for something which is stimulated by war conditions, [illegible] Manager, 117 N. Dearborn-st., Room [illegible], hours 10 to 1.

SALESMEN—DRAFT EXEMPT SPECIALTY man having selling record that will stand investigation. Previous experience with life insurance, collection service, books, etc., an asset. Give age and past experience. Salary and commission. Permanent. Address N 201, Tribune.

SALESMEN—COME AND SEE THE BIGGEST thing you ever had a chance to sell. [illegible] Bldg., Rm. 715 Old Colony Bldg.

SALESMEN—THE MONARCH RUBBER CO. wants a few more skilled salesmen in its [illegible] dept., who can appreciate liberal [illegible], good opportunities and leads; unlimited field, and ability required; if you [illegible] qualify don't call. 20 E. Jackson.

SALESMEN—ONE GREEK, TWO BOHEMIANS, two Italians, who want to earn $35 or more per week, with a great opportunity for [illegible]. Experience not necessary, we [illegible]. All or part time. Room 816 [illegible] Bank Bldg., Dearborn and Monroe. Open until 8 p. m. H. W. Elmore, Mgr.

SALESMAN—HIGH CLASS, SPECIALTY, TO make contracts and place agencies in towns [illegible] Ill. and Wis. for the sale of our [illegible] auto tires; new selling plan; good [illegible] can earn $5,000 and upward yearly; [illegible] well est.; operating 2 plants. [illegible] X 501, Tribune.

SALESMEN—$10 TO $25 PER DAY, SELLING to business houses; war income tax [illegible] commodity necessary; make good, become district managers, $20 to $50 per day. F. & H. SALES CO., [illegible] People's Life Bldg., Randolph and Wells.

SALESMEN—AN UNUSUAL PROPOSITION [illegible] for REAL security salesmen. Particulars can be had by calling at 812, 140 S. [illegible]

SALESMEN—OF ABILITY TO HANDLE DIVIDEND paying stocks for reputable concern. Write or wire AMERICAN BOND & [illegible] COMPANY, 902 Commerce [illegible], Kansas City, Mo.

SALESMEN—EXCEPTIONAL OPPORTUNITY for a few bright, energetic men to connect with a real live selling proposition; big [illegible] from start. See MANAGER, Rm. 904, [illegible] La Salle-st.

SALESMEN—2 HIGH GRADE SALESMEN [illegible] rubber product; would like to hear from [illegible] Address F. S. DANNEN-[illegible] care of Boone Tire & Rubber Co., [illegible] Falls, Wis.

SALESMEN—THREE SPECIALTY MEN; [illegible] war series; authentic history ready to [illegible] guarantee to end of war, including [illegible] leads furnished. P. F. Collier [illegible] Suite 632 Webster Bldg.

SALESMEN—HIGH CLASS, FAMILIAR with doing newspaper contracts and selling [illegible] trade; state briefly experience, refs., [illegible] desired. Address H O 456, Tribune.

SALESMAN—$10 TO $20 PER DAY SELLING to business men; single man to join man [illegible] Ohio; expenses advanced. Mr. Dick, [illegible] 1250, 440 S. Dearborn-st.

SALESMEN—TO SELL ELECTRIC VACUUM [illegible] to houses; salary and commission. [illegible] The Premier Co., 1039 Wilson-[illegible] 631 E. 63d-st.

SALESMEN—TO SELL LATEST IMPROVED [illegible] for new heat unit gas; middle [illegible] preferred; salary and comm. WELS-[illegible] CO., 629 Washington-blvd.

SALESMEN—ACCIDENT AND HEALTH INSURANCE; liberal agency contracts; city and [illegible] Merchants Life & Casualty Co., R. [illegible] La Salle-st., Chicago.

SALESMEN—NEED SEVERAL GOOD TO [illegible] carefully laid out sales plan. [illegible] concentration and hard work, but [illegible] Room 804 Hearst Bldg.

SALESMEN—OFFICE FURNITURE; PREFER men with trade in Chicago; salary and [illegible] preferred; permanent position with good [illegible] Address H T 476, Tribune.

SALESMEN—GOOD ROAD PROPOSITION [illegible] men who want to make big money; ex-[illegible] Call between 2 and 5. [illegible] Hotel.

SALESMAN—NEAT, EDUCATED, 21 TO [illegible]; city and out of town; per-[illegible] pay. Call 9 to 2. Webster [illegible] and Van Buren-sts., Room 635.

SALESMEN—100, BIG CAMPAIGN STARTING, [illegible] dishwashing machine; price [illegible] Mfg. Co., 180 N. Dearborn-st.

SALESMEN—CHICAGO, WHOLESALE JEWELRY house desires salesmen for [illegible] West. Give full particulars. [illegible] 307, Tribune.

SALESMEN—PHOTOGRAPH COUPON, [illegible] dressed men; best proposition in [illegible] every night. The Northland Studio, [illegible] Majestic Theater Bldg.

SALESMAN—TO CALL ON SMALL STORES, [illegible] for established firm, 14 E. [illegible] Rooms 1114-1115. Mr. Meyer.

SALESMAN—WHO HAS BEEN CALLING ON [illegible] in Chicago or Illinois. Call Samo-[illegible] Co., 28 W. Lake-st.

SALESMEN—CAPABLE OF MAKING $100 [illegible]; we give leads and every assistance. Address G T 294, Tribune.

WANTED—MALE HELP.

Salesmen, Solicitors, Etc.

SALESMAN — PERMANENT; commission basis; traveling in Illinois; must have expense money to carry self three months. Old established firm with many successful men. Experience not necessary. Call L. M. JONES, Strand Hotel, 63d and Cottage Grove-av., evenings.

SALESMEN—ONE OF AMERICA'S largest corporations has exceptional opportunities for high grade salesmen on commission basis; suitable guarantee while learning the line. Address H O 146, Tribune.

SALESMAN—SPECIALTY, FOR RETAIL grocery trade, road work, Indiana, western Ohio, and Illinois; one with experience in territory preferred; good opportunity and steady position for one who is a producer; product backed up by national advertising; state age, salary expected, and past employers; all replies held strictly confidential. Address H O 337, Tribune.

SALESMEN—

Can use two more experienced stock salesmen with clean records, and good references to place remainder of our issue; our officers are Chicago bankers. We have Illinois blue sky license; have paid dividend; commission 14½%. No advances.

Only men of ability interviewed, and two weeks' training under expert salesmanager given you. Address with phone number, H P 159, Tribune.

SALESMEN—

We need two more salesmen to complete our force; those with real estate experience preferred; only men of ability interviewed; incomes here will average $75 up per week. Apply from 10 to 12 only. 1228 First National Bank Bldg.

SALESMEN—

Local branch of the largest organization of its kind has opening for energetic, determined salesmen. Our men make $100 and more weekly. We want men capable of filling position as sales manager after becoming thoroughly familiar with our work.

COMMONWEALTH FINANCE CORP.,
1640 Otis Bldg.

SALESMEN—OPENING FOR LIVE SALESMAN with old financial house; big earnings; excellent future. Address E X 103, Tribune.

SALESMEN—SELL NEW SPEC. TO MERCHANTS, city, country; ret. $25, your profit $12.50. Call or write L.A.Calvin,202E.Jackson.

SOLICITORS—PUBLISHERS PAY $25 PER week to men who average five orders per day on monthly payment magazine club. See our quick selling combination; experience unnecessary. Room 401, 5 N. La Salle-st.

SOLICITORS—TEN, EXPERIENCED, NEWSPAPER and magazine; city and road work; attractive easy payment Home Reading Magazine Club. Apply Mother's Magazine, 30 N. Dearborn-st., R. 515.

SPECIALTY SALESMAN—HIGH POWERED, successful man, who values his time at $5,000 to $10,000 per year, as representative for a well established and successful corporation. We have a service for manufacturers and wholesalers which possesses unusually salient features and which is backed by overwhelming indorsement from leading concerns throughout the country; our men are now making from $100 to $250 per week, and we wish to connect with the right man for this territory. Telephone appointments will be arranged with those who answer this advertisement, giving definite information as to past records and qualifications and where they can be reached by phone or letter. This is a straight commission proposition. A very unusual one, on which a clean, high grade specialty man who is accustomed to handling big people can make as high as $10,000 a year. Address H O 575, Tribune.

WANTED — FOLDING PAPER box salesman for Chicago territory by out of town concern, offering splendid proposition; state experience and volume of business. Address E K 36, Tribune.

WANTED—AN ELECTRIC POWER APPARATUS SALESMAN; ONE WITH SOME ENGINEERING ABILITY, WHO IS WELL ACQUAINTED WITH CHICAGO TERRITORY; GIVING FULL PARTICULARS, EXPERIENCE, AND SALARY EXPECTED; BIG OPPORTUNITY. ADDRESS D S 8, TRIBUNE.

Agents.

AGENTS—TWO FOR PRICE OF ONE. Wired [illegible] shes, mops, and dusters; over 100 kinds. MILLS & MILLS, Fisher Bldg., Chgo.

Miscellaneous.

HILLMAN'S

Want experienced window washers. Apply superintendent's office, 4th floor. State and Washington.

MAN—ALERT, MARRIED, 31-37 YEARS old, who has had experience in serving the housewife, to take charge of an established tea and coffee route outside Chicago; salary and commission; good opportunity for advancement to an honest, conscientious worker. Bond necessary. 1337 Washington-blvd.

MAN—YOUNG, WITH SOME printing experience, in operating department. American Colortype Co., 1131 Roscoe-st.

PACKERS—EXPERIENCED FREIGHT AND EXPRESS PACKERS; PREFER MEN WITH FURNITURE MAIL ORDER EXPERIENCE. STRAUS & SCHRAM, 1105 W. 35TH-ST.

ADVERTISING ASSISTANT—LARGE MANUFACTURING firm has place in advertising dept. for intelligent young man; unequaled opportunity to learn advertising business; good future; salary $20 a week. Address H P 330, Tribune.

MAN—25 TO 40; MARRIED PREFERRED; for cheese stockroom; must have thorough knowledge of cheese through years of experience; permanent position; stating salary about $18; give experience in detail. Address H O 341, Tribune.

WE WISH TO MEET MINISTERS OR teachers under 50, looking for dignified, congenial traveling positions, paying $150 to $300 per mon.; R. R. fare, expenses advanced. HOWARD-SEVERANCE CO., 205 W. Monroe.

VALETS—TWO, FOR A SMALL GENTLEMEN'S club in Dayton, O. Must know their business. Forty dollars per month, room and laundry; will pay transportation. Address H X 338, Tribune.

DRIVERS—DOUBLE WAGON; ALSO freight handlers; good salaries, steady positions. Apply to Mr. Shinnick, WELLS, FARGO & CO. EXPRESS, 3d fl., 932 Plymouth-ct.

MAN—YOUNG, ENERGETIC; TO HANDLE deliveries and collections on city route; must be licensed chauffeur and furnish bond; give details of past record and references. Address H O 586, Tribune.

YOUNG MEN—TWO; NOT OVER 30 YEARS, exempt from draft, to deliver premium books and collect. Salary $2.25 per day to start. Apply 9:30 a. m., 632 Webster Bldg.

PORTER—BAR; GOOD; ONE THAT KNOWS his business and is willing to work; must also know how to tend bar. Pay good salary to the right man. 1551 North Clark-st.

MAN—WITH KNOWLEDGE OF CHEESE, for filling orders in cheese dept., nights. Apply JOHN SEXTON & CO., Illinois and Kingsbury-st.

MEN—4 MORE, 19-24, COLLEGE OR HIGH school graduates preferred; $60-$90 to start. Mr. Smith, 9-11 Tuesday, Rm. 300, 333 S. Dearborn.

ASSISTANT CUSTODIAN—MARRIED MAN, over 40, in safety deposit vaults; must have first class references. Address H X 339, Tribune.

MAN—NEAT, AMBITIOUS, YOUNG, NOT over 24, who is willing to work for advancement; exp. not necessary. Call before 10:30. 616 Steinway Hall Bldg.

MAN—MIDDLE AGED, AS DOORMAN FOR high grade apartment, North Side; must be of good appearance, well recommended. Address H N 193, Tribune.

WATCHMAN — MIDDLE AGED, ACTIVE; must understand boilers; steady work; references. Address N 102, Tribune.

YOUNG MEN—NEAT APPEARING; UNDER 21, $18 wk. easily earned; pleasant work. Call before 9 sure. 1511 Manhattan Bldg.

SKIP TRACERS — EXPERIENCED; SALARY and commission. MICKEL & MICKEL, 1151 Milwaukee-av.

PACKER—MUST BE EXPERIENCED ON all kinds of work. Apply HARRIS BROS., 35th and Iron, MR. FORST.

LUNCH COUNTER MAN—RELIABLE, EXPERIENCED; $16; good hours; at once. 310 S. Wells-st.

WINDOW WASHER—EXPERIENCED; APPLY Room 301 Manhattan Bldg., 431 S. Dearborn-st.

INVESTIGATOR—FOR UNDER COVER work in factory; good pay; 25 years old. Address H O 454, Tribune.

MAN—NIGHTS; TO CHARGE AND WASH electric trucks and to fire boilers for heating. 531 W. 39th-st. Walker Vehicle Co.

HELPER—IN SHIPPING DEPT.; MUST have shipping experience. 1804 Heyworth Bldg.

JANITOR—UNDER 40, FOR LARGE WEST Side bank. Address H X 340, Tribune.

BARN MAN—EXPERIENCED; REFERENCES. Westlake Laundry, 3325 S. State-st.

WANTED—MALE HELP.

Miscellaneous.

THIS VACANCY

has occurred only once in two years. It is a department sales responsibility for a young man 25 to 30, draft exempt, who possesses sales and executive qualities.

It is a stepping stone into a wonderful organization which merchandises advertising space. The opportunity for development, experience, and increased earnings is such that this is the kind of a position sought after every day. We are looking for a particularly good man, well balanced mentally, ambitious, more than ordinarily presentable, and if you are the man your application will give us a clew.

The position will pay $30 at the start and more when you have learned something about our business. Give details of your age, schooling, and other valuable information which will help us in our search for the man. Address H P 360, Tribune.

YOUNG MEN,
19 years and over,
TO LEARN

Telephone switchboard installation work; good opportunities for rapid advancement; steady work; pay while learning; $12 a week to start; exceptional opportunity for high school men.

Write or apply in person, 8 a. m. to 12 m.

Western Electric Co., Inc., Training School for Installers, 426 S. Clinton-st.

WANTED—MEN 18 TO 35 yrs. The largest mfgr. of telephones in the world and the oldest electrical mfgr. in the U. S. offers to train you for telephone switchboard installation at its own expense. Call and see our school in operation and let our chief instructor explain our proposition.

Western Electrice Co., Inc., Training School for Installers 426 S. Clinton-st.

PACKERS.

Experienced general mail order merchandise packing; permanent positions. If you have no experience do not apply.

PHILIPSBORN,
900 W. VAN BUREN.

CATALOGUE ROLLERS,
INSERTERS.
PHILIPSBORN,
900 W. Van Buren.

CLOAK AND SUIT
STOCK MEN.
ORDER PICKERS.
PERMANENT.
PHILIPSBORN,
900 W. VAN BUREN.

MEN—ACTIVE, RELIABLE, MIDDLE AGED, to do some special work as representatives of a large food products concern; selling experience preferred, but not essential. 1337 Washington-blvd.

MAN—YOUNG, FOR STOCK AND SOME porter work; North Side preferred. 3225 Lincoln-av.

Employment Agencies.

AN UNEQUALED SERVICE FOR HIGH GRADE MEN.

Several hundred splendid positions open for EXECUTIVES, OFFICE, SALES, TECHNICAL AND CLERICAL MEN, BOOKKEEPERS AND STENOGRAPHERS.

$600 TO $30,000 PER YEAR.

Confidential, constructive, tried, and effective.

It costs nothing to talk it over.

BUSINESS MEN'S CLEARING HOUSE,
1408-1924 Republic Bldg.

SEE US TODAY.

Assistant Purchasing Agent, machinery exp. See rep. our office today. Per week	$30-35
Bookkeepers for traveling auditing	$30-35
Bookkeeper, age 40 or better	25
Sales Correspondent	25
Accountants and Cost Account'ts	$125-250
ALSO	
Brass Foundry Supt. or Foreman	2,500
Tool Room Foreman	2,500
Designers and Draftsmen, all kinds.	

H. H. HARRISON & CO.,
19 S. La Salle-st. Room 807.

NO JOB, NO PAY.		NO JOB, NO PAY.	
Engineers	$18-$25	Rest. chefs	$20-$25
Firemen	$65-$80	S. O. cooks	$14-$16
Handy men	$15-$18	Night cooks	$15-$18
Lathe hands	40c-50c	Counter men	$12-$14
Screw mach.	40c-60c	Waiters	$10-$12
Oilers	$75-$80	Bus boys	$10-$12
Woodworkers	38c-40c	Bell boys	$15-$45
Bench hands	40c-50c	Housemen	$35, r. b.
Engineer	$70, r. b.	Hosp. janitor	$40, r. b.
Fact. janitor	$75	Kitchen men	$10-$12
Wind. washer	$70	Saloon porters	$12-$15
Stockroom	$15	Lunch men	$15-$17
Ship. clerk	$20	Auto washers	$18-$22
Night watch	$75-$80	Col. men	$10-$14
NO JOB, NO PAY.		NO JOB, NO PAY.	

MORRELL AGENCY, 112 N. LA SALLE-ST.

Fifty Junior Office Clerks Wanted at Once.

MFG., BANKING, INSURANCE, BOND AND ENGINEERING FIRMS.

We can place you at once with unusually high grade concerns. No matter what your experience has been, come in and talk it over. SEE MR. BELL.

V. G. TRUEBLOOD & CO.,
Suite 815. 19 So. La Salle-st.

ARE YOU INTERESTED IN FINDING OUT your life's work? Now is your opportunity to meet the world's greatest character and vocational analyst. He can get you right and start you on the road to success.

We need men of all calibers for executive and office positions, bookkeepers and lady stenographers. SCIENTIFIC VOCATIONAL COUNSELING BUREAU, Rm. 564-5, 603 S. Dearborn.

HIGH GRADE CLERKS—

The demand for capable young men, clerks, junior clerks, beginners is constantly increasing.

Avail yourself of the opportunities that are open today.

Be in the first thing this morning, ready for work.

We'll do the rest.

CRAIG AGENCY,
Suite 614 Republic Bldg., State & Adams-sts.

BOOKKEEPERS, $25; LEDGER CLK., $18; Stenos., $100; Ship. Clk., $20; Accts., $1,800; Flour Packer, $100 and exps.; Typist, $90; Draftsman, 1 year's exp. We get the highest market price for men with brain power, character and ambition. No registration fee. Pay after 1st week. Railway Exchange Employment Bureau, Suite 451, 80 E. Jackson-blvd.

ACCOUNTANTS, $1,500-$2,500; VOUCHER Clerk, $1,300-$1,400; Bookkeepers, $90-$125; Gas Engine Draftsman, $200; Stenographers, $75-$100; Typist, $18-$20; Ledger Clerks, $18-$22; Asst. to Office Manager, $18; Office Clerks, $12-$18; Asst. Bookkeeper, $15-$18. Merchants Cler. Exch., 903, 133 W. Wash.-st.

Y. M. C. A.

GOOD AND BETTER POSITIONS. Executive, Sales, Technical, Clerical Men. Suite 901, Central Dept., 19 S. La Salle-st. Open daily; Tues. and Wed. evenings, 7-8.

ENGINEERS, FIREMEN, OILERS, MACHINISTS of all kinds; hotel, club, restaurant and saloon help in all lines; many good positions for packers, shippers, and truckers. WASHINGTON EMPLOYMENT AGENCY, 175 W. WASHINGTON-ST.—175.

CLERICAL POSITIONS OPEN.

SANGER, 17 N. La Salle-st.

BUTTERINE FOREMAN, $30-$35; APPRAISER, R. R., $82; Steno., expd., $80; Shop Supt., small pts., $225; Bkprs., $18-$20. Efficient Service Co., 53 W. Jackson.

JOBS—GOOD JOBS FOR GOOD WORKERS in Offices, Factories, Stores, Hotels, etc. See our BIG list of ALL kinds. Best wages. ADVANCE EXCHANGE, 179 W. Washington.

BKPR., LIVE STOCK COMMISSION EXP., $25; Office Asst., $20; Typist, $18. Chgo. Clerical Ex., 64 W. Randolph, R. 504.

WANTED—MALE HELP.

Employment Agencies.

The Engineering Agency.
Established 25 Years.

1601-1662 Monadnock Block. Ph. Har. 4056.

OFFERS POSITIONS FOR ENGINEERS AND DRAFTSMEN in Civil, Mechanical, Electrical, Chemical, Architectural, Manufacturing, and Structural Lines and MANUFACTURING EXECUTIVES: Works Managers, Superintendents, Foremen, Master Mechanics, Costs, Efficiency, Production, Purchasing and Sales.

NEW OPENINGS

Traveling Construction Engineer	$125
Young Tech. H. S. Grad. for simple drawing and asst. in engineering dept.	18
Special Machy. Draftsman, North Side	30
Electrical Dftsmn.	30
Mech. Dftsm., heavy machy.	35
Chief Dftsmn., electl. mfg.	150
Master Mechanic and Chief Engineer, coal mine, Illinois	200

1662 MONADNOCK BLOCK.

YOUR POSITION GUARANTEED STEADY. MANY GOOD OPENINGS.

Chefs	$20-$22	Engineers	$23-$33
Fry cooks	$15-$20	Engr., 8 hrs.	$100
S. O. cooks	$60, r. b.	Engineers	$80, r. b.
Night cooks	$14-$18	Engrs., no lic.	$80
Busboys	$10-$12	Firemen	41c-25c
Kitchenmen	$10-$14	Firemen, 8 hrs	$70-$75
Bellboys	$30-$45	Firemen, Rc.	$22-$27
Housemen	$35, r. b.	Electricians	$20-$25
Saloon porters	$15-16	Elect. hlprs.	25c-30c
Laundrymen	$14-$15	Handymen	$18-$20
Auto. washer	$20-$25	Auto. repairs	40c-45c
Col. auto. washer	$20	Learn trades	$10-$12
Handy, garage	$20	Linemen hlpr.	25c-30c
Elev.	$50-$60	Lathe hands	40c-60c
Storeroom	$10-$12	Lathe, some exp.	25-35c
Stenographers	$70-$90	Bench hands	40c-45c
Gen. office	$15-$20	Assemblers	28c-35c
Shipping clk.	$15-$20	Punch press	30c-35c
Stock clerk	$15-$18	Drill press	30c-35c
Truckers	$16-$18	Hand screw	35c-40c
Packers	$15-$18	Mach. hlprs.	30c-35c
Order fillers	$14-$16	Repair mach.	40c-45c
Janitor	$15-$18	Grinders	28c-30c

LA SALLE AGENCY, 166 N. LA SALLE-ST.

HIGH GRADE MEN.
HIGH GRADE POSITIONS.

You can always secure a high grade position through our service. We are constantly in touch with the better grade firms. We have immediate openings for:

Public Accountants, Accountants, Bookkeepers, Ledgermen, Credit Men, Sales Correspondents, Cost Accountants, Cost Clerks, Private Secretaries, Stenographers, High Grade Office Clerks, Shipping Clerks, Junior Clerks, Boys —in fact, every sort of high grade office position. Our terms are reasonable. It costs you nothing to talk it over or until placed satisfactorily. SEE US TODAY SURE.

No Registration Fee.

GLADER AGENCY,
Room 314 Woman's Temple Bldg.,
108 S. La Salle-st. Franklin 1914.

Positions Open at the 'A.R.B.'

Bank Clerk, $125; Clerk, A1 Corp., $75-$80; Bookkeeper, leave town, $90-$100; Bookkeeper & Typist, $105-$110; Ledgerman, $80; Clerk & Typist, $65-$70; Middle Age Man for shipping room, $65; 5 Genl. Office Clerks, $12-$20; 4 Stock & Assistant Shipping Clerks, $12-$15; 5 Jr. Clerks, $40-$45; 25 Office Boys, $6-$11.

STENOGRAPHERS & TYPISTS—A number of openings in this line for competent people. REGISTRATION FREE.

American Railway Bureau,
[Chicago's Greatest Employment Bureau.]
1131 Lumber Exch. Bldg., 11 S. La Salle-st. Randolph 1049.

LUNCHROOM MANAGER, $100; CLERK, $100; Head Waiters, $75-$80; Chef for lunchroom, $25 week; Second Cook, $90 and room; Restaurant Chef, $22-$27 week; Storeroom Man; Club Waiters, $60; Cold Meat Man, $80; Asst. Fry Cook, $65. CHICAGO HOTEL AGENCY, 333 S. Dearborn-st.

BOOKKEEPER, $25; BROKER'S EXPER. preferred. Shirr's Stenographic Exchange, 5 N. Wabash.

Free Employment Bureau.

MEN PAST 45. NO CHARGE TO APPLICANT or employer. Teacher Commercial Branches, business college, $75. Filing Clerk, $15. Houseman and Attendant to invalid, $15 weekly and room. Bookkeeper, small set, $12. Janitor and Watchman, $16. Cost Accountant, $20. Sheet Iron Cabinet Workers, 40c. Window Washers, 32c. Strong Men, warehouses, freight depots, factories, stores, stock, shipping. Engineer, Firemen, Coal Passers, Janitors, Housemen, Elevator Operators, Night Watchmen, Shipping Clerks, Packers, Office Men. Call 56 E. Randolph, 2d Floor.

MEN—50, PAST 45, TO DRIVE CATTLE; no experience necessary; also laborers, $2.75 per day. Call 56 E. Randolph, 2d floor.

CAR CLEANERS—10, PAST 45; ELEVATED road; 22½c per hour. Call 56 E. Randolph, 2d Floor.

TRADE SCHOOLS.

BIG DEMAND FOR TRAINED MEN—OVERHAULING, repairing, driving, electric starters, etc. Day and evening classes. Tuition $25 to $85. Time payments accepted. Positions secured for competent graduates. Write or call for free booklet. GREER COLLEGE OF MOTORING, 1515 Wabash-av. Phone Calumet 2657.

LEARN AVIATION — ALSO AIRPLANE const. and motor mechanics. Wonderful future. Big money. Urgent demand. Call or write. MOLER AVIATION SCHOOL, 105 S. 5th-av.

LEARN ELECTRICITY, DRAFTING, Plumbing, Motion Picture Operating, Bricklaying. Positions secured; taught by actual practice. Coyne School, 49 E. Illinois-st.

SALESMEN — WRITE OR CALL FOR LIST of openings and how to obtain them; city or traveling. Nat'l Salesmen's Tr. Assn., Suite 441 Monadnock Block, Chicago.

LEARN TO CUT CLOTHES; CUTTERS IN big demand; positions pay $25-$50 a week. THE MASTER SCHOOL, 118 N. LaSalle-st.

BE AUTO EXPERT. TAKE PLACE OF draft. men. 2147 N. Halsted.

LADIES AND MEN LEARN BARBER trade. Tri-City Barber College, 819 S. State.

WANTED—FEMALE HELP.

Stores and Offices.

A LIMITED NUMBER OF YOUNG WOMEN FOR LONG DISTANCE TELEPHONE SERVICE.

THE WORK CONSISTS OF THE ESTABLISHMENT OF TELEPHONE CONNECTIONS FROM CHICAGO TO DISTANT POINTS, SUCH AS BUFFALO, PITTSBURGH, NEW YORK, AND SAN FRANCISCO.

APPLICANTS ARE REQUIRED TO FILL VACANCIES CAUSED BY THE INCREASE IN OUR BUSINESS.

YOU WILL RECEIVE SPECIAL TRAINING AND NO PREVIOUS EXPERIENCE IS REQUIRED.

THE WORK IS INTERESTING AND SURROUNDINGS ARE CONGENIAL. SALARY PAID WHILE LEARNING. FREQUENT INCREASES AND UNUSUAL OPPORTUNITY FOR THOSE OF ABILITY. APPLICANTS MUST BE 18 YEARS OF AGE AND THOSE UNDER 23 ARE PREFERRED.

APPLY TO MISS WESTBY,
R. 54, 111 N. FRANKLIN-ST.

A FEW COMPETENT EXPERIENCED young saleswomen are needed in our MILLINERY SECTIONS. Apply Ninth Floor—Retail. CARSON PIRIE SCOTT & CO.

ADDRESSERS,

Experienced or inexperienced. Plain handwriting necessary.

CALL AT EMPLOYMENT DEPARTMENT.

SEARS, ROEBUCK & CO.

BILLER—FAST, ONE FAMILIAR WITH Elliott Fisher billing machine preferred; state salary and experience. Address H O 457, Tribune.

BILL CLERK—SALARY $15; MUST BE good at figures and write legible hand; mention age and experience. Address H P 140, Tribune.

BOOKKEEPER—LADY BOOKKEEPER AND biller, who is reliable and quick, by growing firm selling factory and engineers' supplies; state age, salary, and what worked for. Address N 407, Tribune.

BOOKKEEPER AND BILLER—WHOLESALE jewelry house; permanent; comp., exp.; full particulars in handwriting. Address N 141, Tribune.

BOOKKEEPER—ASSISTANT; YOUNG LADY; thoroughly experienced in wholesale office; state experience, refs., salary wanted. Address H P 495, Tribune.

BOOKKEEPER—YOUNG LADY; MUST BE accurate and reliable. Call, Redner-Niederman Furniture Co., 1480 Milwaukee-av.

BOOKKEEPER—KNOWLEDGE OF STORAGE or warehouse bus. preferred. Address H T 600, Tribune.

BOOKKEEPER—ONE WHO CAN OPERATE typewriter. FRED E. JAHP & CO., 2536 W. Lake-st.

WANTED—FEMALE HELP.

Stores and Offices.

BOOKKEEPER AND STENOGRAPHER — Must have several years of experience and be capable of taking complete charge of office; A1 refs. req.; good salary, short hours and permanent position. Apply before noon, 5th floor, 322 S. State-st.

BOOKKEEPER AND STENOGRAPHER— For small retail lumber yard on S. W. Side of city; state age, salary expected, and experience. Address H P 314, Tribune.

BOOKKEEPER — EXPERIENCED RETAIL coal yards; state references and full particulars. Ph. McKinley 600.

CASHIER—EXPERIENCED LADY. Bedford Shirt Co., 13 E. Jackson-blvd.

CHICAGO TELEPHONE CO.
GOOD POSITIONS FOR YOUNG WOMEN.

STARTING RATE $8 PER WEEK. ON COMPLETION OF A 4 WEEKS' COURSE IN OPERATORS' TRAINING DEPT., DURING WHICH TIME WE PAY YOU $7 PER WEEK.

WHOLESOME LUNCHEONS FREE.
EXCELLENT WORKING CONDITIONS.
FREQUENT SALARY ADVANCES.
A PATRIOTIC SERVICE.

YOUNG WOMEN, 16 YEARS OF AGE OR OVER, APPLY AT ROOM 1, 111 N. FRANKLIN-ST.

CHICAGO TELEPHONE CO.

CHECKERS—LARGE ADVERTISING AGENCY needs two checkers for newspaper work; good chance for bright young lady to secure permanent position with growing concern; give experience and salary expected. Address H X 378, Tribune.

CLERKS.

GIRLS FOR OFFICE WORK.

Preference given to those having high school education or business training.

WESTERN ELECTRIC CO., INC.,
48th-av. and 24th-st.

CLERK—LEDGER, ON SALES LEDGER; must be typewriter; accurate worker; for factory a few blocks south of loop; pleasant position. Address H O 435, Tribune.

CORRESPONDENT—ITALIAN; MUST BE able to operate typewriter; application will be treated in strict confidence; tell us all about yourself. Address H P 152, Tribune.

DICTAPHONE OPERATOR.

Young woman with two to five years' experience. Underwood typewriter.

WESTERN ELECTRIC CO., INC.,
48th-av. and 24th-st.

DICTAPHONE OPERATOR—FOR PERMANENT position with large S. S. firm; Underwood No. 4 machine; prefer competent, experienced operator, but will consider bright beginner if sufficiently promising; state age, nationality, experience, and salary. Address H O 599, Tribune.

DICTAPHONE OPERATOR—PERMANENT position to efficient party. Call 1129 First National Bank Bldg.

FILE CLERK—GENERAL OFFICE EXPERIENCE; desirable permanent position to right party. Call 1129 First National Bank Bldg.

FILE CLERK—EXPERIENCED, BY CUT, trim and make and tailors to the trade house. Apply 351 So. Wells-st. SAMUELS TAILORING CO.

FILE AND MAILING CLERK—RAPID WKer. At least 2 years' experience. State age, salary, references. Address N 134, Tribune.

GIRLS
EXPERIENCED
GENERAL OFFICE CLERKS

Good handwriting and familiarity with figures essential; those with high school education preferred.

PERMANENT.
LIBERAL SALARIES.
PHILIPSBORN,
900 W. VAN BUREN.

GIRLS — BRIGHT, 16 YEARS AND OVER, WITH GRAMMAR SCHOOL EDUCATION; STEADY POSITIONS IN VARIOUS DEPARTMENTS.

CHARLES A. STEVENS & BROS.,
STATE-ST., NORTH OF MADISON.

GIRL—GENTILE, 17-18 YEARS OF AGE, for posting work in cost dept. of West Side mfg. co.; should have 1 or 2 years' high school; $8 per week to start. Address H N 198, Tribune.

GIRLS—16 TO 18 YEARS; PREFER THOSE with some experience in mail order office work.

MEYER & CO.,
831 W. Adams-st.

GIRL—YOUNG, BETWEEN 16 AND 18, TO work on files; must be rapid, willing worker; loop location. Call 1203 Mallers Bldg.

GIRLS—FOR FILING, SOUTH SIDE RESIDENTS; $7 to start. Address H X 301, Tribune.

GIRL—BRIGHT, YOUNG, 18 TO 20, CATHOLIC, for clerical work. Apply room 406, Brooks Bldg., 223 W. Jackson-blvd.

GIRLS—FILLING AND MAILING CATALOGUES. Apply 31 W. Randolph-st., main flr.

GIRL—FOR CANDY STORE. 1825 Montrose-av.

HILLMAN'S

WANT STENOGRAPHER-BOOKKEEPER, WELL EDUCATED, FOR OUR ADVERTISING DEPT. SPLENDID OPPORTUNITY TO LEARN THE BUSINESS. APPLY SUPERINTENDENT'S OFFICE, 4TH FLOOR. STATE AND WASHINGTON.

HILLMAN'S

Want experienced saleswomen for wash dress and white goods. Apply Superintendent's office, 4th floor. State and Washington.

HILLMAN'S

Want experienced millinery saleswomen. Apply Superintendent's office, 4th floor. State and Washington.

LADIES—TWO YOUNG, TO DO SOME CLERICAL work and make themselves generally useful around the office; girls desirous of working themselves up to good paying and steady positions; nice, clean offices and good transportation; splendid opportunities to the right parties; applicants apply at main offices, second floor.

VICTOR MANUFACTURING CO.,
TROY AND 21ST-STS.

LADY—YOUNG, WITH BOOKKEEPING EXPERIENCE; must be able to operate comptometer and quick to learn detail work; give age, experience, and salary expected. Address H X 377, Tribune.

LADY—YOUNG, GOOD AT FIGURES, WITH experience in billing or order department work. Address H X 374, Tribune.

LADY—YOUNG, CAPABLE OF RUNNING typewriter. 608 S. Dearborn, Room 303.

LEDGER CLERK—EXPERIENCED; GOOD prospects; state salary and experience. Address H O 475, Tribune.

OPERATOR—DICTAPHONE; YOUNG LADY; steady, reliable, and well educated; state particulars, giving age and salary. Address P M 582, Tribune.

PRICERS

For checking prices on orders. Office experience desirable but not necessary.

CALL AT EMPLOYMENT DEPT.

SEARS, ROEBUCK & CO.

WANTED—FEMALE HELP.

Stores and Offices.

OFFICE CLERKS WANTED.

We have several high grade positions open in our general offices for experienced young lady office clerks, assistant bookkeepers, file clerks, index clerks, entry clerks, posting clerks, bill clerks, audit department clerks, and many other good positions are open. These positions are all exceptional and will pay more salary than the average, with excellent chances for rapid advancement.

Apply at once.

JOHN MAGNUS & CO.,
1039 W. 35th-st.

OPERATOR—BOOKKEEPING MACHINE; EXPERIENCED, Underwood. Ask for Mr. Nourse. Cable Co., 510 Cable Bldg.

SALESWOMAN.

Only one thoroughly experienced in high class millinery need appy.

H. S. ORSHAK,
BLACKSTONE SHOP,
630 S. MICHIGAN.

SALESLADY—EXPERIENCED CLOAKS AND suits; none other need apply. L. S. FRIEDMAN, 60 E. Madison.

SIEGEL, COOPER & CO.

SALESWOMEN—OFFER A GOOD SALARY to start; excellent prospects for advancement.

Apply Superintendent's Office, 7th floor.

STENOGRAPHER.

Young woman having at least a four year high school education and two years' experience. Permanent position. Underwood machine.

WESTERN ELECTRIC CO., INC.,
48th-av. and 24th-st.

STENOGRAPHER—EXPERIENCED Oliver machine; steady position and good pay. Call at

STEELE-WEDELES CO.,
131 W. South Water-st.

STENOGRAPHER AND TYPIST—IN EDUCATIONAL institution. Young woman having at least four years' high school education; good speller and grammarian, knowledge of tabulation and financial reports. Underwood machine used. State age, experience, last place employed, telephone number, when service available, salary desired. Answer in own handwriting. Address H X 376, Tribune.

STENOGRAPHER—BRIGHT YOUNG LADY for work in purchasing department; this position will pay a good fair salary to start, with exceptional opportunity for the right kind of girl to advance; plant located in Austin on Garfield Park branch of Metropolitan L. For interview Phone Austin 1930, purchasing dept.

STENOGRAPHER—MUST HAVE AT LEAST 2 years' experience; permanent position; pleasant working conditions; must be rapid, accurate, and good at detail; state age, experience, and salary desired. Address EDGAR H. WALKER, 509 S. Wabash-av.

STENOGRAPHER AND CORRESPONDENT—Capable of 1st class Spanish translations; an excellent opportunity with an old established wholesale house; state your qualifications. Address H O 155, Tribune.

STENOGRAPHER—AND GENL. OFFICE work; exp. or beginner; chance for advancement. Steady employment. Hours 8 to 5:30. Saturday until noon. Address N 138, Tribune.

STENO.—EXPERIENCED; GOOD AT FIGURES and detail work; steady position and chance for advancement; state age, experience, and salary expected. Address G N 252, Tribune.

STENOGRAPHER—EXPERIENCE NOT NECESSARY; $8 per week; rapid advancement assured. Address N 95, Tribune.

STENOGRAPHER—EXP., COMPETENT; UNDERWOOD mach.; permanent position. Jefferson Elec. Mfg. Co., 426 S. Green-st.

STENOGRAPHER—GENERAL OFFICE WK. Remington; $12; state age and experience, if any. Address H L 515, Tribune.

STENOGRAPHER — YOUNG LADY WITH some experience in the clothing business. EASTERN RAINCOAT CO., 917 W. 12th-st.

STENOGRAPHER — BEGINNER; $8 PER week to start. Call Calumet 4492.

STENOGRAPHER—EXP. LAW; $15, POSSIBLY $18. A. M. LE WALD, 642 Otis Bldg.

SWITCHBOARD OPERATOR — APPLY HOTEL Melbourne, 4625 N. Racine-av.

TYPISTS,

Experienced, for work which requires more than average ability.

EMPLOYMENT DEPT.

SEARS, ROEBUCK & CO.

TYPISTS.

Highest salaries will be paid to girls with previous experience in business college training.

PHILIPSBORN,
900 W. Van Buren.

TYPIST—REMINGTON MACHINE, WITH billing experience preferred, to learn pricing; also opportunity to learn to operate E. F. billing machine; excellent chance for advancement. O. W. R. & CO., 3033 S. Racine-av.

TYPIST—RAPID, FAMILIAR WITH CHECKING mail orders and sorting correspondence; nice, light office; excellent chance for advancement. C. W. R. & Co., 3033 S. Racine-av.

TYPIST—BILLING AND ORDER; EXPERIENCE preferred; permanent position; splendid opportunity. Edison Electric Appliance Co., 5660 W. Taylor, near Central-av.

TYPISTS—GOOD SALARIES, BONUS, ON EXCEPTIONAL work; must be experienced. Apply REUBEN H. DONNELLEY, 633 Plymouth-ct., 2d fl.

TYPISTS—WE DESIRE SEVERAL FOR filling in; of super-excellent quality. Salary $14 per week and bonus. Apply Room 1081, 538 S. Clark-st.

TYPIST—EDUCATED, TO COPY BOOK MANUSCRIPT on own machine at moderate rates. Address N 136, Tribune.

WE ARE IN NEED OF high class, thoroughly experienced female index clerks. We will pay you whatever salary you are capable of earning. Address H N 201, Tribune.

YOUNG LADY—WITH SOME EXPERIENCE in candy; also wait on tables. CHOCOLATE SHOP, 175 W. Jackson-blvd.

YOUNG LADY—FOR NEWS STAND, ROOM, board and salary. Hotel Del Prado.

Executives and Managers.

PRIVATE SECRETARY AND OFFICE MANAGER—An exceptional opportunity for woman of experience and ability; state qualifications fully. Address G N 100, Tribune.

Household and Domestic.

CHAMBERMAID — HIGH CLASS HOTEL, $26 a month, room and board; hours 8-4. Hotel Grasmere, 4621 Sheridan-rd.

CHAMBER MAID—YOUNG LADY; FOR light hotel; good hours; good work; $5 per week and room. 535 S. Halsted-st.

COMPANION—WILLING ASSIST LIGHT housework; family three adults. Lake View 7840.

COOK AND 2D MAID—WHITE; MUST BE thoroughly competent; 3 in family. Phone Oak Park 468.

COOK—AT SYCAMORE PUBLIC HOSPITAL. Address D S 18, Tribune.

DOMESTIC—WHITE, 3 IN FAMILY. 6718 Ridgeland-av. Ph. H. P. 8654.

GIRL—WHITE, FOR GEN. HOUSEWORK. 819 Junior-terrace. Graceland 1734.

GIRL—YOUNG, ASSIST HOUSEWORK; GO home nights. Mid. 7459. 5201 Greenwood.

WANTED—FEMALE HELP.

Household and Domestic.

GIRL—STRONG, FOR GENERAL HOUSEWORK, family 4; must bake good bread and do washing; 6 room flat; good wages. Harrington, 450 Surf-st.

GIRL OR WOMAN—CAPABLE; GENERAL housework, good plain cook; must be experienced and furnish references. 305 Central-av., Wilmette. D. CARNALL.

GIRL—WHITE; ASST. GENL. HSWK. TAKE care 2 children; laundress kept; $8. 2544 Bennett-av., Evanston. Ph. Evanston 4913.

GIRL—GENERAL HOUSEWORK, EXPERIENCED white girl; no washing; references. Blackstone 5378.

GIRL—RELIABLE, GERMAN, GENERAL housework; good wages; refs. 445 Melrose-st., 2d apt.

GIRL—TO CARE FOR 3 YEAR OLD CHILD and assist with housework. 915 Lake-av., Wilmette. Phone Wilmette 2066.

GIRL — COMPETENT; GENL. HSWK.; 3 adults; no laundry; good cook; ref. Oakland 3333. 926 E. 51st-st., 2d.

GIRL — FOR GENERAL HOUSEWORK; small family. 5238 South Park, 2d. Drexel 2685.

GIRL—COMPETENT, GENERAL HOUSEWORK; good wages; good references. 6361 Sheridan-rd.

GIRL—COLORED, GENERAL HOUSEWORK; good cook; references required. Ph. Hyde Park 530. Rm. 717 Hyde Park Hotel.

GIRL—ASSIST HOUSEWORK, CHILD; GOOD home. 1635 Jackson. MURPHY.

GIRL—GENERAL HOUSEWORK; NO WASHING. 5134 Ingleside-av. Hyde Park 9648.

GIRL—GENERAL HOUSEWORK; FAMILY of 2; $8; no washing. Ph. Graceland 445.

HOUSEKEEPER—WORKING, WHO IS GOOD cook, unincumbered, for pleasant home in suburbs; 2 in family; maid also kept. Give ref. and age. Address H H 547, Tribune.

MAID—GENERAL, IN PHYSICIAN'S FAMILY of 2; no washing; apartment south of Lincoln Park; must be able to answer phone accurately; only responsible party with best of references need apply; wages $10. Address H J 283, Tribune.

MAID—FOR COOKING AND DOWNSTAIRS work; must be A1, not over 35; salary $10. Phone Edgewater 2353.

MAID—EXPERIENCED; PRIV. FAM. OF 4; light laundry; plain cooking. Hyde Park 617.

MAID—FOR GENERAL HOUSEWORK. 380 Grand-blvd., Park Ridge, Ill. Phone C. L. DAVIDSON, Harrison 3785.

MAID—PLAIN COOKING; SM. FAM.; BEST wages; go home nights. 613 Fullerton-pky.

MAID—FOR GENERAL HOUSEWORK; 4 adults in family. 415 Surf-st., 1st apt.

MAID — COMPETENT; SECOND; REFERENCES. 3640 Washington-blvd.

SCRUBWOMEN—FOR NIGHT WORK.
CHAS. A. STEVENS & BROS.,
STATE-ST., NORTH OF MADISON.

WOMAN — MIDDLE AGED, TO DO HOUSEWORK, days only. SCHAEFER, 2316 S. Hamlin-av. Phone Lawndale 8634.

WOMAN—MIDDLE AGED, FOR GENERAL housework, 2 adults; small apt. Apply 242 W. 63d-st., store.

WOMAN—FOR GENERAL HSWK.; GO home nights. Diversey 4659.

WOMAN—WHITE; GEN. HOUSEWORK; small family; no washing. 1459 Mich.-av.

WOMAN—FOR GENERAL HOUSEWORK; must be good cook. 1903 W. Monroe-st.

WOMAN—YOUNG, FOR HOUSEWORK; white; N. W. Side. Address N 507, Tribune.

YOUNG GIRL—FOR HOUSEWORK. 6629 Woodlawn, 2d. Hyde Pk. 1279.

Professions and Trades.

BASEBALL GLOVE MAKERS — EXPERIENCED. Stall & Dean Mfg. Co., 855 Elston-av., near Milwaukee-av.

BINDERY GIRLS—EXPERIENCED. GOOD wages. Pleasant surroundings. Davis Printing Works, 1245 S. State.

EMBROIDERY OPERATORS

Experienced on Singer zigzag machine. Highest salary and steady work in up to date, sanitary factory.

THE HIRSCH-STRAUSS CO.,
18 S. Market-st.

EXPERIENCED OPERATORS on fine straw braids; highest prices paid. Apply Mrs. Snow, HYLAND BROS. CO., 84 E. Randolph.

GENERAL SEWER—GOOD; $2 PER DAY. 4619 Lake Park-av.

GIRLS WANTED—TO LEARN to sew straw hats on power machines; paid while learning.

GAGE HAT WORKS,
2241 Indiana-av.

GIRLS — FOR LIGHT FACTORY work. Experience not necessary. Good working conditions. Universal Steel Wool Co., 331 W. Ohio-st.

GIRLS—FOR LIGHT, PLEASANT factory work; steady; good pay; 18 years and over. NATIONAL CANDY CO., 329 W. Superior-st.

GIRLS — OVER 16 YEARS OF AGE, TO learn millinery. We pay you while learning and guarantee you position in our large workroom in 6 weeks' time. Call for MISS WELLER, Chicago Mercantile Co., 159 N. Michigan.

GIRLS—TO LEARN IN PAPER BOX FACTORY; good pay to beginners; also experienced operators on wrappers and covering machine. Apply A. A. ARNOLD PAPER BOX CO., 1302 W. Division-st.

GIRLS—20, 16 TO 20 YEARS, FOR LIGHT FACTORY WORK; GOOD PAY, STEADY EMPLOYMENT. APPLY 5700 W. 12TH-ST.

GIRLS—EXPERIENCED, FOR GATHERING, inserting, and tipping. Also girls to learn. BLAKELY PRINTING COMPANY, 418 S. Market-st.

GIRLS FOR LIGHT FACTORY WORK; GOOD STRAIGHT PAY AND BONUS; MORNING AND AFTERNOON SHIFTS. HILL PUMP VALVE CO., 2307 ARCHER-AV.

GIRLS—IN OUR SAUSAGE DEPT.; GOOD pay and good working conditions. Oscar F. Mayer & Bro., 1241 Sedgwick-st.

GIRLS—OVER 16, FOR LIGHT SHOP work; experience not necessary; steady position. Mayo-Skinner Mfg. Co., 2115 Elston.

GIRLS—FOR LIGHT FACTORY WORK; must be 16 or over. W. H. HUTCHINSON & SONS, 2101 W. Walnut-st.

GIRLS—LIGHT FACTORY WORK; GOOD pay. 308 S. Canal-st., 2d floor.

HAIRDRESSER—1ST CLASS ESTABLISHMENT. Guilmont & Peters, 705 Marshall Field Annex.

HAIRDRESSER—ALL AROUND GIRL. ALSO apprentice and chiropodist. 2241 Madison.

HEMSTITCHERS AND PLAIN SEWERS—ON power machines. 3943 Lincoln-av., room 3.

HOTEL HELP.

SANTA FE RAILROAD.

Waitresses, maids, etc., for the West. Kansas and Texas to California. Fare and meals to destination. Every effort is made to make our employes

Happy and Comfortable.

Only respectable women with character references employed.

FRED HARVEY,
18th and Wentworth-av.

MAKERS
for our Millinery Workrooms.
Apply Ninth Floor—Retail.
CARSON PIRIE SCOTT & CO.

MANICURE—IN BARBER SHOP. 33 W. Adams-st.

MASSEUSE—2 EXPERIENCED OPERATORS; good position; good opportunity. 120 S. State. Stockholm Institute.

MILLINERY MAKERS.
Splendid positions.
Hours 8:30-5:30.
BLACKSTONE SHOP,
630 S. Michigan.

MILLINERY MAKERS — LONG SEASON; also apprentices, paid while learning. Gainsbury, 918 Stevens Bldg.

OPERATORS — EXPERIENCED ON EMBROIDERY machines; good pay; light clean work. EMPIRE EMBROIDERY CO., 63 E. Adams-st.

OPERATOR — PUNCH PRESS, GIRL WITH not less than 2 years' exp.; age 20 to 25; good steady position for reliable girl. Apply at Room 856, 29 S. La Salle-st.

OPERATORS—EXPERIENCED ON SILK underwear or auto hats; $10 per week guaranteed on a piece work basis. FANTL BROS. & LEWIS, 105 S. Market-st.

OPERATORS — ON AWNINGS, TENTS, bunting, flags, and general canvas work; good wages; steady work. Apply 436 to 440 N. Wells-st., 8th floor.

OPERATORS—EXPERIENCED HEMSTITCHER AND BUTTONHOLE MACHINE; ALSO PLAIN STITCHERS; STEADY WORK; GOOD PAY. 27 E. MONROE, ROOM 1003.

OPERATORS—FIRST CLASS, TO MAKE ALTERATIONS on men's clothing. BENSON & RIXON CO., 50 W. Washington-st.

OPERATORS—ON HIGH POWER SEWING machine. Englander Spring Bed Co., 615 W. 39th-st.

OPERATOR—LADY, EXPERIENCED, TO sew on power machine making kimonos. Apply Oriental Kimono Co., 608 S. Dearborn.

OPERATORS — FOR BRAIDING SWITCHBOARD cords. Kellogg Switchboard & Supply Co., Adams and Aberdeen-sts.

WANTED—FEMALE HELP.

Professions and Trades.

OPERATORS—FEMALE; EXPERIENCED ON power sewing machines; we can easily teach you corset work; steady work all year in a daylight workroom; good wages; we pay while you learn. Powell Corset Co., 913 W. Van Buren-st.

OPERATORS—POWER MACHINE; GIRLS experienced on single needle machines; steady work. MOSES ROSENTHAL CO., 1315 W. Congress-st.

OPERATORS AND DRESSMAKERS — ON silk dresses; good pay, steady work; sanitary shop. Price Dress Co., 322 W. Van Buren.

SKIRT MAKERS

On new work; those who can also assist in dressmaking; strictly high class work.

BLACKSTONE SHOP,
630 S. MICHIGAN.

SKIRT FINISHERS—EXPERIENCED. APPLY Jacques, Room 1015, 25 E. Washington-st.

STITCHERS—WOMEN; SEWING MACHINE; overalls, coats, aprons. Overdiere, 224 N. Wells.

STRAW OPERATORS.

We want first class straw operators on fine Italian milan. Large orders; best prices. Plenty of work.

D. B. FISK & CO.,
225 NO. WABASH-AV.

TUCKERS.
TUCKERS.

Experienced on silk waists; can earn $20 a week. Steady work. Daylight factory.

THE HIRSCH-STRAUSS CO.,
18 S. Market-st.

50 GIRLS

TO LEARN TO DIP AND PACK CHOCOLATES IN CANDY FACTORY; ALSO SEVERAL EXPERIENCED DIPPERS. AP. TO TIMEKEEPER.

BUNTE BROS.,
720 W. Monroe-st.

100 MILLINERS.

MAKERS AND COPYISTS

to work on trimmed pattern and tailored hats. We give longest seasons and best pay in city. Our daylight workrooms are open the year round. Chicago Mercantile Co., 159 N. Michigan.

25 MILLINERS.

Trimmers, Copyists, Makers, at once. If you are not making $3-$5 daily, see us. Highest prices paid for piece work on trimmed and pattern hats. Steady work to May 1st. Chicago Bargain House, 173 N. Michigan-av.

Saleswomen, Solicitors, Etc.

ATTRACTIVE TRAVELING POSITION with firm of national reputation, CALLING ON OLD SATISFIED CUSTOMERS.

Not ordinary canvassing. Salary and generous commission. Applicant must have high school or college education, pleasing manners, and near 30 or over. War has created special opportunity. J. R. SHUMAN, 913 Garland Bldg., Chicago, Ill.

HOUSEWIVES ONLY—

Want to make money? Satisfied that the North Side is the coming Chicago? That money has been made by purchase of Broadway, Wilson-av., Sheridan-rd., and Ravenswood properties? About to put on the last fully improved subdivision of 80 blocks near the lake, with new elevated line through the property, offering wonderful opportunities for both purchasers and saleswomen for making money. Sold on easy monthly payments. You need no experience; will co-operate and give you definite help. Address H P 131, Tribune.

SALESLADIES—SMART LOOKING; $12 TO $18 a week; experience not necessary. 832 First Nat. Bank Bldg.

SALESLADY—FOR ESTABLISHED FIRM, outdoor work, $5 to $10 daily. 14 E. Jackson-blvd., Rooms 1114-1115. MR. MEYER.

SALESWOMEN—MUST BE HIGH CLASS and willing to work, able to make at least $40 per week. Only those qualifying need answer. 218 S. Wabash, BENSON.

WOMEN—ONE OF THE LARGEST LOCAL corporations desires a number of lady representatives for salaried positions. They must make good appearance and be capable of intelligently meeting the public. Pleasant outside employment; duties varied. Address N 492, Tribune.

WOMAN—BRIGHT, AMBITIOUS, FOR OUR wonderful new selling proposition; large earnings; pleasant work; must be well acquainted in Chicago. R. 309, 31 E. Madison.

Miscellaneous.

UNUSUAL OPPORTUNITY.

NEAT GIRLS

who wish steady employment; working conditions excellent; in modern daylight factory; good starting salaries.

WM. WRIGLEY JR. CO.,
3535 S. Ashland-av.

WOMEN
FOR
PACKING
IN OUR
GROCERY DEPARTMENT.

CALL AT EMPLOYMENT DEPT.

SEARS, ROEBUCK & CO.

WOMAN — STRONG, HEALTHY, with or without experience, for packing, order filling, stock work and checking in our merchandise dept. Permanent position, pleasant work. Good salary to start with continuous advancement consistent with the work performed.

PHILIPSBORN,
900 W. Van Buren.

50 GIRLS—TO INCLOSE CATALOGUES.
SPIEGEL-MAY-STERN CO.,
1061 W. 35TH-ST.

WOMEN—THREE OF UNQUESTIONABLE culture and refinement, pleasing appearance, 25 to 40 years of age, wanted for permanent traveling positions. The work is along school lines, especially interesting to well educated women, and pays better than any other line of work from the very start. Preference will be given teachers. Positions pay all railroad fare, salary from the start, and good commission. Address or ask for MR. GILLFILLAN, Room 1516, 58 E. Washington-st., Chicago.

NATIONAL INSTITUTION SEEKS SERVICES of educated, refined woman over 28 who enjoys good social standing, can travel when required, and possesses pleasing, convincing personality; good appearance, initiative, force, tact, and energy desirable; remunerative connection, if capable. For interview give particulars as to age, experience, etc. Address H O 416, Tribune.

FIELD SECRETARIES — FOR ENTIRELY new and distinctive society for both city and outside. Work lucrative and pleasant. Women of good personality required. Address, giving phone number, G T 417, Tribune.

CORSET MODEL—WEARING SIZE CORSETS 25, 26, 27, 28; must be good proportions. Apply Miss Minifie, 1006 S. Michigan, 7th floor.

WOMEN — OF REFINEMENT, TO LEARN expert corsetry; income depending on ability. Room 400, 3d S. State-st. Nu-Bone Co.

LADIES — WHO HAVE TO WORK AND would like to earn $8 to $15 a day; training free. Call Rm. 1302, 189 W. Madison-st.

BRASSIERE MODELS—WEARING SIZES 36, 38, 40, 42, 44, 46. Apply Miss Minifie, 1006 S. Michigan, 7th floor.

GIRLS—TO LEARN MARCEL WAVING. PH. Sunnyside 7233. 4954 Sheridan-rd.

WOMEN—PLEASANT, PROFITABLE, OUTSIDE work; no canvassing. 80 E. Madison-st.

LADIES—TO TRAVEL; SALARY AND COMMISSION. Room 304, 20 W. Jackson-blvd.

Employment Agencies.

CLERICAL POSITIONS OPEN.

SANGER, 17 N. La Salle-st.

ADVANCED STENOGRAPHERS AND SECRETARIES; excellent positions now open; free registration. Aznoe's, 30 N. Michigan.

STENOS., BKKPRS., CLKS., TYPISTS, FOR high grade positions, $8-$25. K. M. GRIFFIN, 308, 137 S. La Salle-st.

COOKS—FOR HOTELS, ALSO PRIV. FAM., $3 to $15; also parl., chamber, 2d, nurse-maids. Jensen's, 143 N. Dearborn, R. 24.

WANTED—FEMALE HELP.

Employment Agencies.

VISIT THE "A. R. B."
AND REGISTER FREE.
If you are looking for a good position or desiring to better yourself it will pay you to investigate our openings. Do not hesitate—you may be losing the chance of a lifetime—look the following over:
Stenographer, South Side, pleasant office, $18.
Stenographer and Clerk, West Side, $60-$65.
6 openings for Stenographers at $14-$15.
Stenographer and correspondent, good adv., $18.
Stenographer and Statement Clerk, $18.
Stenographer and Bookkeeper, beginner, $45.
2 Burroughs Opr. [Bank], $60.
Several good positions for Typists and Clerks, $12-$14.
Beginner Typist, loop, $9-$10.
Clerk to check ads, good future, $40.
Clerk, insurance work [loop], $12.
Bookkeeper, small office, $15.
Ledger Clerks and Gen'l Office Girls, $10-$12-$14.
REGISTRATION FREE.
AMERICAN RAILWAY BUREAU
[Chicago's Greatest Employment Bureau],
1128 Lumber Exch. Bldg., 11 S. La Salle-st.
Randolph 1049.

HIGH GRADE WOMEN.
HIGH GRADE POSITIONS.
You can always secure a high grade office position through our service. We are constantly in touch with the better grade firms. We have immediate openings for:
Stenographers, Bookkeepers, Stenos. and Bkkprs., Typists, File Clerks, Record Clerks, Statistical Clerks, Machine Bill Clerks, Comptometer Operators, Adding Machine Operators, high grade experienced General Office Girls or Girls with limited experience and no experience—in fact, every sort of high grade office position.
Our terms are reasonable. It costs you nothing to talk it over or until placed satisfactorily. SEE US TODAY SURE.
No Registration Fee.
GLADER AGENCY,
314 Woman's Temple Bldg.,
108 S. La Salle-st. Franklin 1914.

STENOGRAPHERS, BOOKKEEPERS, CLERKS, OFFICE DEVICE OPERATORS, TYPISTS, GIRLS WITHOUT EXPERIENCE.
We are especially short on Stenographers, $12-$15; Bookkeepers, $15-$20; Typists, at $8-$10; Beginners without experience, for office work, $8-$10.
Hundreds of opportunities waiting for you at our office.
Make it your business to be in the first thing this morning, ready for work.
We'll do the rest.
CRAIG AGENCY,
Suite 614 Republic Bldg.,
State and Adams-sts.

STEADY GUARANTEED POSITIONS—

Stenographers	$14-16	Rest. Cook	$15-18
Beg. steno.	$10	Col. cook	$10-12, r. b.
Typist	$12-13	Sec. cook	$12-14
Gen. office	$9-10	Linen room	$25 r. b.
Bookkeeper	$12-15	Seamstress	$22, r. b.
Switchboard	$12	Pantry girl	$30, r. b.
Cashiers	$10-$12	Col. hotel maids	$8
Addressers	$9-10	Factory girls	$9-14
Dictaphone	$12-15	Waitress	$10-12
Stock girls	$7-8	Hot. wait.	$25, r. b.

LA SALLE AGENCY, R. 14, 134 Randolph.

BOOKKEEPER, $20; ASST. BOOKKEEPER, $17; Stenographers, various lines, $12 to $15; Dictaphone Op., $16; Biller, $15; Steno. and Bookkeeper, N. S., $15; Switchboard Op. and Typist, $14; Typists, $8 to $10; File Clerk, $10; Telephone Solicitor, $10; Office Girls, $7-$9.
Railway Exchange Empl. Bureau,
Suite 451, 80 E. Jackson-blvd.

HOUSEKEEPER AND ASSISTANT, FOR South; Bookkeeper, $100; Head Waitresses; Checkers, $60-$50; Inspectresses; Seamstresses; Linen Girls, $35-$30; Pantry Girls; Vegetable Girls, $40; Waitresses; Maids.
CHICAGO HOTEL AGENCY,
333 S. Dearborn-st.

LEDGER CLERK, $16; STENO., $15; TYPIST, $11; Office Asst., $10; File Clerk, $8; Office Girl, $7. KING'S AGENCY, 29 S. La Salle-st.

STENOGRAPHERS, $15-$18; BOOKKEEPER, $15 and meals; Typists, $12-$15; Office Clerks, $10-$15; S. B. Oper. and Typist, $12. Merchants' Cler. Exch., 903, 133 W. Wash.-st.

Free Typewriter Employm't Bureau.
6 DICTAPHONE OPERATORS, A1 POSITIONS, loop, $15-$18; combination bookkeeper and stenographer, capable office management, permanent, $20-$25. Oliver Typewriter Co., 167 N. Dearborn.

STENOGRAPHERS, $15-$18; TYPISTS, $8-$12; dictaphone operators, $15. Royal Typewriter Co., 32 S. Wabash.

STENOGRAPHERS' FREE EMPLOY. AGCY.
WOODSTOCK TYPEWRITER CO.
23 W. Washington-st. Tel. Cent. 5563.

TRADE SCHOOLS.

A
GOOD POSITION
AWAITS YOU.
There is a constant demand for competent operators of BURROUGHS CALCULATING and BURROUGHS BOOKKEEPING Machines. Young women who complete the course can secure attractive salaries and steady employment. Day and evening classes.
BURROUGHS
ADDING MACHINE
COMPANY,
140 S. DEARBORN-ST.
ROOM 930. CENTRAL 1262.

COMPTOMETER SCHOOL,
Conducted by the makers of machine.
FELT & TARRANT MFG. CO.
14 S. La Salle-st. Main 8440.

AUTO INSTRUCTION FOR WOMEN.
Women students admitted to all classes. Complete courses in driving, repairing, overhauling, electric starters, etc. Classes daily and Monday, Wednesday, and Friday evenings. Tuition fees from $25 to $85. Free booklet and particulars on request.
GREER COLLEGE OF MOTORING,
1517 Wabash-av. Phone Calumet 2657.

ADDING AND CALCULATING SCHOOL—
Comptometer. Burroughs.
IVA M. SAMPSON,
Suite 405, 327 S. La Salle-st.
FREE TRIAL. Ph. Harrison 1717.

WANTED—LADIES TO LEARN HAIRDRESSING, BEAUTY CULTURE, OR CHIROPODY. DAY OR EVEN. GOOD WAGES. OPEN TO EVERY ONE. CALL OR WRITE. MOLER COLLEGE, 105 S. 5TH-AV.

COMPTOMETER ADDING MACH. SCHOOL.
DAY AND EVENING CLASSES.
E. C. WARNER,
14 E. Jackson. Phone Wabash 8582.

LEARN MULTIGRAPHING AND TYPEwriting at Chase House Business College, 543 W. 43d-st. Drover 267.

SECRETARYSHIPS AND GOVT. POSITIONS. expert training by the National Institute of Secretaries. 123 W. Madison-st.

DRESSMAK'G-MILLINERY SCHOOLS

DESIGNING, DRESSMAKING, WHOLESALE, retail, thoroughly taught; day and night school; easy payments. Est. 1876. McDowell School, 209 S. State-st. Phone or call.

EXPERT INSTRUCTION IN DESIGNING, Fitting, Cutting, Sewing. Trial lesson free. Day or eve. Master School, 118 N. La Salle.

VALENTINE DRESSMKG., DESIGN'G COLleges—Day, eve. positions. 2336 Madison, 1850 Wells, 6205 S. Halsted. Sara Patek, Prin.

MME. HUNT MILLINERY SCHOOL — DAY eve. classes. 1201 Masonic Tem. Cent.5490.

BARTER AND EXCHANGE.

WANTED—
OLD GOLD, SILVER.
Sets false teeth, crowns, any old jewelry, for cash. What have you? Write. Will call. KROSS, 1244 Clybourn-av.

3 PIECE BEDROOM SET, SOLID MAHOGany, and baby's bed; also 2 pairs of imported olive green portieres with border for first class diamond. 3741 Broadway, Apt. 19. Wellington 2339.

WHAT WILL YOU EXCHANGE FOR NEWly furn. S. S. 4 rm. apt. Cost $1,500. Address L 361, Tribune.

WILL EXCHANGE WALES ADDING MAchine, perfect condition, for iron safe. Address H M 139, Tribune.

WANT TO TRADE—A CLEAR N. SIDE LOT for work, carpenter and finishing. Address H P 121, Tribune.

GIVE TYPEWRITER FOR 11TH EDITION Britannica. Address L 151, Tribune.

PAPER HANGING AND PAINTING WANTed for 1st class dentistry. Ph. Went. 3167.

WANT DENTISTRY OR DIAMOND IN EXCH. for stenog. Address M 470, Tribune.

PLUMBING, HEATING & FIXTURES.

PEOPLE'S PLUMB.AND HEAT SUPPLY CO. 490 Milwaukee-av., 461 N. Halsted-st. Branch 2709 W. 22d. Wholesale prices to all. Write for circular. Haymarket 1018.

STEAM AND HOT WATER HEATING plants installed; cash or easy payments.
SCHAMPEL & DOUGHERTY,
175 W. Washington-st. Phone Main 1272.

BARGAINS IN BATHTUBS, CLOSETS, Lavatories, Sinks, and Heating Plants.
SHANE & COMPANY,
3300-3400 Wentworth-av. Drover 409.

FOR SALE—HOT WATER BOILER AND 11 radiators, private; very reas. Ph. Calumet 3767 or 2150 Polk-st.

ONLY HOUSE SELLING GUAR. PLUMBING, heating supplies direct. Send for catalogue. T. B. Karol, Kedzie, cor. Polk. Kedzie 9440.

MISCELLANEOUS.

SACRIFICES—FULLY EQUIPPED REGULAtion size pool table with ivory ball, etc., total cost $150 8 mos. ago, sell $75. 52½ gal. automobile motor oil, medium, best grade, worth 65 cents gal., sell 40 cents. Phonograph, almost new, sell $45. Smith Premier typewriter, worth $20, sell $7.50. 8,000 advertising card puzzles, cost $20 per thousand, sell $10 per thousand printed any way. Printing office, 542 S. Dearborn-st., Room 610.

PUBLICITY IS REAL ADVERTISING. I can get it. Address M 174, Tribune.

SEWING MACHINES.

NEW AND USED SEWING MACHINES fully guaranteed; your choice. WHITE SEWING MACHINE CO., 24 W. Lake-st.

FOR SALE—4 SINGER, 1 H. P. MOTOR, tables, Eastman round knife cutter; reas. 4243 Lincoln-av. Ph. Graceland 393.

$10 BUYS DROP HEAD SINGER SEWING machine. 1522 Sheridan-av., Evanston, Ill.

LOST AND FOUND.

AUTOMOBILE COAT—LOST—FEB. 13, WED., p. m., long black cloth coat with gray squirrel fur lining; liberal reward offered if finder returns same to JUDSON F. STONE, 1212 Stock Exchange Bldg., 30 N. La Salle-st.

BROOCH—LOST — DIAMOND AND PEARL brooch, Sunday, Feb. 17. Reward. Phone Rogers Park 1558.

BROOCH—LOST—CORAL CAMEO, SET WITH diamonds; valued as keepsake. Liberal reward. Address M 418, Tribune.

DIAMONDS—LOST—EARRINGS, PRINCESS diamond ring, solitaire diamond brooch and chain; in jewel bag; liberal reward for any information. Edgewater 2396.

FORD—STOLEN—5 PASSENGER 1915 MODel with V. S. chain tread [white rubber] tires; oversize, 30x3½, on front wheels; hand Claxon horn and Yale lock; radiator leaks badly; 1917 Ill. license No. 244860; motor No. 690809; body No. 619789; liberal reward. Cornell Hand Laundry, 1504 E. 56th-st. Phone Hyde Pk. 3097. After 8 p. m. Oakland 2084.

GLASSES — LOST — IN CASE, MON. AFT. Wells, nr. Harrison. Reward. Wabash 3242.

HANDBAG—LOST—TAKEN FROM CADILlac roadster, a lady's black handbag; initials M. E. T. If returned liberal reward offered and no questions asked. Phone Monroe 5067.

JEWELRY—LOST—PLEASE RETURN KEEPsakes of value to owner only taken from 910 Winona-av. No questions asked. Reward.

PAPERS — LOST — WILL PARTY WHO picked up court papers and note in front of First National Bank Building, Dearborn-st., Feb. 15, kindly return same to 1400 First National Bank Building and receive reward?

PAY ENVELOPE—FOUND—ON BLUE ISland-av. car. Ph. Harrison 6088.

PIN SET—LOST—$100 REWARD.
1 platinum bar pin set with 2 sapphires and diamonds at benefit performance, Olympic theater, Sunday afternoon, Feb. 17, 1918. By returning same at once the above reward will be paid and no questions asked.
W. R. BENNETT,
Great Northern Hippodrome,
21 Quincy-st.,
Chicago.

PIN—LOST—DIAMOND PIN ATTACHED ribbon. Loop. Rewd. Address N 446, Tribune.

PORTFOLIO—LOST—IF PARTY WILL REturn catalogues that were in black leather portfolio lost on State-st. car Friday, Feb. 8, he may keep portfolio and receive $10 reward. EXCELSIOR STEEL FURNACE CO., 118 S. Clinton-st., or 1226 Hooker-st.

PURSE—LOST—LADY'S, BLACK LEATHER, between corner Jackson and Clinton, to St. Patrick's church, Desplaines-W. Adams; ½ month's salary, C. & N. W. R. R. ticket. Reward. Phone Evanston 4672 after 6 p. m.

PURSE — LOST — FLAT BLACK LEATHER; Mon. a. m., on bus or on Sheridan bet. Thorndale and Ardmore; name, address printed inside; rew. Phone Sunnyside 1933.

PURSE—LOST—EMPTY ALLIGATOR CLAW purse, Fri. p. m., Wentworth and Root. Reward. Stew. 332.

PURSE—LOST—SUNDAY AFT. ON EITHER Cott. Grove or North-av. car; purse, containing keys. Reward. Oakland 6391.

SUIT OF CLOTHES—LOST—LEFT ON HALsted-st. car Friday eve. Suitable reward for return to 7615 Emerald-av.

WATCH—LOST—GOLD WATCH IN LEATHer wrist band, marked Cora M. Flagg; keepsake; $10 reward. Sunnyside 4490.

WATCH—LOST—LADY'S GOLD WATCH, LOgan-blvd. and California-av. Initials E. B. M. Reward. Ph. Humboldt 1397.

WATCH FOB—LOST—GOLD MEDAL CANAdian championship, 1913. Rew. Oak. 2604.

WHEEL—LOST—FRIDAY NIGHT, 1 WIRE wheel and tire with broken carrier hub. Return to 2945 Indiana. Reward.

WRIST WATCH—LOST—FRIDAY, AT CARson Pirie Scott's; gold; initials M. E. C. Reward. Phone Blackstone 1251.

CLUB AND ASSN. MEMBERSHIPS.

LADIES WISHING HIGH CLASS INSTRUCtion in gym, dancing, swimming, French, English, Spanish, also golf, call or write American Woman's Athletic Culture Club, 1-6 S. Michigan-av., 6th fl. Cent. 1583.

PERSONAL.

PERSONAL—WILL THE PARTY WHO RODE in the Yellow cab which I was driving, and which met with an accident last Saturday night, February 9th, at Robey and Carroll, please communicate with me, as I am in trouble? Address H O 541, Tribune.

PERSONAL—J. F. M.: WILL HELP YOU. See your captain at once. Obey sure.
E. L. M.

BUSINESS PERSONALS.

PERSONAL—SCIENTIFIC MASSAGE, HOT and cold fomentations, electrical treatment, and showers; patients sent by physicians treated strictly according to prescription. VERNE S. GRANTHAM CO., 116 S. Michigan-av. Phone Central 7079.

PERSONAL—THIS AD AND 25 CTS. ENTItles bearer to SULPHUR SHAMPOO. GOOD FOR GRAY HAIR, FALLING HAIR, DANDRUFF. MRS. BAKER, 39 S. State-st., Room 112. Tel. Central 1746.

PERSONAL—FOR RHEUMATISM, NERvousness, poor circulation, take our treatment. Our Swedish method taught. Kellberg Institute, 109 N. Dearborn. Cent. 2632-1512.

PERSONAL — FOOT SPECIALIST, SCIENtific chiropody. ELSIE S. DYE, Suite 910, 132 Madison, cor. La Salle. Franklin 5084.

PERSONAL—SUPERFLUOUS HAIR PERMAnently removed by multiple electrolysis. MME. STIVER, 1009 Marshall Field Annex.

PERSONAL—HAIR REMOVED BY MULTIple electrolysis; guaranteed permanent. Ella Louise Keller, 36 S. State-st., Rm. 1200.

PERSONAL—TO RENT—EVENING GOWNS. H. Mountford Cooke, 39 S. State. Cen.2137.

TYPEWRITERS AND SUPPLIES.

TYPEWRITERS RENTED—
Three months, $5; nonvisible.
Three months, $7.50 and up; visible.
AMERICAN WRITING MACHINE CO.,
329 S. Dearborn-st. Harrison 1360.

TYPEWRITERS—ALL MAKES FOR RENT or sale at Special Cut Prices. Terms to suit. Write, call, or phone Central 4651. Young Typewriter Co., Dept. 206, 62 W. Madison-st.

ALL MAKES TYPEWRITERS RENTED AT $1 per month up. Sold at $8 up. Beran Typewriter Co., 58 W. Wash.-st. Cent. 6492.

UNDERWOOD TYPEWRITERS, $30 UP; others $10 up. COMEGYS & CO., 115 S. Dearborn-st. Phone Randolph 1749.

UNDERWOODS, OLIVERS, REMINGTONS, $15 to $45; terms to suit, or rented. Typewriter Co., 193 N. Dearborn-st. Central 6034.

TYPEWRITER HEADQUARTERS, INC.
All makes for sale or rent. Lowest prices. 411 S. Dearborn. Old Colony Bldg. Har.2341.

WE RENT CORONAS—
CORONA TYPEWRITER SALES CO.,
12 S. LA SALLE-ST. FRANKLIN 4992.

ROYAL TYPEWRITER, LATE MODEL, like new; bargain if taken immediately. 1117 N. Dearborn. Sup. 9170.

DAVIES TYPEWRITER EXCHANGE, 119 N. Clark-st. Rental rate lowest. All makes for sale. Each machine bargain. Central 2653.

OFFICE DEVICES.

WE MAKE AND SELL ONLY
National Cash Registers
and Credit Files.
Lowest prices. Small monthly payments. No interest charges. Written guarantee. Old registers repaired, rebuilt, bought, sold, and exchanged.
A. C. MAC MAHON, Agent.
The National Cash Register Co.,
172 N. Michigan-av. Phone Rand. 4600.

FOR SALE — ADDING MACHINES, BURroughs, Wales, Dalton, Comptograph, American Calculating Machines, Comptometer, Brunsviga, Millionaire, Saxonia, Peerless, etc. JAS. E. PLEW, 447, 327 S. La Salle-st. Wabash 7416.

WANTED—EDISON DICTAPHONE, MODEL E, or transaphone; give full particulars and price asked. Address H P 318, Tribune.

MULTIGRAPHS, DICTAPHONES, ADDRESSographs. PRICE, INC., 750-5 Monon Bldg.

CASTOFF CLOTHING.

SQUARE DEAL GUARANTEED.
S. GORDON, 1415 S. HALSTED-ST.
PHONE CANAL 947.
Will pay you a business man's CASH PRICE for your men's used suits, o'coats, and shoes. If out of town, send for particulars.

CHARLES, 852 W. MADISON-ST.
Prompt attention to calls, any part of city or country. We sure pay highest prices for men's used clothing and shoes.
WRITE OR CALL MONROE 1303.

LEVINE, 721 W. 12TH, PAYS SPECIAL HIGH PRICES FOR GENTS' CLOTHES, UNIFORMS, FUR LINED COATS, SHOES, LADIES', GENTS' EVE. CLOTHES. PH. MON. 2337.

DANENBERG & SIEGEL, 212 N. CLARK-ST., pay more for men's castoff clothing and shoes than anybody else. Ph. Franklin 5975.

GET CASH FOR OLD CLOTHING. PHONE Seeley 3516 or write and I'll call.
SMITH, 2044 W. Madison-st.

GET 50% MORE. CALL BROFFMAN first. Best prices. Ken. 5850. 4732 Prairie.

GOLDSTEIN, 1351 S. UNION, PAYS HIGHest price ladies', gents' clothing; postal.

BOOKS AND MAGAZINES.

FOR SALE—A SOLDIER WILL SELL HIS full sized limp suede set of Encyclopedia Britannica to secure his outfit for the commission he is about to receive. Set is brand new, never used, with upright case. Address D S 32, Tribune.

BILLIARDS AND BOWLING.

FOR SALE — BILLIARD TABLES, BRAND new, carom and pocket, with complete outfit, $150. Second hand tables at reduced prices. Easy payments. We rent tables with privilege of applying rent on purchase. Cigar store fixtures a specialty. THE BRUNSWICK-BALKE-COLLENDER CO., 623-29 S. Wabash-av.

HARRY FINKELSTEIN BUYS, SELLS, OR rents 2d hand pool and billiard tables and supplies. 1710 W. Lake-st. Ph. West 2525.

FRED HAUPT & SONS, BILLIARD TABLES for hall, club, or home. $10 down buys home table. 918 Madison-st. 2256 Ogden-av.

BARGAIN FOR QUICK SALE—B. B. C. POOL table, 4½x9; full equip. Sup. 8914.

TO RENT—ROOMS—CENTRAL.

MICHIGAN, S., 804, 4TH FLOOR—TO RENT —Select furnished rooms.

TO RENT—ROOMS—SOUTH.

CALUMET, 4746 — TO RENT—FRT. AND outside rms., priv. lav., electric lights, stm. heat, hotel service; $3 up. Oakland 4297.

CHAMPLAIN-AV., 4048, 1ST—TO RENT—Nicely furn. room. Drexel 2494.

CORNELL, 5336, 2D—TO RENT—WARM, cheerful room, 1 or 2; elec., ph.; I. C. surf.

CORNELL, 5494, 3D—TO RENT—MOD. RM. to gent., priv. fam.; I. C. exp. Mid. 2920.

CORNELL, 5247, 3D—TO RENT—LGE. FRT. rm., priv. lav.; stm., elec.; I.C. surf. Antrim.

COTTAGE GR., 4210—TO RENT—1 BLK. L, furn. rm.; steam. Fleming. Oak. 3580.

DANTE, 6462, 3D, STARTS 64TH, EAST OF Dorchester—To Rent—Lge. outside rs., new apt.; I. C. exp., S. Side L. H. P. 2681.

DREXEL-BLVD., 4249— TO RENT.
THE GRACSTON BACHELOR HALL.
RATES $3.50 up. Ph. Drexel 780.

DREXEL-BLVD., 4137—TO RENT—LGE. LT. rm.; lav.; stm., L, I. C.; gents, m. couple.

ELLIS, 4165, 2D—TO RENT—SUNNY FRT. rm.; mod., cor. apt.; r. w.; Ken. ex., surf.

ELLIS, 6409, 1ST—TO RENT—PRIV. FAM.; mod. apt.; good trans. Hyde Pk. 9484.

FORTY-SEVENTH, E., 1220—TO RENT—Frt. rms., exc. heat.; lav. Elec.; single or en suite, well furn., homelike; $3.50 up.

FORTY-NINTH, E., 348—TO RENT—LIGHT front rm.; private family; L and surf. trans. Drexel 8740.

FORTY-SEVENTH-ST., E., 1127—TO RENT —Rms. from $3.50 to $7. The Franklin.

FORTY-EIGHTH-PL., E., 416, 2D—TO RENT —Nicely furn. front rm.; nr. L and surf.

GRAND-BLVD., 3844, 3D APT.—TO RENT—Beautiful large room, with or without private bath; private family; breakfast if desired. Douglas 7160.

GRAND-BLVD., 3808—TO RENT—LIGHT side rm., for 1 or 2; run water; bk. opt. Shultz.

GRAND-BLVD., 3942—TO RENT—SUPERIOR accom., rm. or suite, pri. mod. home; reas.; Ken. L.

GRAND-BLVD., 4911—TO RENT—ELEGT. frt. rm., run. water, adj. bath. Ken. 8174.

GRAND-BLVD., NR. 51ST L—TO RENT—Fine lge. rm., high class, mod. Oaklnd.171.

GREENWOOD, 4404—TO RENT—ATTRACT. 2 rm. frt. suites; r. w.; sing. frt. rms.; also kitchenette; fine loc.; I. C., Ken. L. surf.

GREENWOOD, 4313, 2D—TO RENT—ROOM with lav.; mod.; $3 to $3.50; I. C., L., 43d.

GREENWOOD, 4341—TO RENT—VERY DEsirable frt. parlor; breakfast priv.; I. C.,L.

INDIANA, 5121, 3D—TO RENT—IN PRIV. home, desirable rm., every mod. conv.; nr. 51st L; no other roomers; refs.

INDIANA, 4802, 2D—TO RENT — WELL furn. light frt. rm.; gent pref. Ken. 1179.

INDIANA-AV., 5341, 3D—TO RENT—BEAU. furn. rm., fam. 2; good trans.; ref.

INDIANA, 6208, 2D—TO RENT—MODERN frt. rm., $2.50 wk.; private family.

INGLESIDE, 6625—TO RENT — EXTRA bright frt. rm., stm., elec. lgt. Black. 4187.

INGLESIDE, 6241—TO RENT—NEWLY FUR. room, ideal location. MRS. DAUBE.

KENWOOD, 6324, 1ST—TO RENT—LARGE outside rm.; mod.; good trans.; suit. 1 or 2.

LAKE PARK-AV., TO RENT—
4346. WARM, beaut. rms.,
MISS MOSHER'S. $4-$6; fine baths, r.w.; piano; I. C., L exp.
"A refined, clean, comfortable place to live."

LAKE PARK-AV., 4753—TO RENT—DBL. single rms., lav., priv. bath, facing lake; private home. I. C. ex., surf. Clark.

LAKE PARK-AV., 3746, APT. J, 2D FLOOR—To Rent—Nicely furnished room, to lady employed; private family.

LAKE PARK, 4209, APT. C—TO RENT—RM. or frt. suite; marr. couple or ladies empl.; kitch. priv.; nr. Ken. L. Oak. 732.

LAKE PARK, 3708, APT. 14—TO RENT—Pleas. outside rms., mod., $2.50; I. C., surf.

LAKE PK., 4808—TO RENT—BRIGHT FRT. rm., reas.; also hskpg. suite. MAXWELL.

MICHIGAN-AV., 4145—TO RENT—LGE. frt. parlor; newly fur.; also rm. with priv. bath.

MICH.-AV.—4320, 3D—TO RENT—2 BEAUT. rms., en suite or sing., priv. lav. and shower bath; reas.; 43d L. Oakland 6887.

MICH., 2507, THE METROPOLITAN — TO Rent—High class suites, 3 rm. hskpg. apts., single rms., pri. baths, $4 to $15. Cal. 791.

MICHIGAN-AV., 5137—TO RENT—BEAUTIful modern large rm.; priv. lav.; reasonable.

MICHIGAN, 2922—TO RENT—LARGE ROOM with lavatory; also single room.

MICHIGAN, 3347—TO RENT—DESIRABLE mod. front rm., priv. bath, one single rm.

OAKWOOD-BLVD., 753, 3D—TO RENT—Nice cozy rooms; $2.50 up.

PRAIRIE-AV., 1604—TO RENT — LARGE warm front rooms; light hskpg. also.

PRAIRIE, 4751—TO RENT—NICELY FUR. parlor; also hskpg. suite; 47th "L."

SEVENTY-SECOND-PL., E., 1520—TO RENT —Outside rms., nr. I. C. Mid. 7435.

SOUTH PARK, 5812, 2D—TO RENT—FRT. rs.; reas.; overlooking pk.; nr. L. Norm. 8280.

UNIVERSITY-AV., 6209, 1ST—TO RENT—Well furn. frt. room. Hyde Pk. 2827.

WASHINGTON PK.-CT., 5050, 3D—TO RENT —Light warm rm., stm., elec., "L" exp. and surf.

WOODLAWN-AV., 6332, 3D—TO RENT—Lrg. rm., mod. apt.; S. S. L. surf., I. C.; $3.

WOODLAWN, 6031—TO RENT—SINGLE sunny frt. room; I. C., L. surf. Moralee.

TO RENT—ROOMS—NORTH.

ASTOR-ST., 1216—TO RENT—BEST LOCALity in city; comfortable rooms; rates reas.

BELMONT-AV., BETW. BROADWAY AND lake shore—To Rent—Desirable rm., lavatory; so. exposure; priv. fam.; stm. ht. Lake View 6991.

BIRCHWOOD-AV., 1544, 3D—TO RENT—Large rm., 4 windows; furn. in mahog.; st. ht.; board or use of kitchen. Rog. Pk. 1758.

BRIAR-PL., 631—TO RENT—LARGE FRT. room in private family; home priv.

CAMBRIDGE, 3153, NR. BELMONT, 1ST—To Rent—Cozy rm.; mod.; pri. Grace. 4262.

CLARENDON-AV., 4024, 2D—TO RENT—Large well furn. light rm., 1 or 2 who desire priv. home, good trans. Wellington 3294.

CLARK-ST., N., 2653— TO RENT—
COVENT GARDEN HOTEL.
All outside rooms, single or en suite; 18 min. loop; everything new; run. wat.; $3 wk. and up; near Lincoln Pk. Diversey 4173.

CLARK-ST., N., 2419, APT. G., TEL. LINC. 3641—To Rent—Large sunny rm., southern exp., ½ blk. Lincoln Pk.; every conv. Gentleman.

CLARK-ST., N., 2703 — TO RENT — THE LEON. Swellest bachelor rooms, $4; enough said. Diversey 9286.

DEARBORN-ST., N., 1312 — TO RENT — 2 connecting single rms., also double rm. Newly decorated, elec., run. water, privi. home.

DEARBORN, 1301 — TO RENT—TO MEN newly furn. rms., sgle. suit, adj. baths, elec., brkfst. optl., laundry and wardrobe given care, gd. trans.

DEARBORN, N., 1155—TO RENT—BEAUTIful rms. for men; priv. baths; stm., elec.

DEARBORN, N., 1519—TO RENT—LGE. well furn. frt. rms.; mod.; 1 stbl. for 3.

DELAWARE-PL., W., 15, G—TO RENT—Parlor and sing. rm., well fur.

DIVERSEY-PKWY., 601 — HOTEL BENTmere—To Rent—Swellest rooms in city; with or without bath; $5. Diversey 2810.

DIVISION-ST., E., 45, NEAR ASTOR — TO Rent—Rms. to 1st class people; ref. exch.

EASTWOOD, 942, 2D—TO RENT—SUITE nicely furn. rms., 1 or 2 gent. Edge. 8964.

EASTWOOD, 928, 2D—TO RENT—LGE. LT. outside rm.; Wil. exp. Rav. 3248.

EDGECOMB-PL.—TO RENT—NEWLY FURN. frt. rm., $3.50; blk. Sher. exp. L. V. 4988.

ELM-ST., E., 40—TO RENT—LARGE OUTside rms. for business people; mod. house.

GALT, 934, 3D, E. SHER. — TO RENT—Beautiful large room, connecting shower bath; 2 blks. Wil. exp.; bus. Sunny. 4597.

GRACE-ST., 843, 3D—TO RENT—ATTR. FR. rm.; excel. trans.; priv. fam. L. V. 8794.

GRANVILLE-AV., 1235, 3D—TO RENT—DEsirable rooms in mod. flat, single or en suite; 2 in family. Edge. 9051.

KENMORE, 5511—TO RENT—HIGH CLASS suite, one room, kitchenette, bath, wall bed, phone, all conv.; elegantly furnished; new building; near lake and elevated.

KENMORE, 4343, 3D — TO RENT—NEWLY furn. frt. room, mod., priv. fam.; Wilson ex.

KENMORE, 4859, 2D NORTH—TO RENT—Attrac. rm. in pri. fam. for woman.

KENMORE, 5354, 3D, 1 BLK. EDGE. BEACH Hotel—To Rent—Frt. rm.; priv.fam.; 1 or 2.

LAFAYETTE-PKWY., 933—TO RENT—NICEly furnished suite, reasonable. Call evenings. Sunnyside 2685.

LAKESIDE-PL., 836, 3D—TO RENT—NEWly furnished and decorated rooms, corner apt.; private porch, southern exposure; private family; Wilson L; gentlemen preferred.

LELAND, 937—TO RENT—SINGLE WELL fur. rm.; priv. fam.; gentleman. Sunny. 3601.

LELAND, 820, 2D—TO RENT—BEAUTIFUL lge., light, frt. rm., in mod. apt., 3 mi. Sher. bus, 7 mi. Wil. L; priv. fam.; bd. opt.

MAGNOLIA, 4637, 2D—TO RENT—ELEG. frt. rm., 2 or 3; reas.; Wil. L. Sun. 6696.

MAGNOLIA, 4700, 1ST—TO RENT—BRIGHT mod. rm.; kit. priv. if desir.; Wils. ex.

MALDEN-ST., 4607, 3D—TO RENT—NEWLY furnished, attractive room, 1 or 2. Edge. 6996.

MONTROSE, 821, 3D — TO RENT—LGE. sunny, mod. rm., priv. fam.; Wil. ex. Edge. 6124.

MONTROSE, 847, 2D—TO RENT—COM. RM. with home priv. Wil. exp. Grace 6124.

MONTROSE, 843, 3D—TO RENT—LGE. FRT. bedrm., priv. fam.; Wil. ex. Well. 5057.

ORCHARD-ST., 2529, 1ST—TO RENT—LGE. rm. for marr. cpl., single back rm.

PINE GROVE—TO RENT—JOINING RMS., bath, ex. heat, quiet home. Grace. 3466.

RACINE, N., 4447, 2D—TO RENT — COZY, clean, desirable room; nr. Wilson express.

RACINE, 4501—TO RENT—SINGLE FRONT room; a real home; ref.; Wilson express.

ROSEMONT-AV., 1214 — TO RENT—LGE. frt. rm., sing. or dble., lght., sunny; Ev. exp.

ROSLYN-PL., 449, NR. CLARK—TO RENT—Outside single, double rms.; st., elec.

RUSH, 650—TO RENT—ELEGANT LARGE mod. fur. rm., choice location and home.

SHERIDAN, 4722—TO RENT—SING., DBLE. rms., baths, rm. with alcove for 3 or 4.

RACINE, 4619, 3D—TO RENT—ATTRACT. dble. and sing. rms., mod.; Wilson ex.

SHERIDAN, 4430—TO RENT—HOME COM. without the worry; rms. for discriminating people; Wil. exp.; $2.50 up. Edge. 6470.

SHERIDAN, 4931—TO RENT—LGE. RM., conn. bath, shr., for 1 or 2; high class cor. apt. for bus. people. Arg. ex. Geist.

SHERIDAN, 5126, 2D — TO RENT—LARGE rm., newly fur.; mah.; priv. fam.; Arg. ex.

SHERIDAN, 4009, 3D—TO RENT—ATtract. conn. frt. rms., suit. 1 or 2; Sher. ex.

SHERIDAN, 4945—TO RENT—NEWLY DECorated, well furn. rms.; 2 with sun parlor, showers; Argyle exp., bus. WEIMER.

SHERIDAN-RD., 4738 — TO RENT — ELEgant rooms; priv. baths; pri. phone; hotel accommodations. Phone Sunnyside 8408.

ST. JAMES-PL., 457—TO RENT—2 CONN. front rooms; stm. ht.; ½ blk. Linc. Pk. and car line. Ph. Lincoln 1268. DAY.

SUNNYSIDE-AV., 906, 2D—TO RENT—Modern front rm.; Wilson ex. Edg. 3807.

WILSON, 823—TO RENT—NICE FRT. RM.; also side rm.; r. w.; Wil. L. Sunny. 3915.

WINTHROP, 4706, 3D—TO RENT—COMF. furn. warm rm.; priv.; nr. Wil. ex.; reas.

WINTHROP, 4832, 3D—TO RENT—BEAUT. outside rm., priv. family; Arg., Wilson X.

TO RENT—HANDSOMELY FURN. FRT. 2 rm. suite, nr. Lincoln Pk. and lake, golf, etc.; plenty heat, hot water; twin beds if desired; strictly priv.; refs. exch.; $7 wk. Graceland 7317.

TO RENT—DISCRIMINATING PARTY FIND pleasing home, priv. bath, with congl. couple; near lake; $6. L. V. 6611.

TO RENT—ATTRACTIVE CORNER ROOM; twin beds optional; block Sheridan L. Well. 5956.

TO RENT—LARGE OUTSIDE ROOM, LAV. Priv. fam.; excellent location, S. of Wilson, e. of Sheridan-rd. Sunnyside 6212.

TO RENT—LARGE AIRY ROOM ADJOINing bath with shower; suitable for 2; east of Sheridan-rd.; priv. family. Sunny. 7519.

TO RENT—LARGE ROOM, CONN. BATH; exclusive private apt. Diversey 4378.

TO RENT—LGE., LT. RM. FOR 1 OR 2 IN private family. Edgewater 6799.

TO RENT—NICELY FURN. RM., MOD. APT. Priv. fam.; excel. trans. Mont. 9740.

TO RENT—ROOMS—NORTHWEST.

CALIFORNIA-AV., N., 2704—TO RENT—Large, light rm., fine location and transportation.

PIERCE-AV., 3220—TO RENT—FT. BEDM., st. heat, elec.; excel. trans. Albany 3172.

WILSON, 3037, 3D—TO RENT—MOD. RM., marr. couple or 2 bus. women; hskpg. priv.

TO RENT—ROOMS—WEST.

ADAMS-ST., 4046 — TO RENT — 3 FURnished rooms for light housekeeping; modern; also single room.

ASHLAND-BLVD., S., 221—TO RENT—Strictly mod. high class rms.; tile baths, elec. lt., h. w. ht.; gentlemen; references.

COLORADO, 4025—TO RENT—MODERN private 2 room suite, bath, in-a-dor beds; or will rent one room to man.

POLK-ST., 3623 — TO RENT—MOD. RM., priv. fam.; good trans.; reas. Mershon.

WEST END, 4114, 2D—TO RENT—LARGE outside rm., stm., suitable 2. Kedzie 1661.

TO RENT—HOUSEKEEPING ROOMS.

South Side.

BERKELEY, 4212—TO RENT—2, 3, 4 FRT. rms.; stm., elec.; $5-$8; I. C., L. surf.

CALUMET, 5035, 3D — TO RENT—2 LGE. front rooms, best trans., reas.

FORTIETH, E., 411—TO RENT—3 ROOM front suite; living room, bedroom, and complete kitchen; stm. heat; $6 up; Ken. L.

FORTY-SECOND-PL., E., 936—TO RENT—2, 3, and 4 rooms, comp. furn.; Ken. L. I. C. and 43d-st. transportation; $4-$8 week.

FORTY-SIXTH, E., 1212, 1ST—TO RENT—2 frt. rms., also sing.; I. C., surf.; $2.50 up.

FORTY-SECOND-PL., E., 930 — TO RENT—Frt. 2 rm. suite; stm. ht.; I. C., L. surf.

GRAND-BLVD., 3800—TO RENT—COZY, homelike, 3 rm. suite, priv. bath; complete hskpg.; also front single rm. Doug. 6140.

GRAND-BLVD., 4219—TO RENT—FRONT hskpg. rm.; piano; mod.; nr. 43d-st. L.

GRAND-BLVD., 4927, 3D—TO RENT—3 RM. furn. apt.; private bath, gas range.

HARPER-AV., 5745—TO RENT—LARGE 2 room suite; electric light; I. C., and surface.

INDIANA, 4802, 2D—TO RENT—LIGHT FRT. rm., kitch. priv. Ken. 1179.

KIMBARK, 5481, 3D—TO RENT—3 ROOM hskpg. suite; sunny; well furn. Mid. 10135.

LAKE PARK-AV., 4346—TO RENT — ONE-two-three rm. priv. bath suites; I.C., L exp. "A refined, clean, comfortable place to live."

LAKE PK., 4163—TO RENT—LGE. FRT. parlor; kitch. priv.; also outside sing. rm.

MICHIGAN-AV., 2446—TO RENT—1 ROOM with convenience of 4; Murphy bed, kitchenette; beautiful bldg.; close in; $6.50 to $13 weekly. Phone Calumet 5428.

MICH.-AV., 4545—TO RENT—PLEAS. COMP. fur. 3 rm. flt. apt., priv. bath.

MICH., 4415—TO RENT—1 RM. APT.; choice loc.; best trans; spec. rates by mo.

MICH., 4601—TO RENT—LIGHT HOUSEkeeping room; small priv. bath. Bryan.

MICHIGAN, 2735—TO RENT—LARGE front rm., lav., near L; $6. Calumet 6167.

MICHIGAN, 3223 — TO RENT—2 FRONT rms., suite, with priv. bath; other rms.

SIXTY-THIRD, E., 867—TO RENT—2, 3 RM. lgt. hskpg.; stm., el., gd. tran. Mid. 6583.

WOODLAWN, 6024, 1ST—TO RENT—WARM well furn. 2 rm. suite; stm.; elec.; married couple or ladies emp.; I. C., "L" exp.

WOODLAWN, 6123, 2D—TO RENT—DINING rm., kitch., bedrm.; pri. bath; I.C., L. Emp.

WOODLAWN, 6140, 3D—TO RENT—LARGE west front hskpg. rms., gas plates.

TO RENT—TO SHARE HIGH CLASS APT. opp. park; reas.; no obj. children. Ken.936.

North Side.

BELDEN, 544—TO RENT—BEDRM., KITCHenette; s. h., h. w., laundry; $4.50.

BROADWAY, 4901—TO RENT—2 RMS., light, clean, stm.; Argyle ex. Sunny. 3794.

CLARK, 2521—TO RENT—UNUSUAL 2 OR three room suite; private; bargain.

NORTH PARK-AV., 1828—TO RENT—S. H. hskpg. suite, elec., priv. home. Lincoln 4122.

NORTH PARK-AV., 1838—TO RENT—S. H. hskpg. suite, elec., priv.home. Lincoln 4122.

SHERIDAN-RD., 4738 — TO RENT — ELEgant housekeeping suites; private baths; phone; free maid service. Ph. Sunny. 8408.

SHERIDAN, 4932—TO RENT—CHOICE 2 RM. suite, with real kitchen and porch.

ST. JAMES-PL., 422, 1ST—TO RENT—2 OR 3 large, well furn. rooms; good trans.

SUPERIOR-ST., E., 200—TO RENT—NICELY furn. hskpg. rms.; walk. dist.; st. ht.

WINTHROP, 4867—TO RENT—SNGLE FUR. hskp. rm.; stm.; el.; $2.50. Edg. 2261.

WINTHROP, 4836—TO RENT—2 BEAUT. furn. housekeeping sgl. rms.; kitchen priv.

WINTHROP, 4913—TO RENT—LARGE light outside rm. Edge. 9535. Arg. ex.

WINTHROP-AV., 4871—TO RENT—1, 2, 3 hskpg. rms., bath, sleep. rms. Edge. 255.

West Side.

CARPENTER-ST., N., 161—TO RENT—Strangers arriving in Chicago or parties rooming or boarding should see the 2 room suites complete for hskpg.; elec. lt., dishes, bedding, $2, $3, and $3.50 week. We have respectable tenants and room for more. So quiet here it's called "Peaceful Valley."

WANTED—TO RENT—ROOMS.

WANTED—TO RENT—BY NURSE, FRONT rm., steam, elec., r. w., or adj. bath, phone; nr. N. or S. Side L. Address N 304, Tribune.

WANTED—TO RENT—BUSINESS MAN wants light, warm room with private or adjacent to bath; congenial, homelike place; S. S. pref. Address M 380, Tribune.

WANTED—TO RENT—MARRIED COUPLE wish room in Christian Science home, Lincoln Pk. dist. prefd. Address M 439, Tribune.

WANTED—TO RENT—YOUNG MAN DEsires room near Lincoln pk.; state particulars. Address N 86, Tribune.

WANTED—TO RENT—SUITE 2 OR 3 LIGHT housekeeping rooms near Lincoln pk. for 2 employed. Address N 87, Tribune.

WANTED—TO RENT—2 OR 3 UNFURN. htd. rooms by adults emp.; W. or N. W. Address M 294, Tribune.

BOARD AND LODGING—SOUTH.

BLACKSTONE-AV., 5714 — "THE HARvard," H. P. 2780—Attractive location; 8 min. to I. C. or electric, 12 min. to loop. New addition, with fine public rooms on 1st floor, $9 week up. American plan.

BLACKSTONE-AV., 5635, THE VENTURA—Rooms, suites, fine board, $6.50 up; good heat; satisfaction given.

BLACKSTONE, 5626—SUITE OF RMS. WITH priv. lav.; home cooking. Hyde Park 2504.

CORNELL, 5227— HIGH CLASS PRIV.
THE GALE. hotel. Home table. I. C. exp.; ref.

CRESCENT HOTEL, 41ST AND ELLIS—Rooms, suites; home cooking; steam heat; $6.50 up; L, I. C. Ph. Kenwood 420.

DORCHESTER-AV., 4720—LARGE FRONT room, running water, adjoining bath; excellent table and transportation.

DORCHESTER, 5336 — PLEASANT ROOM; home table; steam heat; 53d-st. I. C. ex.

FORTY-SIXTH-PL., E., 438, THE COLBY—All outside rooms; exc. table; reas.

HARPER, 6010—FOR 2 GIRLS; LGE. RM.; twin beds; board; I. C., L; reas. H.P. 953.

HARPER, 5124—TO RENT—WARM FRONT rm., lav., bath; gent.; 53d I. C. Mid. 578.

INDIANA-AV., 5115, 3D—FRONT ROOM, board; pleasant home; L exp., surface.

LAKE PK., 4757—BELGRAVE; NICE FUR. mod. rms. Home cooking. Attractive loc. I. C. and surface transp.

LAKE PK., 4917, 2D—SUITE OF RMS. WITH private bath; I. C. and surf.

LAKE PARK, 3860 — IDEAL HOME; EXC. table; r. w.; stm.; I. C., L surf. Oakl.2531.

MICHIGAN-AV., 2902—COZY, BRIGHT, SUNny rooms, very comfortable; fine home table; single, $7; double, $12 up.

MICH.-AV., 4529, 2D—LARGE SUNNY RMS. Exc. board; priv. Jew. Drexel. 4585.

WANTED—MAN OR LADY TO BOARD, family of 2; real home. Ph. Ravens. 7704.

PRIVATE HOME; I. C. AND SURF.; $6.50; two in room. Ph. Hyde Park 9865.

BOARD AND LODGING—NORTH.

DEARBORN, N., 839 — ARLINGTON HOTEL —Str. modern rooms; elec. 3 run. water; board optional; walking dist. Super. 6713.

HURON, E., 224 — STEAM HEATED NICE warm rms., home cooking; elec.; walk. dist.

KENMORE, 4657, 1ST—LOVELY LG. FRT. rm.; excl. home table; Wil. X. Edge. 6008.

MAGNOLIA, 4516 — NICELY FURNISHED rooms; home cooking; attractive location, near Wilson ex.; reasonable rates. Sun. 1831.

ROSLYN-PL., 433—MODERN RMS., ½ BLK. Lincoln Pk.-Clark; $6.50 up.

SHERIDAN-ROAD. SUITES AND SINGLE 915. rms., priv. baths; THE GRACELAND. Sher. exp. Grace.7379.

SHERIDAN, 4802 — LIGHT ROOM AND board for 2; $7 each; excel. table.

WAVELAND, 1032, 3D—HOMELIKE ACcommodations; private; Wil. X. Well. 4165.

WILTON, 3706—FRONT RM.; EX. BOARD; pri. home. Grace. 526.

WISCONSIN-ST., 226, ½ BLK. LINCOLN Pk.—Bright rooms, run. water; exc. table; board opt.; 15 min. loop. Lincoln 1343.

THE GIBSONIA,
4932 Sheridan. Sunny. 2094.
Argyle express. Home table.

BOARD & LODGING—MISCELLAN'US.

LARGE FRONT ROOM, REFINED FAMILY. French conversation. Address M 511, Tribune.

WILL GIVE BOARD SCHOOL GIRL EXCH. light services. Rogers Park 3899.

HOTELS.

THE NEW
STANLEIGH
THE DESIRE FOR UTILITY INSTEAD OF MERE ORIGINALITY WAS THE KEYNOTE OF THE ARCHITECTURAL DESIGNERS OF THE STANLEIGH.
THE BUILDING, EQUIPMENT, FURNISHINGS, AND THE AMPLE PROVISIONS FOR LIGHT AND AIR ALL PROVE THE CORRECTNESS OF OUR ORIGINAL PLANNING.
WE OFFER ONE AND TWO ROOM APARTMENTS, INCLUDING KITCHENETTE, ELECTRIC LIGHT, GAS, ICE, AND MAID SERVICE, AT AMAZINGLY LOW PRICES. RESERVATIONS MAY BE MADE BY TELEPHONE OR PERSONAL CALL.
THE STANLEIGH APARTMENT HOTEL,
SHERIDAN-RD., AT PRATT-BLVD.
ROGERS PARK 7010.
NORTH FROM LOYOLA STA. OF N. W. L.

HOTEL BIRCHMONT,
COR. FARGO AND GREENVIEW-AV.
PHONE ROGERS PARK 800. VERNON C. McGILL, OWNER AND MANAGER.
Residential hotel, situated in Chicago's most exclusive residential district, one block from shores of Lake Michigan. One room, 1 person, $12.50 wk. up; 2 persons, $20 wk. up; 2 rooms, 2 persons, $25 wk. up. Rates include meals and all other service of the Amer. plan. Every room has private bath. Make reservations now, as rooms and suites for spring and summer are being taken rapidly and we will have to put you on waiting list if you delay too long.

Drexel Arms
200 ROOMS.
FINEST BOULEVARD LOCATION.
Large, attractive rooms, with private bath. FOR TWO PEOPLE, $1.75 and $2 a DAY. Single room with bath only $1.25 a day. Every modern convenience; 18 minutes from center. Cottage Grove cars to door; elevated and Illinois Central two blocks. Phone Drexel 9573. CAFE THE BEST. MODERATE PRICES.
DREXEL AND OAKWOOD-BLVDS.

"THE TYSON."
4257-59 GRAND-BLVD.
HANDSOMELY FURNISHED SUITES.
1, 2, 3, 4, 5, 6 rooms. Each apt. has private bathroom, kitchenette, large living room, wall bed, gas range, ice box, telephone, elevator, and maid service; silverware and linen. Single suites, $13 week; $40 to $50 month; 2 room suites, $50 month; several 5 and 6 room suites, $65 month up. Ph. Oakl'd 2604.

CLARENDON BEACH HOTEL,
WILSON-AV., AT THE LAKE.
Chicago's Grandest North Shore Hotel.
Every room outside, with private bath. Beautiful lobby, parlors, music room, and ballroom. Popular price café. A very fashionable place to reside. Rates, $9 weekly, $35 monthly. 18 min. to Loop. N. W. L. motor bus, Broadway car. Phone Sunnyside 4700.

HOTEL APTS.
1 AND 2 ROOM SUITES.
801-5 DREXEL SQUARE-BLVD.
VERY HIGH CLASS FIREPROOF BLDG.
CHOICEST RESIDENTIAL SECTION IN CITY.
AGENT ON PREMISES.
M. B. MORAN & CO.
8 S. DEARBORN-ST. RAND. 8840.

HOTEL GRASMERE. European. 4621 Sheridan-rd. Ravenswood 3701. — MOST EXCLUSIVE hotel on North Shore. Just completed; every room with bath; single or en suite, with private porches, large, beautiful sun parlor. Wilson-av. sta. N. W. El. 18 min. to loop, two blocks from lake.

HOTEL PLYMOUTH. 4700 BROADWAY. Edgewater 9200. — MODERN, FIREproof. One block of solid comfort; $1 up; special weekly rates; 18 minutes from loop; 1 block north of Wilson-av. express station.

HOTEL HAYES AND ANNEX. 64th & University-av. Popular Priced Family hotel. Rates $8.50 to $14 per week. AMERICAN PLAN. Ph. Hyde Park 4400.

COLONIAL HOTEL. 6325 Kenwood-av. Ph. Blackstone 4400. Rates, $5 per week. EUROPEAN PLAN. Under management of HAYES BROS.

HOTEL BERKELEY AND ANNEX. 1011 E. 41ST-PL., ½ blk. Kenwood L. I. C. and surf. Oakland 2025. — ALL OUTSIDE RMS. Elec. light, run. w., elevator service; phones in rms.; home for business people. Am. pl. $9 per wk. and up; Eurp., $5 and up.

EASTWOOD HOTEL. EUROPEAN. 4644 Sheridan-rd. Edgewater 3197. — MOST HOMELIKE hotel on North Shore. Private baths; special bachelor apts. Also furnished housekeeping apts. N. W. L. 18 min. to loop.

HOTEL MAEBURNE.
A REAL HOME.
7605 Bosworth-av. Rogers Park 9670.
Elegantly furn. rms., sing. or en suite; rm. and bath as low as $5. Café. 2 blks. "L."

HOTEL MELBOURNE. 4625 N. Racine-av. Sunnyside 5000. — 100 LARGE OUTSIDE rooms, each with bath and phone. Perfect service; excellent café. One blk. west Wilson L sta. 18 min. loop.

FERNWOOD HOTEL. 4050 Sheridan-rd. Phone Wellington 36. — 2 TO 5 ROOMS COMpletely furn., $65 and up. Incl. light, gas, linen, and maid service; 1 block to Sheridan L sta.

HOTEL BENTMERE. 601 DIVERSEY-PKY. PHONE DIVERSEY 2810. — NEW, MOD. ROOMS, sing. or en suite, with or without bath. Phone in every room. Best transportation. $4.50 and up per wk.

THE GLENGYLE APT. HOTEL. 941 Glengyle-pl. 2 blks. Argyle L sta. Ph. Sunnyside 4820. — NEW, FIREPROOF hotel. Service with home comforts, 2 and 3 rooms with bath, $50 to $110 per mo.

TO RENT—BRITTANY HOTEL. 5528 Kenmore-av. Sunnyside 1628. — 1-2-3 ROOM FURN. suites, pr. b., kitchenette; lounge rm.; best N. Shore loc. N. W. L. Bryn Mawr sta.

TREMONT
15 Quincy-st.
Between State and Dearborn.
Single rooms, $3-$5 per week. Double, $5-$8.

HIGHLANDS HOTEL, 7455 Greenview-av. Ph. Rogers Pk. 6100. — ROOMS AND 1 TO 4 rm. furn. apts., kitchens, comp. furn., $9-$25 per wk., incl. light, gas, and service. Cafe.

HOTEL GRANVILLE, 3801 GRAND-BLVD.—Cheaper than housekeeping; sunny rooms, phone, run. water; only $5 wkly., with reas. cafe in connection. Doug. 4604.

BEST PLACE TO STOP.
CHICAGO HOTEL,
50C PER DAY. $2.50 PER WEEK.
22 S. CLARK-ST., close to MADISON-ST.

LINCOLN APTS., 1648 LUNT., ROGERS Pk.; front rm., dor bed, bath, ktntte; as low as $22.50 mo.; Am. plan $10 wk.; ideal for families, perm. or trans. R. P. 900.

HOTEL HARMONIA—
3000 Indiana-av. Phone Calumet 6200.
European plan. All conveniences. Rates $1 to $1.50 per day, $5 and up per week.

HOTEL NEW BRADFORD—
3000 Michigan-blvd. European plan. All conveniences. Rates, $1 to $2 per day, $3, $4, $5, $6 week. Calumet 5652.

ALCAZAR INN, 905 Windsor-av. Edgewater 1082. Wilson Express. — SINGLE, DBL. RMS. Refined surroundings. Under old management. Jane A. Washburn.

NEW MORLONDE—4946 Sheridan-rd. Sunnyside 7171. — MODERN CONVENiences. Perm. rates, $6 wk. up; trans., $1.50.

HOTEL PRINCE, 510 S. DEARBORN-ST., 1½ blocks north of Dearborn sta.—$2.50 to $5 weekly, 50c to $1.50 daily; newly furnished.

HOTEL EUCLID, 6733 STONY ISLAND-AV.—Rooms with bath, $25 month and up; $8 per wek and up. Tel. Blackstone 67.

HOTEL HUNTINGTON—FAMILY HOTEL—Home cooking; rms., run. wat., phone, board, $8.50 up wk.; also pr. bath. Doug. 1646.

YOU'LL LIKE WEAVER'S HOTEL—COZY, mod., 2 min. N.W.L. 1016 Wilson. Edg.2464.

NEW BACHELOR APTS.—SINGLE ROOMS; elevator; shower baths; 1251 N. Dearborn.

BOARD WANTED.

BOARD—WANT A GOOD HOME FOR A well behaved little girl 4 years old; state terms. Address N 514, Tribune.

ROOMMATES.

BUS. LADY WILL SHARE 4 RM. APT. WITH 2 cong. girls emp. who appreciate nice home; N. S. Address M 560, Tribune.

BUSINESS GIRL WILL SHARE HER DANDY 4 room apt., 50-50 basis, with congenial girl. Edgewater 8966.

REAL HOME WOMAN EMP. WITH BUS. woman; opp. Wash. Pk.; nr. L. Nor. 9139.

TO RENT—HOUSES—SOUTH.

TO RENT — 652 GROVELAND PARK, 16 room house, steam heat, large grounds, choice for rooming; several roomers in house at present time; only $50. AUGUST TIDHOLM, 3310 Cottage Grove-av.

TO RENT—1502 EAST MARquette-rd. (66th-st.), 10 rm. steam heated house; will make special inducements to desirable tenant. JOHN E. COLNON & CO., 72 W. Washington-st. Central 318.

TO RENT—3642 MICHIGAN-AV., 3 STORY granite, 18 rooms; 4 baths.
FRANK H. LANG, 40 N. Dearborn-st.

TO RENT—HOUSES—NORTH.

TO RENT—121 E. HURON-ST., VERY DEsirable house for private residence only; 10 sunshiny rooms, finished in hardwood and white enamel; 2 baths; 10 minutes' walk to loop; an unusual opportunity to attain a well located house at a reasonable rental. JUDSON F. STONE, Agent, Suite 1212, 30 N. La Salle-st. Phone Main 1776.

TO RENT—TO COLORED PEOPLE—6 RM. brick house, $20; Maud-av. nr. Clybourn; rent applied as purchase money; owner. Address H K 331, Tribune.

TO RENT—MODERN 10 ROOM HOUSE, SITuated near the lake. Phone Wellington 3078 or call 4324 Clarendon-av.

TO RENT—14 RM. HOUSES, LA SALLE. WAGNER, 1583 Clybourn-av. Ph. Div.2591.

TO RENT—10 RM. HOUSE, 29 E. OAK; $50. JAMES B. WALLER, Central 3210.

TO RENT—HOUSES—SUBURBAN.

TO RENT—HINSDALE; SUPERIOR NEW brick house; hollow tile insulation; 6 rms.; hot water heat; sleeping and sun porches; $52.50. Address H L 453, Tribune.

TO RENT — EVANSTON, KENILWORTH, Winnetka, Hubbard Woods, Glencoe, Highland Park, and Lake Forest; furnished and unfurnished. J. L. FLOYD, 35 N. Dearborn.

TO RENT—ALL WILMETTE, KENILWORTH homes, from $30, $45, $65 to $100 per mo. PAUL SCHROEDER & CO., End L Wilmette.

TO RENT—NORTH SHORE SUBURBAN—Ask for list houses, Wilmette to Highland Park. Murray & Terry, 40 N. Dearborn-st.

TO RENT—FURNISHED HOUSES.

TO RENT — FURNISHED HOME, RIVER Forest, 7 rooms, large screened porch, piano. Will give possession April 1 for 3 months or longer; very reasonable to right party. Phone River Forest 3170.

TO RENT—FURN. HOUSE AND GARAGE, Evanston, nr. lake; 3 baths, liv. rm., porch. Ph. Evanston 1437, or address L 520, Tribune.

WANTED—TO RENT—HOUSES.

WANTED—TO RENT—BUNGALOW OR house, 7-8 rms., modern; N. Shore; with or without purchase option; state rent. Address M 407, Tribune.

WANTED—TO RENT—SHERIDAN PK. OR Edgewater, high class mod. 8 rm. house, with garage; will rent with option to buy. Address H K 148, Tribune.

TO RENT—FLATS—SOUTH.

TO RENT— TO RENT—
1 AND 2 ROOMS.
801-5 DREXEL SQUARE-BLVD.
NEW, FIREPROOF BUILDING.
5 ROOMS AND SUN PARLOR.
5419-23 MARYLAND-AV.
WHITE ENAMEL PANELED DINING ROOMS AND ALL OTHER MODERN CONVENIENCES.
AGENT AT 5127 COTTAGE GROVE-AV., OR
M. B. MORAN & CO.,
8 S. DEARBORN-ST. RANDOLPH 6840.

TO RENT—5936-48 SOUTH PARK-BLVD.
FACING WASHINGTON PARK.
4 ROOM APTS.
Large, light rooms, modern, in high grade 30 apt. building; rental $37.50 to $42.50. Janitor on premises.
G. H. GOTTSCHALK & CO.
111 W. Washington-st. Franklin 2800.

2 AND 4 ROOMS,
$32.50 TO $40.00.
New, modern building, every convenience. Murphy door beds, outside rooms.
NAVONA AND RAMONA APARTMENTS.
3972 Ellis-av. Phone Drexel 2081.

TO RENT—4464-68 LAKE PARK-AV.; 4459-63 Woodlawn-av.—4 and 5 rooms; good transportation; $32.50 to $37.50. H. F. NORCOTT & CO., 1007 E. 43d-st. Oakland 1302.

TO RENT—EAST VIEW PARK, OVERLOOKing the lake at 54th-st.; 6 rooms, 2 baths, sun parlor, and private rear porch.
A. G. MAHONY & CO.
1502 E. 53d-st. Hyde Park 48.

TO RENT—2 ROOMS, STEAM, ELECTRIC, in-a-dor bed, private tile bath, private rear porch, $22.50; possession now. BYRON M. HOPKINS & SONS, 1402 E. 63d-st.

TO RENT — N. W. COR. 23D AND WAbash, steam heated flats, 3 rooms, $15; 4 r., $20; 5 r., $23; 6 r., $28. Office 28 E. 23d, nr. Wabash.

TO RENT—5044 CALUMET, 6 RMS., NEAR L STATION; ALL LIGHT; $40. HOFFMAN & BECKER, 360 E. 61ST-ST. PHONE DREXEL 700.

TO RENT—SUBLEASE UNUSUAL 4 ROOM apt. with front porch; exc. location; fine trans.; $40. Oakland 5144. 4145 Grand-blvd., 1st.

TO RENT—4703-5-13 INDIANA-AV., COR. 47th-st., $35 and $37.50; large light 5 and 6 rm. heated apts.; exc. trans. DAVID LEVI, 155 N. Clark-st. Rand. 2036.

TO RENT—4426 MICH.-AV., 3D—7 ROOMS, 2 baths, shower, lavatories, large sun parlor, south exposure; rent reasonable; concession. Apply 3d floor, 4424, or Rand.1121.

TO RENT—FOUR ROOMS AND BATH, 71ST and Princeton; bargain account leaving town; sublet until May 1st. Phone Hansen, Randolph 7784.

TO RENT—MODERN STEAM HTD. APTS. 5488 Hyde Park-blvd., 7 rms., elec., $45. W. M. BRINKMAN, 3119 Indiana-av.

TO RENT—810 HYDE PARK-BLVD. [51ST-st.], Apt. 326, 5 light rms., $30. See elev. man.

TO RENT—BRAND NEW 5 ROOMS AND sun parlor; 7032 to 7040 Merrill-av., near I. C. station; agent on premises.

TO RENT—FLATS, 3 ROOMS, STM. HT.; ½ block L and surface; all outside; $18 and $20. Phone Oakland 1742. 737 E. 42d-st.

TO RENT—3635 VINCENNES-AV., NEAR Ellis Park and L, new 4 rm. apt., steam, all outside light, reasonable. See janitor.

TO RENT—LARGE 5 RM. APT.; ONLY $31 mo.; steam heat, h. w. bath; overlook Washington Park. 818 E. 51st-st.

TO RENT—UNFURN., 1, 2, AND 3 ROOM apts., for light hskpg.; steam heat, elec.; elevator service. 3004 Prairie-av.

TO RENT—5339 DORCHESTER-AV., 2D flat, 8 rooms; 3 blks. to I. C. station; $45. CHESHIRE & SHOTWELL, 4304 Cottage Gr.

TO RENT—FOUR ROOMS, STEAM HEAT, NEAR JACKSON PARK, $25 PER MO. 1540-42 E. 65TH-PL.

TO RENT—S. W. COR. 50TH-PL. AND Evans-av., nr. park; new 5 room apt.; reasonable. See janitor. Phone Cent. 299.

TO RENT—3841 COTTAGE GROVE-AV., LT. 4 r. apt. with bath; elec. lt.; plenty of heat and hot water; $24. Ph. Oakland 3140.

TO RENT—LARGE 4 R. AND SUN PARLOR apt.; imediate poss.; liberal concession. 1144 E. 45th-st., 1st W. Drexel 3328.

TO RENT—2938 PRAIRIE-AV., 4 R. FLAT; all conv.; $30. Rand. 5340, or janitor.

TO RENT—662 W. 61ST-PL., 3 TO 4 ROOM flats; steam; sunny; "L"; h. w.; $15-$20.

TO RENT—FLATS—NORTH.

TO RENT—544 WELLINGTON-AV., EAST of Broadway, light 7 rm. apt.; steam ht., elect. light; 2 baths; vacuum cleaner; all modern; garage if desired. See janitor. $80.

TO RENT—656 BUENA-AV., BEAUTIFUL seven room apartment, two baths, two sun parlors; concession. Owner, Graceland 4408.

TO RENT — SUBLEASE 5 RMS. AND SUN parlor overlooking lake; all outside rms. 4322 Clarendon-av. Ph. Lake View 6492.

TO RENT—827-33 LAWRENCE-AV., 5 RMS., ½ block from lake; $40 to $44. W. G. YOUNG & CO., 4606 Broadway.

TO RENT—711 SHERIDAN-RD., 4 RM. APT. with sun parlor; rent $45, with concession. See janitor or phone Rand 1121.

TO RENT—1343 ROSEDALE-AV., 1ST APT. 5 large r. and sun parlor, $50 mo.; also garage; heat, light and gas tank.

TO RENT—WE SUBMIT EVERY APT. ON North Side renting for $100 or more. PARDRIDGE & BRADLEY, 719 N. Mich.-av.

TO RENT—7 RMS., SUN PARLOR, GARAGE, 1st apt., Winthrop, nr. Thorndale. Bargain, must sublet. Edgewater 421.

TO RENT—ROG. PK., DANDY 3 RM. APT. $29.00, pr. pch. 6723 Glenwood. R. P. 1068.

TO RENT—TWO 6 ROOM FLATS, NEWLY dec.; steam heat; rents $28 and $30. For keys inquire Tailor Shop, 3709 N. Halsted-st.

TO RENT—4 RM. FLAT; STEAM; PRIVATE back porch; light; near L sta. Mrs. Jentoft, 2943 Sheffield-av.

TO RENT—SUBLEASE 7 ROOMS, 2D APARTment, half block from Sheridan-rd. Loyola station. 1251 North Shore-av.

TO RENT—HIGH CLASS 6 AND 7 RM. APTS. in vic. of EDGEWATER BEACH and LINCOLN PK. Ph. Sunny. 3273 or 6060.

TO RENT—4 R., 5257 WINTHROP-AV., $37. 7 r., 559 Melrose-st., at Broadway, $44; best transp. HARNSTROM. Frank. 4198.

TO RENT—7 ROOMS; 2 SUN PORCHES. 1343 Greenleaf-av., near Sheridan-rd.

TO RENT—6 LGT. RMS., STM., ELEC., WIL. ex.; $32. 854 Cornelia. Wellington 8673.

TO RENT—4-5 RMS., NEWLY DECORATED, ½ mo. free, colored. Haymkt. 3613.

TO RENT—ROSEMONT-AV., 5 ROOMS AND s. par., $42.50, poss. now. Ph. Edge. 7641.

TO RENT—4 RM. MOD. APT., 1476 BERwyn-av. Edge. 8310.

TO RENT—$35, 4 RM. AND DEN, SLEEP porch; mod.; Argyle X. 5047 Winthrop.

TO RENT—821 ROSCOE-ST., 1 BLK. L, 4 rms., newly dec., $13; no bath.

TO RENT—6 ROOMS; STEAM HEAT; $45. 5030 Kenmore-av., 3d fl.; near Argyle L.

TO RENT—4 RM. APT.; FURNACE; sleeping porch; $25. 4539 N. Albany.

TO RENT—4 RMS., 1008 DAKIN, NR. L. $32.50. J. B. WALLER, Central 3210.

TO RENT—7 RMS., LIGHT, 1132 ARGYLE, 3, $25. JAMES B. WALLER, Central 3210.

TO RENT—10 RM. APT., S. E. COR. STATE-Schiller. JAMES B. WALLER, Central 3210.

TO RENT—7 RMS., 39 E. SCHILLER, NR. lake, $65. JAMES B. WALLER, Cent. 3210.

TO RENT—5 RM. FLAT, 4732 N. MAPLEwood-av., 3d; elec., stove. Ravens. 8238.

TO RENT — 38 E. ELM-ST., NEW HIGH class apt., 6 rooms, 2 baths; garage opt.

TO RENT— —TO RENT
LAKE SHORE-DRIVE.
New apartments in Lake Shore district [east of drive], 222 E. Pearson-st.; 15 min. walk to loop, 5 min. by motor; 6 large rooms, 2 baths, and solarium; rents $110 to $140. Agent on premises. Phone Lincoln 44.

TO RENT— —TO RENT
4 ROOMS.
4615-33 N. ROBEY-ST.
EXCELLENT TRANSPORTATION.
½ BLOCK TO L AND SURFACE LINES.
SEE JANITOR OR M. B. MORAN & CO.,
8 S. DEARBORN-ST. RANDOLPH 6840.

TO RENT—607-609 RUSH-ST., DESIRABLE 8 room apartments; elevator and steam heat; easy access to the city; possession at once.
WINSTON & CO.,
1414 First National Bank Bldg.,
Central 4204.

TO RENT—RAVENSWOOD.
2, 3, 4, 5, and 6 room flats; all heats.
E. R. HAASE & CO.,
1901 Montrose-av. Ravenswood Agents.
1774 Wilson-av. Wellington 6230-6231.

TO RENT—5 RMS., GALT-AV., NR. LAKE; 2 baths, shower, sun parlor, sleeping porch; high class; large rms. and closets; $67.50; with steam heated private garage, $80. Call Owner, Graceland 2851.

TO RENT—STEAM HEATED APTS.
850 Diversey-pkwy., 5 rooms, new......$50
2719 Hampden-ct., 2d apt., 7 rooms...... 50
845 Wolfram-st., 1st apt., 7 rooms...... 45
THEODOR W. BUHMANN, 2634 N. Clark-st.

TO RENT—LIBERAL CONCESSIONS—
New modern steam heated apts., 4 rooms, $35; 5 rooms and sun parlor, $40; porches, etc.
WILLIAM MASON,
2033 Birchwood, 4 blks. w. Howard L sta.

TO RENT—1447 N. DEARBORN-ST.; BEAUtiful duplex apt., 7 rooms, 1 block so. Lin. Pk., 30 min. walk to loop, 10 min. by motor; sunny and comfortable; rent only $75. See apt. or phone Harr. 278.

TO RENT—1058 GLENLAKE-AV., 1ST FL., 5 rms., sun parlor, In-a-Dor bed, shower; $50; immed. poss.; 1 blk. Granville L stat. See janitor or Rand. 1121.

TO RENT—NEW, MODERN 5 AND 6 ROOM apts., two baths; best trans. in city; near Lincoln Pk. Apply janitor. 601 Fullerton-pkwy.

TO RENT—FLATS—NORTHWEST.

TO RENT—4 ROOMS; STEAM HEAT; MODern; $32.50. E. Newquist, 4210 N. Crawford-av. Irving 6005.

TO RENT—FLATS—WEST.

TO RENT—MODERN 4, 5, 6 ROOM WELL htd. apts. in Austin and Oak Park, nr. "L" and surface line; also houses.
JOHNSON BROS.,
Austin 200. 5958 W. Lake-st. Oak Pk. 163.

TO RENT—1744 OGDEN-AV., 7 RMS.; STM. heat; large porch; only $30.
E. WOLTERSDORF & CO., 1607 Madison-st.

TO RENT—1350-52 MADISON-ST., LIGHT 4 and 5 rm. steam heated apts.; electric elevator; janitor service; $22.50-$25.

TO RENT—GET STEAM HEAT, 1948 S. Sawyer-av., 2d apt., 6 rms. Only $30. Look at it. Key 1946.

TO RENT—1955 WASH.-BLVD., 6 RMS. EXcellent transp., $45. WM. KIRK & CO., 404 E. 47th-st.

TO RENT—1325 S. HOMAN-AV., FINE 6 rm. flat; stove heat; $20 per mo. Owner. Address H K 321, Tribune.

TO RENT—3247 PARK-AV., 6 RMS. OR 2-3 room; steam, elect. Armitage 6822. $35.

TO RENT—FURNISHED FLATS.

South Side.

TO RENT— —TO RENT
1 AND 2 ROOMS.
801-5 DREXEL SQUARE-BLVD.
AGENT ON PREMISES.
M. B. MORAN & CO.,
8 S. DEARBORN-ST. RAND. 6840.

TO RENT—THE SHIRLEY—FIREPROOF.
TWO ROOM APARTMENTS
COMPLETELY FURNISHED,
$45 TO $55 PER MONTH.
INCLUDING LINEN, LIGHT, AND GAS.
4164 DREXEL-BLVD., COR. 42D-ST.

TO RENT—4329 ELLIS-AV., 3D APT., E. 2 rms. and kitchenette, handsomely furnished; disappearing bed; new building; front porch; excellent transportation. H. F. NORCOTT & CO., 1007 E. 43d-st. Oakland 1302.

TO RENT—NEWLY AND ATTRACTIVELY furn. 4 rms. and sun parlor, overlooking lake; grand piano; conv. I. C. exp. BARCAL, 5402 East View Park, 2d apt.

TO RENT—421 E. 45TH-ST., NEWLY FURN. 2 rm. apts.; prices moderate; Don't fail to see these cozy homes before renting.

TO RENT—4554 OAKENWALD-AV., BLOCK east of Lake Park-av., newly furn., cozy 2 rm. apts.; prices moderate. See these first.

TO RENT—5041 FORRESTVILLE-AV., 1ST, 4 rm. furn. apt.; mod.; $35; 51st-st. "L," opp. Wash. Pk. Keys with janitor.

TO RENT—HIGHEST GRADE APT., CHOICE location; garage near; servants if desired; by bachelor or employed. Ken. 6139.

TO RENT—3915 ELLIS-AV., 2 AND 3 RM. apts. furn., complete. See janitor on prem.

TO RENT—5460 HARPER, 4 RM. WELL furn. 2d apt.; I. C. trans. Midway 10430.

TO RENT—NICE FUR. 2 R. BATH AND KIT. I. C. exp. 4706 Kimbark. Oak. 751.

TO RENT—4640 LAKE PARK-AV., HIGH grade 4 rm. apts., new furn.; I C. and surf.

North Side.

TO RENT—THE GLENGYLE. New and exclusive. 8 story, fireproof.
RENTALS, $50 to $110. 941 Glengyle-pl., half block to lake, off Sheridan-rd.
A FEW OF OUR BEST 3 room sun parlor furnished apartments now available at $100 and $110 a month; maid service, light, and gas included; hotel service; 2 blocks from Argyle L sta. Sunnyside 4820.

TO RENT—CALIFORNIA APTS.
FERNWOOD HOTEL.
4050 SHERIDAN-RD. Ph. Well. 36.

THE FRONTENAC.
725 Irving Park-blvd. Ph. Lake View 7672.
3 to 6 rooms, completely furnished for housekeeping.

TO RENT—WILSON APARTMENTS; NEW; fireproof; s. w. cor. Wilson and Malden, 2½ blks. west of "L."
High grade furnished one room with portable bed, kitchenette and private bath, gas and electric light, linens and maid service.
$47.50 to $60.00 Per Mo.

TO RENT—EASTWOOD BEACH APT.,
811-817 EASTWOOD-AV.
HOUSEKEEPING SUITES WITH HIGH GRADE APPOINTMENTS ON LEASE TO APPLICANTS WITH SELECT REFERENCES. SUNNYSIDE 2345.

TO RENT—THE HIGHLANDS—FIREPROOF apt. hotel [very exclusive]. We now have a few choice apts., 1-3 rms., kitch., $39.50-$85 per month, inc. light, gas and service. Cafe. 7455 Greenview-av. [2 blocks Birchwood "L" sta.] Phone R. P. 6100.

TO RENT—BEAUTIFUL 2, 3, AND 4 RM apts., near lake; extra In-a-Dor beds; woodwork white; furnished complete for housekeeping; ready March 1. 4322 Clarendon-av. Ph. Lake View 6492.

TO RENT—ELEGANT 5 RM. FURN. APT. with sun parlor, $65; conv. Wilson ex. 4402 N. Racine-av. JOHN HULLA, Archt. 140 S. Dearborn. Ph. Rand. 1178.

TO RENT—LAKELAND APTS., $60-$65, 811-833 GALT-AV., 3 AND 4 ROOMS, 2 blocks south of Wilson, near lake. Inquire 827, Apt. G. Graceland 7379.

TO RENT—MAGNOLIA TERRACE APTS. 2 and 3 rms., completely furn.; resid. dis.; nr. Argyle L sta.; beach; $13.50 per week and up. 4878 Magnolia-av. Sunnyside 6745.

TO RENT—713 SHERIDAN-RD., 1ST FL., 4 rms. and sun parlor; nicely furn.; rent only $50. McELROY. Phone Graceland 2042 or Rand. 1121.

TO RENT—BUSINESS WOMAN AND SON desire to share high class No. Shore apt. with family of 3 adults. Special terms to reliable parties. Address M 522, Tribune.

TO RENT—737 BELDEN, HANDSOME 2 RM. California apt. in new Belden Manor; tasty new furnishings; light, airy, roomy, desirable.

TO RENT—FURNISHED FLAT, BY WEEK, mo., or yr.; new court bldg., nr. city and Fullerton L. 2110 Seminary. Diversey 3655.

TO RENT—WILL SHARE BEAUT.APT.WITH responsible marr. cple. or 2 bus. girls. Ph. Lake View 761 Sun. and eves.

TO RENT—4330 SHERIDAN-RD., TILL OCT. 6 r. apt., 2 porches, yard; excellent light; near Buena. Phone Graceland 2356; $75.

TO RENT—CALIFORNIA APTS.
KELLSHORE HOTEL,
718-758 Irving Park-blvd. Ph. Well. 26.

TO RENT—INTERIOR DECORATOR'S EXquisitely furn., new, light 3 rm. kitchenette apt.; $60. 721 Barry-av., 2d. Grace. 8589.

TO RENT—IRVING PK., NR. LAKE, 5 RM. apt.; Sher. exp. Will share. Well. 1198.

TO RENT—FURN. APT. FROM MARCH 1 to Sept. 1. 1506 Birchwood-av., 3d.

TO RENT—BEAUTIFULLY FURNISHED modern apartment. Phone Wellington 3339.

TO RENT — SHARE 5 ROOM FLAT; NO objection to children. Sunnyside 5846.

TO RENT—LARGE, NEWLY FURN. 5 RM. apt.; $60; 427 Belmont-av. See janitor.

TO RENT—18 E. CHICAGO-AV., 1ST. FIVE rm. apt. for light housekeeping; ref.; $50.

Northwest Side.

TO RENT—FURNISHED APTS. IN THE Race Apt. Bldg., 2, 3, 4, 5, 6 rms.; $40 to $60 per month. 4009 Irving Pk.-blvd. Irving 353.

WANTED—TO RENT—FLATS.

WANTED—TO RENT — PERMANENTLY, after March 1, mod. 5 rm. flat, walking dis. S. R. & Co., Gar. Pk. "L." Address R. D. Dale, 3312 Lexington-st.

WANTED—TO RENT—4 OR 5 RM. FURN. flat, So. Side; give full part., refs. Address F N 140, Tribune.

WANTED—TO RENT—FURNISHED APARTment, 3-4 rooms, modern, $25-$30. Address N 230, Tribune.

WANTED—TO RENT—5 R. FURN. APT. BY responsible party; poss. immed. Well. 1690.

WANTED—TO RENT—FURN. 5 R. APT.; mod.; reas.; S. S. Address H M 507, Tribune.

FLATS AND HOUSES LISTED.

WANTED—TO RENT—F. L. LANGRIDGE, EST. 1897, REAL ESTATE, RENTING, LOANS, AND INSURANCE; REMOVED TO 4654 STATE-ST.

TO RENT—STORES—DOWNTOWN.

TO RENT—FOR CIGARS, WESTMINSTER Building, Dearborn and Monroe-sts., store adjoining entrance to building.
WILLIS & FRANKENSTEIN, 110 S. Dearbn.

TO RENT—STORE, 324 FEDERAL-ST., OPposite Monadnock Blk.; modern building, long lease. For saloon or other lines.

TO RENT — FROM MAY 1, ATTRACTIVE store 20x66 ft., $150, in Dickey Bldg., 180 N. Dearborn-st. Phone Cent. 2218.

TO RENT—228 W. RANDOLPH, NR. 5TH, modern store and base., 20x90 to alley. Frank S. Pagin & Co., 33 W. Washington-st.

TO RENT—FROM MAY 1, EXCEPTIONAL chance for candies and soda luncheon, desirable store in 16 story Westminster Building, Dearborn and Monroe-sts.; street display window and entrance; entrance off main lobby; fine opportunity to the right party.
WILLIS & FRANKENSTEIN, 110 S. Dearbn.

TO RENT—UNHEATED SHOPS—
N. W. Cor. Van Buren and Sherman-sts.
Shop 1; 3 rooms, 2 closets, hall, 432 square feet
Shop 2; 4 rooms, closet, hall, 579
THE UNIVERSITY OF CHICAGO,
804, 5 N. La Salle-st. Franklin 3...

TO RENT—STORES—SOUTH.

TO RENT—SINGLE OR DOUBLE STORE with living rooms, $60, and $120, in most popular block in Garfield-blvd. State-st. of the south side]. Inquire furniture store, 126 E. Garfield-blvd. Went. 5745.

TO RENT—705-7-9 E. 63D-ST., 40x... suitable for auto salesroom, laundry, ... or will divide to suit.
S. FISHER, 719 E. 63d-st. Went...

TO RENT—STORES, 1061 E. 65TH-ST., 728 Sacramento-blvd., $20. For drugs, ber, dry goods, baker, plumber, auto, ...

TO RENT—STORE, 806 W. 64TH, NEXT S. Halsted. $30. Investigate.

TO RENT—STORES—NORTH.

TO RENT—STORES IN COR. BUILDINGS
CLARK AND WILSON,
WILSON AND ROBEY,
LINCOLN AND BERTEAU,
MONTROSE AND CRAWFORD,
CHICAGO-AV., AT PINE [Austin].
Can give attractive leases and low rents on these stores. INVESTIGATE.
BROOMELL BROS.,
Managing Agents,
111 W. Washington-st. Tel. Main 1...

TO RENT—NEW STORES ON WILSON-AV., S. W. Cor. Malden, 2½ blocks west of L; good location for high class delicatessen, barber shop, manicure and ladies' hair dressing parlor, millinery or cigar and periodical shop, candy and ice cream parlor; ... and street lights.

TO RENT—STEAM HEATED STORES, North Shore business district—1007-... Argyle-st., 1038-1040-1050 Bryn Mawr, ... Sheridan-rd.; concessions. ADAM, ... & CO., 30 N. La Salle-st. Franklin ...

TO RENT—STORE, S. E. COR. BROADWAY and Wellington; good location for drugs, dry goods or confectionery. WM. H. ... HOLAND & CO., 30 N. La Salle-st.

TO RENT—2848 BROADWAY, 4650 Broadway, 949 Rush, 936 Grace, 1132 ... J. B. WALLER, phone Central 3210.

TO RENT—1540 JARVIS-AV., NR. L, ... millinery, jewelry, beauty parlor. ... SIDE & WENTWORTH, 8 S. Dearborn.

TO RENT—8 NEW STORES AT 1313 ... Devon-av., cor. Wayne, $45; concession, business here for any line.

TO RENT—STEAM HEAT, LARGE STORE and theater bldg., nr. Sheridan-rd. ... MARK LEVY & BROTHER, Marquette ...

TO RENT—$25; STORE, STEAM, MODERN, adj. Easterly theater, 2768 Lincoln-av.; Diversey. DIRKS. Lake View 790.

TO RENT—FINE STORE, 809 NORTH ... NER, 1583 Clybourn-av. Ph. Diversey ...

TO RENT—LARGE STORES, Sou... Clark, cor. Bryn Mawr; growing district.

TO RENT—STORES—NORTHWEST.

TO RENT—LIVE BUS. COR. 2843 MILWAUKEE-av., good location for drug or ... store, any bus. See owner.

TO RENT—STORES—WEST.

TO RENT—LARGE COR. STORE AT 421 California-av., adj. L sta., for $40 mo.; floor and basement. Ph. Monroe 3...

TO RENT—OFFICES AND STUDIOS.

Downtown.

TO RENT— TO RENT
TACOMA BUILDING,
N. E. cor. La Salle and Madison-sts. Attractive outside offices for lawyers, real estate men, or financial concerns at reasonable rental. Possession now or May 1. Franklin 3161.

SECURITY BUILDING,
S. E. cor. Madison and Wells-sts. Desirable offices, rooms for lawyers, architects, publishers, or mfrs. Agent at low rental. Franklin ...
THE UNIVERSITY OF CHICAGO.

StevensBldg.
17 N. STATE-ST. 16 N. WABASH.
The very center of Chicago. We have offices in every size, suitable for every purpose; also several beautiful shops, large and small, for select tenants. Secure space now; you can in this most unique building, the best retail shopping block in America. Apply at office of the building, Room 1...

TO RENT—FURNISHED OFFICES IN ... sonic Temple, private offices with use of reception room, with attendant, phone and intercommunicating phone system. Desk with typewriter desks, $10 per mo. Gives square feet space with or without typewriter; private stockroom; north and east exposure; all daylight. Well furnished; lease if desired; ideally adapted for manufacturer's distributor, sales agency, ... fices, or retail purposes. MORETON, ... 544.

TO RENT — BANK FLOOR WESTMINSTER Building, Dearborn and Monroe-sts., after May 1st; suitable for bank, insurance, or bond house; will rent entire or divide. WILLIS & FRANKENSTEIN, 110 S. D...

TO RENT—10,000 SQ. FT. OF ALL ... light space, modern fireproof building, immediate possession; will divide; ... prices. For particulars tel. Harrison ... BALLARD, ROWE & WHITMAN, ... 1206 Tribune Building.

TO RENT—1,000 FEET VERY LIGHT, desirable office space, 16th floor, Westminster Bldg., cor. Monroe and Dearborn-sts.; rent all or part. Apply Room 1630 Westminster Bldg. Majestic 7417.

TO RENT—OFFICES, 35 S. DEARBORN, N. E. Cor. Monroe-st., opposite First Nat. Bank; good light; first class service; reasonable. Apply R. 204. Central ...

TO RENT—WILL SUBLET NICELY carpeted suite of offices; immediate possession; attractive terms. Suite 1001, ... La Salle-st.

TO RENT—OFFICES, 35 S. DEARBORN, N. E. Cor. Monroe-st., opposite First ... Bank; good light; first class service; reasonable. Apply R. 204. Central ...

TO RENT—OFFICES, LARGE AND SMALL. Single, $10, $12.50, $15 per month; suites of 2, 3, 4, and 5 rooms, $20 up. BONHEUR, 326 River-st. Central ...

TO RENT—FURNISHED OFFICE, $... 2 rm. suite, 21 N. La Salle, $12.50; 2 rm. suite, 350 ft., new bldg., $35. G. V. & J. M. CLEARY, 123 W. Madison.

TO RENT — MENTOR BLDG., NORTHEAST cor. State and Monroe-sts.; best location; exclusive shops and offices in retail district. Apply office of bldg. Phone Central ...

TO RENT—SHOPS AND OFFICES IN ... TIAN BLDG., 15 E. Washington-st. JOHN R. MAGILL & CO., 35 N. Dearborn.

TO RENT—OFFICE SPACE, INCLUDING ... or 2 desks. 1442 Monadnock Blk. ... rison 1779.

TO RENT — 2 OFFICES IN LOOP, ... conveniences; will rent 1 or both; ... Central 6080.

TO RENT—PRIV. OFF., STENO. desks, $10 up, inc. maid serv. ... Mallers Bldg.

TO RENT — NICE 1 OR 2 PRIVATE offices, furnished or unfurnished. ... Hall Square Bldg., 139 N. Clark-st.

TO RENT—IN MALLERS BLDG. VERY desirable office space; possession at once. ... ply Rm. 1109. Phone Rand. 6651.

TO RENT—WILL SUBLET SUITE OF beautifully furnished offices; light building. Phone Harrison 70...

TO RENT—SPACE IN PRIVATE OFFICE, Barnheisel Bldg., 616 S. Michigan. Wabash 5078.

TO RENT—SPACE WITH MILLINERY Field's Annex Bldg.; blouses or ... line. Central 5470.

TO RENT—180 N. DEARBORN-ST. Most desirable front office. Best service. $20.

TO RENT — DESK SPACE, WITH UNLIMited phone, in 1st class suite, ... La Salle-st.

TO RENT—OFFICES, DISPLAY AND ... rooms, modern conveniences. ... 170 W. Randolph-st.

TO RENT—DESIRABLE OFFICES ... reasonable. 127 N. Dearborn. ...

TO RENT—FURN. PRIVATE OFFICE, desk space. 20 E. Jackson, Suite ...

TO RENT—DESK SPACE, $10; ALL ... R. 832. First Natl. Bank Bldg.

TO RENT—HIGH CLASS PRIV. OFFICE, steno. serv., etc. 1045 1st Nat. Bk. ...

TO RENT—DESK SPACE, NORTH ... reas. 32 N. State-st., Rm. 614.

TO RENT — LT. ATTRAC. FURN. ... space, reas.; all conven. 1657 Monadnock ...

General.

TO RENT — N. E. COR. WILSON AND Broadway, new modern offices just finished for physicians and dentists. ... GORDON STRONG & CO., 209 S. State-st.

TO RENT—OFFICE AND STORE space, phone, etc. Second floor. ... ferson. Haymarket 1063.

TO RENT—LARGE OFFICE ROOMS, nice flat over bank for doctor. Lawndale 200.

TO RENT—OFFICE, DR. OR DENTIST. WAGNER, 1583 Clybourn-av. Ph. ...

TO RENT—FLOORS AND LOFTS.

TO RENT—INDUSTRY AND ... Bldgs., best space in loop for light printing; power can be furnished; ... outside light; divide to suit. Apply 39 S. State-st. Tel. Central ...

TO RENT—4 FLOORS, 5,000 SQ. FT. light mfg.; newly remodeled; ... electric elevator; rent reasonable. ... W. Madison-st. Phone Haymarket ...

TO RENT—ON TRACK, FLOORS ... sprinkler; heat; 22c sq. ft. ... HART & WHETSTON. Franklin ...

WANTED—STORES, OFFICES.

WANTED—TO RENT—PRIVATE OFFICE suite; take care of bus. ... Address H P 387, Tribune.

WANTED—TO RENT—DESK ... real estate office. Contractor ... particulars. Address M 215, Tribune.

WANTED—TO RENT—SMALL ... scalp specialist; 4-8 p. m. Address ... Tribune.

-STORES—DOWNTOWN.
...OM MAY 1. EXCEPTIONAL ...andies and soda luncheon; ...n 16 story Westminster ... ...rborn and Monroe-sts.; ... window and entrance; ... lobby; fine opportunity ... ...ANKENSTEIN, 110 S. Dearb...
...HEATED SHOPS— ...Van Buren and Sherman-sts. ... rooms, 2 closets, hall, 431 ... ...ms, closet, hall, 570 ... ...IVERSITY OF CHICAGO ... ...a Salle-st. Franklin 3461
...NT—STORES—SOUTH.
...INGLE OR DOUBLE STORE ... rooms, $60, and $120, in ... block in Garfield-blvd. ... the south side] Inquire ...e, 126 E. Garfield-blvd.
...705-7-9 E. 63D-ST., 48X1... auto salesroom, laundry, ... to suit. ... 719 E. 63d-st. Went. ...
...TORES, 1001 E. 65TH-ST., ...ento-blvd., $20. For drugs, ... baker, plumber, auto, etc. ...TORE, 806 W. 64TH. NEXT ... $50. Investigate.
...NT—STORES—NORTH.
...TORES IN COR. BUILDING ...LARK AND WILSON. ...ILSON AND ROBEY. ...OLN AND BERTEAU. ...ROSE ANR CRAWFORD. ...O-AV. AT PINE [Austin]. ...tractive leases and low rent ... INVESTIGATE. ...BROOMELL BROS., Managing Agents. ...ashington-st. Tel. Main 1401
...NEW STORES ON WILSON-AV. ... Malden, 2½ blocks west of ... for high class delicatessen, ... manicure and ladies' hair dr... millinery or cigar and periodi... and ice cream parlor; bea... ...ights.
...STEAM HEATED STORES ...re business district—1007-10... ...038-1040-1050 Bryn Mawr, ... concessions. ADAM CAR... ...N. La Salle-st. Franklin 768.
...STORE, S. E. COR. BROADWAY ...ngton; good location for dr... ...r confectionery. WM. H. M... ... CO. 30 N. La Salle-st.
...2848 BROADWAY, 4650 BRO... ...Rush, 936 Grace, 1132 Arg... ...ER, phone Central 3210.
...1540 JARVIS-AV., NR. L ST... ...jewelry, beauty parlor. WHI... ...ENTWORTH, 8 S. Dearborn.
...-8 NEW STORES AT 1313-1... ...cor. Wayne, $45; concess.; ... ...re for any line.
...-STEAM HEAT, LARGE STO... ...r bldg., nr. Sheridan-rd. $25. ...Y & BROTHER, Marquette ... ...$25; STORE, STEAM, MODE... ...ly theater, 2768 Lincoln-av., ...DIRKS. Lake View 790.
...FINE STORE, 899 NORTH ... ...3 Clybourn-av. Ph. Diversey ...
...—LARGE STORES, 5605 ... ...Bryn Mawr; growing district.
...T—STORES, NORTHWEST.
...—LIVE BUS. COR., 2843 MILWA... ...good location for drug or ... ...bus. See owner.
...RENT—STORES—WEST.
...—LARGE COR. STORE AT 423... ...-av., adj. L sta., for $40 mo.; ... ...basement. Ph. Monroe 3303.
...T—OFFICES AND STUDIOS.
Downtown.
...NT— TO RENT ...COMA BUILDING, ...r. La Salle and Madison-sts., attr... ...ie offices for lawyers, real est... ...financial concerns at reasona... ...possession now or May 1. ...2161.
...CURITY BUILDING, ...r. Madison and Wells-sts., desir... ...s for lawyers, architects, publish... ...ent ... Franklin 30...
...E UNIVERSITY OF CHICAGO.
...evens Bldg
...STATE-ST. 16 N. WABASH-AV. ...y center of Chicago. We hav... ...every size, suitable for every ... several beautiful shops, large ... select tenants. Secure space ... this most unique building ... ...shopping block in America. ... ...fice of the building, Room 1500.
...NT—FURNISHED OFFICES IN ...emple; private offices with use of ...room, with attendant, telephone se... ...municating phone system. Desk ...writer desks, $10 per mo. ea.; ...t space with or without typew... ...rivate stockroom, north and ea... ...all daylight. Well furnished, ...desired; ideally adapted for manu... ...distributor, sales agency, genera... ...retail purposes. MORETON, Cen...
...T — BANK FLOOR WESTMINS... ...Dearborn and Monroe-sts., ... suitable for bank, insuran... ...ise; will rent entire or divide fl... ...& FRANKENSTEIN, 110 S. Dear...
...NT—10,000 SQ. FT. OF ALL ...space, modern fireproof building; ...possession; will divide; one-half ...For particulars tel. Harrison ...RD, ROWE & WHITMAN, ...1206 Tribune Building.
...NT—1,000 FEET VERY LIGHT ... office space, 16th floor Westm... ...or. Monroe and Dearborn-sts. ... or part. Apply Room 1620 ... Bldg. Majestic 7417.
...NT—OFFICES, 35 S. DEARBORN ...Cor. Monroe-st., opposite First ...ood light; first class service; ... Apply R. 204. Central 91...
...NT—WILL SUBLET NICELY ... suite of offices; immediate ...attractive terms. Suite 1001.
...—OFFICES, 35 S. DEARBORN ... Cor. Monroe-st., opposite First ...ood light; first class service; ... Apply R. 204. Central 91...
...NT—OFFICES, LARGE AND SM... ...$10, $12.50, $15 per month; ... 4, and 5 rooms, $20 up. ...HEUR, 326 River-st. Central ...
...NT—FURNISHED OFFICE, $30, ... suite, 21 N. La Salle, $12.50, ... suite, 350 ft., new bldg., $35. ...& J. M. CLEARY, 123 W. Madi...
...NT — MENTOR BLDG., NORTH ...State and Monroe-sts.; best location ...e shops and offices in retail dis... ...ffice of bldg. Phone Central 20...
...NT—SHOPS AND OFFICES IN ... BLDG., 15 E. Washington-st. ...R. MAGILL & CO., 35 N. Dearborn.
...NT—OFFICE SPACE, INCLUDIN... desks. 1442 Monadnock Bldg. ...779.
...NT — 2 OFFICES IN LOOP; ...ences; will rent 1 or both; low ...6080.
...RENT—PRIV. OFF. STENO. ... $10 up, inc. maid serv., $3, ... Bldg.
...NT — NICE 1 OR 2 PRIVATE ... furnished or unfurnished. 140... ...quare Bldg., 139 N. Clark-st.
...ENT—IN MALLERS BLDG., VERY ...le office space; possession at once. ...n. 1109. Phone Rand. 6651.
...ENT—WILL SUBLET SUITE OF ...tifully furnished offices; high ... Phone Harrison 7022.
...ENT—SPACE IN PRIVATE SHO... ...nheisel Bldg., 616 S. Michigan. ...sh 5078.
...ENT—SPACE WITH MILLINER... ...'s Annex Bldg.; blouses or ... Central 5470.
...ENT—180 N. DEARBORN-ST. ... Most desirable front office. Best service. $20.
...ENT — DESK SPACE, WITH ... ...phone, in 1st class suite. 824, ...lle-st.
...ENT—OFFICES, DISPLAY AND S... ...modern conveniences, low ...W. Randolph-st.
...ENT—DESIRABLE OFFICES IN ...sonable. 127 N. Dearborn, Rm. ...
...ENT—FURN. PRIVATE OFFICE ... space. 20 E. Jackson. Suite 800.
...ENT—DESK SPACE, $10; ALL ...832, First Natl. Bank Bldg.
...ENT—HIGH CLASS PRIV. OFF... ...no. serv., etc. 1045 1st Nat. Bk. ...
...ENT—DESK SPACE, NORTH ... 32 N. State-st., Rm. 614.
...ENT — LT., ATTRAC. FURN. ...e, reas.; all conven. 1657 Monad...
General.
...RENT — N. E. COR. WILSON ...oadway, new modern offices just com... ...r physicians and dentists. $24.00 ... GORDON STRONG & CO. ...S. State-st. Harr. 84...
...RENT—OFFICE AND STORE ...ce, phone, etc. Second floor. 36 ...n. Haymarket 1063.
...RENT—LARGE OFFICE ROOMS ...e flat over bank for doctor. ...ndale 200.
...RENT—OFFICE, DR. OR DENT. ...AGNER, 1583 Clybourn-av. Ph. Div...
...O RENT—FLOORS AND LOFTS
...RENT—INDUSTRY AND ENTERPRISE ...dgs., best space in loop for light ...ting; power can be furnished; ...nde light; divide to suit. Apply ...S. State-st. Tel. Central 2029.
...RENT—4 FLOORS, 5,000 SQ. FT. ...ht mfg.; newly remodeled; steam ...tric elevator; rent reasonable. ...Madison-st. Phone Haymarket ...
...RENT—ON TRACK, FLOORS, ...rinkler; heat; 22c sq. ft. ...ART & WHETSTON. Franklin ...
...ANTED—STORES, OFFICES, L...
...NTED—TO RENT—PRIVATE OFF... ...ake care of bus., ans. ph., ...s H P 387, Tribune.
...NTED—TO RENT—DESK ROOM ...al estate office. Contractor ...ticulars. Address M 215, Tribune.
...NTED—TO RENT—SMALL OFF... ...alp specialist; 4-8 p. m. Address ...ibune.

WANTED—STORES, OFFICES, LOFTS

WANTED—TO RENT—SMALL LOOP STORE for art novelty business; temporary till May; option for permanency. Address N 483, Tribune.

WANTED—TO RENT—REAL ESTATE CONcern is desirous of securing suite of 4 private offices and reception room; sublease preferred. Address H X 303, Tribune.

WANTED — TO RENT—PART OF DOWNtown office to show Eastern ladies ready to wear line. Phone Edgewater 2814.

TO RENT—MFG. PROPERTY.

TO RENT—N. W. COR. W. LAKE & JEFferson-sts. 3d floor, 2,000 sq. ft.; especially adapted to lines requiring unusual light; free service night watchman and janitor, including Sundays and holidays; best mfg. bldg. on West Side. HENRY A. KNOTT. 1034-208 S. La Salle-st., Chicago.

TO RENT—615-621 ROOT-ST. ONE STORY bldg. 100x125 ft.; cement floors, skylights, large doorway to drive in; near Halsted, between 42d and 43d-sts.; $150. May divide for two tenants. EDWIN ROMBERG, 30 N. La Salle-st.

TO RENT—OR SALE—JUST COMPLETED new one story bldg. at Western and Ohio; 16,000 sq. ft. skylight roof; steam plant; small cash paymt., bal. over term of yrs., same as rent. Owner, 812 First Natl. Bank.

TO RENT—1 STY. WHITE TILE BLDG., 100 x 125; fine for bakery, machine shop, garage, etc.; large yard space; 69th, NEAR ASHLAND. Apply HARRY GOLDSTINE & CO., 1406 Conway Bldg.

TO RENT—5,000 TO 50,000 SQ. FT. IN fireproof sprinkled bldgs.; also good bsmt. space just west of river; lt. on 4 sides; good shipping facilities. Clinton Realty Assn., 522 S. Clinton-st. Wabash 6816.

TO RENT—2 FLOORS, 60X112, IN MOST conv. shipping locality; light on 4 sides; use of 10 horsepower motor and main shafting. Free rent to May 1 on good lease. White, 215 Englewood-av. Went. 1053.

TO RENT—WILL BUILD AND FINANCE small factory bldg. or garage complete; rent or sell on easy terms. Address H B 206, Tribune.

TO RENT—8,000 FT.; SWITCH TRACK; heavy fl. load; 20c. J. P. STRICKLAND & CO., Harrison 8774. 1066 Rookery Bldg.

TO RENT—AVAILABLE NOW, ABOUT 2,000 sq. ft. suitable for manufacturing or storage; rent reasonable. Call Central 6582.

TO RENT—116 S. 5TH-AV., MFG. SPACE, 500-7,000 sq. ft.; low rental; best service. WM. A. BOND & CO., 25 N. Dearborn-st.

TO RENT—BELT LINE, 1 TO 160 ACRES, purchase option, 5 cents and up sq. ft. SHAW, 230 S. La Salle. Wabash 6672.

TO RENT—COMPLETE LIST OF STORES, floors, buildings, on North and West Sides. ALBERT H. WETTEN & CO., 108 S. La Salle.

TO RENT—MFG.—BRADLEY BLDGS. J. HARLEY BRADLEY, Phone Monroe 146. 217 N. Desplaines.

TO RENT—MFG. BLDGS., FLOORS, ANY size, all parts of city; 12c sq. ft. up. E. A. TEICH & CO., 305 S. La Salle-st.

TO RENT—R. I. TRACK STORAGE FLOOR, 4,000 sq. ft., mill bldg. PAUL C. LOEBER & CO., 111 W. Washington-st.

TO RENT—BUILD TO SUIT, 1 STY., 125X 125 ft. cor., 4 mi. to loop; near L sta. MONTAGUE & SON, 25 N. Dearbn. Cen. 5012.

WANTED—TO RENT—MANUFACT'G.

WANTED—TO RENT—MFG. SPACE FOR small woodwork plant, with power machinery pref. Pressell, 2503 N. Halsted-st.

TO RENT—BUILDINGS.

TO RENT—BUILDINGS, STORES, AND floors in all parts of the city. Send for list. WILLIS & FRANKENSTEIN, 110 S. Dearbn.

TO RENT—HOTELS.

TO RENT—LONG TERM LEASE; NEAR 43D and Lake Park-av.; bldg., 34 light, attractive rooms; modern; fine condition; steam, electric, gas; trans. unexcelled; I. C., L. 43d; all within two blks.; fine location; rooms, hotel; no brokers. Address K 254, Tribune.

TO RENT—62 ROOM BUILDING; FINE SITE for hotel; South Side blvd.; 12 min. from loop. Address G X 540, Tribune.

TO RENT—3559 VINCENNES-AV., 27 RMS., stm., elec. lt., 3 baths, running water every room; kitchenettes. Ph. Oakland 3140.

TO RENT—THEATERS.

TO RENT—300 SEAT MOVING PICTURE theater; North Side; good location. Phone Wellington 3675 and 4602.

TO RENT—FARMS.

TO RENT—TWO OF FOWLER FARMS, LAKE Villa, Ill., 100 and 200 acres, respectively; fine bldgs.; most productive soil; exceptional loc. being on large private lake; possession March 1; cash or share rent. Phone May, Villa 1707.

TO RENT—120 ACRES BLACK SOIL; GOOD buildings. N. W. BOX, 4711 Malden-st.

TO RENT—MISCELLANEOUS.

TO RENT—IF YOU ARE IN THE MARKET for buildings, stores, or floors, write us. ALEX FRIEND & CO., 29 S. La Salle-st.

STORE AND OFFICE FIXTURES.

The GLOBE-WERNICKE CO.
11 and 13 N. Wabash-av.

BIG BARGAINS NOW IN USED OFFICE FURNITURE.

1—36 in. roll top desk, oak.
1—42 in. roll top desk, oak.
1—48 in. roll top desk, oak.
1—60 in. roll top desks, oak.
1—Double flat mah. fin. 69 in. by 54 in. flat desks.
1—8 ft. double standing desks.
1—8 ft. tables.
8 oak T. W. desks.
Swivel chairs, all woods and finishes.
Side chairs, all woods and finishes.
Real estate map rack and counter.

FILING EQUIPMENT.
Letter, cap, bill, and document sizes; also card index cabinets.
5 drawer vertical bill file, oak... $18
50 drawer legal blank case... 25
Hundreds of others to choose from.
200 sectional bookcases for office and library.

The GLOBE-WERNICKE CO.
11 and 13 N. Wabash-av.
Just north of Madison-st.
Telephone Randolph 5725.

JULIUS BENDER, 901-903-905-911 W. MADISON-ST. TELEPHONE MONROE 1712. Manufacturers and jobbers of store and office fixtures. Second hand fixtures of every description. Terms, cash or time.

WILL SACRIFICE THE FOLLOWING MAhogany office furniture for cash [excellent condition]: Typewriter desk, stenographer's chair, settee; state phone number. Address S P 136, Tribune.

173 W. LAKE-ST.—NEW AND USED OFFICE furniture. Large assortment and plenty of it at our new address. Sabath Desk Company, 173 W. Lake-st. Phone Main 856.

USED OFFICE DESKS, TABLES, CHAIRS, filing appliances, etc., including some very fine pieces; others at very low prices. 2500 Cottage Grove-av.

FOR SALE—1 12 UNIT VERTICAL LIbrary bureau file, units 10½x15; 1 new No. 10 Remington typewriter. Address M 149, Tribune.

DESKS, ROLL TOPS, FLAT TOPS, TYPEwriter desks, tables, chairs, filing cabinets. All repaired and finished, at rock bottom prices. Franklin Desk Co., 163 W. Monroe-st.

AMERICAN STORE FIXTURE CO., 121-123-125 S. Halsted-st. Best values in used and new store fixtures for every business always.

REFINISHED AND REBUILT DESK BARgains at LOME'S, 410 S. Dearborn. Safest place in town to buy used office furniture.

DESKS, CHAIRS, CABINETS, ETC., bought, sold, and exchanged. P. CASEY'S SONS, 173 N. Wells-st.

CIGAR AND STATIONERY OUTFIT—QUARtered oak; must sell this week; cheap. 644 W. Madison-st.

CIGAR STORE FIXTURES, NEW AND USED, at bargain. CHAS. BENDER CO., 608-614 W. Wells-st.

FOR SALE—2 NATIONAL CASH REGisters, 1 two drawer electric, and 1 one drawer plain. Call Superior 5934.

TIME CLOCK WANTED; SPOT CASH; must be bargain. Address M 86, Tribune.

1,500 FT. OFFICE PARTITION. BIG BARgain. Swanson, 168 W. Chicago. Sup. 1333.

FOR SALE—NATIONAL CASH REGISTER; $350 machine; sell for $225. 2351 W. 12th.

2D HAND DESKS, FILES, SAFES, ETC., cheap. MACY, 320 N. Clark.

SAFES.

YORK SAFE AND LOCK CO., 217-219 W. Monroe-st. Largest and most complete line of new and used safes and vault equipment in the city. Main 2782-2783.

NEW AND SECOND HAND SAFES. HERRING-HALL-MARVIN SAFE CO., 211 W. WASHINGTON-ST. MAIN 1656.

SEVERAL 2D HAND SAFES, ALL SIZES, very cheap; new safes at low prices. Howe Scale Co., 1222 S. Wabash. Cal. 1130.

MOSLER SAFE AND LOCK CO. ESTABlished in Chicago 50 yrs. New and second hand safes. 122 S. Wells-st. [5th-av.] Main 895.

WANTED—ONE LARGE AND ONE SMALL second hand safe. Address P F 205, Tribune.

HORSES, HARNESS, CARRIAGES.

FOR SALE—50 YOUNG WORK MARES AND horses; also harnesses; very cheap. BRICK CO., 2560 S. Halsted, opposite 26th.

WILL BUY TWO HORSE STAKE TRUCK IF in good condition. Notify C. H. Froemke, 2339 S. Michigan-av.

BIG BARG.—20 DRAFT HORSES, 1,400 TO 1,800; 10 chunky mares, 10 dump wag. and harness. Anderson, 1508 N. Clark-st.

BLOCK HORSE, 1,200 LBS., TEAM WAGON, 1 ton capacity; installing autos. 2922 Wallace. SNYDER. Drover 7598.

FOR SALE—FURNITURE VAN AND OPEN wagon. Bargain for cash. Call 253 N. Western-av.

HEATED SO. WATER-ST. WAGON FOR sale. Express Office, 510 N. Wells-st.

$150 BUYS 2,700 LB. MATCHED TEAM, mare, age 5-6; harness. 2022 N. California-av.

REAL ESTATE FOR SALE.

APARTMENTS—SOUTH SIDE.

FOR SALE—6839-41 DORCHESTER-AV., 6 flats; strictly modern brick and stone bldg.; 4 rooms, sun parlor and sleeping porch each apartment; mahogany and oak finish; rental $2,700. Want clear house or two flat in trade. What have you to offer? BOWERS, LEIBRANDT & O'BRIEN, 6731 STONY ISLAND-AV. Midway 300.

$6,600—WASH. PK. SUB.
2 FLAT, STEAM, MOD.
HAMILTON BROS.,
Englewood 8950.

FOR SALE—BARGAIN—HIGH GRADE MODern 3 apt. bldg. located adjacent to Hyde Park-blvd.; rental $4,600. Owner is pressed for money. A rare chance for investor; might take small trade with cash. Address H P 462, Tribune.

FOR SALE—18 FLAT FOR $48,000. NEW COR. BRICK. RENT $7,236. CAN RAISE RENT CONSIDERABLY. 3 and 4 rms.; 1½ blks. to I. C. station. Would consider a 6 flat and cash. Act quick. TAKKEN, 6948 Stony Island. Hyde Park 456.

FOR SALE—BARGAIN, 3 FLAT, 46TH-PL., nr. Grand-blvd. 6-6-6; electricity; oak floors; steam heat; garage; lot 20x124; no trades; price only $6,950. HOBBS & GRUBB, 105 E. 31st-st.

FOR SALE—SIX FLAT, $3,500 FOR EQUITY —Rental $3,012; clear; will take back mtg. of $14,000. GRAPPERHAUS, RUSSELL & CO., 1340 E. 63d-st. H. P. 2976.

FOR SALE—HIGH CLASS 2 FLAT BLDG., Washington Pk. sub., 6 and 7 rms.; fireplace and bookcases; rents $1,200; price $9,000. Address H X 326, Tribune.

APARTMENTS—NORTH SIDE.

FOR SALE—BARGAIN, 3 APT. BLDG., 6 rms., mod.; sleeping porches; sun parlor; between Loyola sta. N. W. "L" and Clark-st. $9,000 cash, $6,000 mtg. Address H L 345, Tribune.

FOR SALE—2 APT. EDGEWATER, 5 AND 6 rms.; h. w. heat; 30 ft. lot; worth $8,500; price $7,500; no agent. 1450 Catalpa-av.

FOR SALE—MUST SELL MOD. BRK. 2 flat and garage, near L. Rents $960. Price $6,800 or best offer. Terms. Owner, 6423 Langley-av.

FOR SALE—LANGLEY-AV., 2 FLAT; RENT $942; price $4,950; steam, electric light, oak floors and trim. HAMILTON BROS., 6259 Champlain-av.

FOR SALE—MODERN 2 FLAT BRICK BLDG. in Washington Pk. subd., 5 and 6 rms., steam heat; rents $1,080; price $6,850. DOOLEY, 6725 Stony Island-av., Room 1.

FOR SALE—BY OWNER; 3 FLAT ON UNIversity-av., near 65th-st.; 6 and 7 rooms; rents $1,650; mtg. $5,500; price $11,000. Address L 144, Tribune.

FOR SALE—2 STORY COR., 5 AND 6 RMS., mod.; h. w. heat; wide lot; will sacrifice. A. ERBACK, 2033 Irving Park-blvd.

FOR SALE—APARTMENT BLDGS., NEAR Sheridan-rd. and lake; will exchange. JOHN T. O'CONNELL, 82 W. Washington.

FOR SALE—ELEGANT 9 APTS., 4 AND 5 rooms; rents $3,360; mtg. $12,000 straight; might exchange. Address H T 330, Tribune.

FOR SALE—CHOICE 6 APTS., EDGE., DIST. 12 apts., Evanston. Might exch. WAGNER, 1583 Clybourn-av. Diversey 2591.

FOR SALE—NEW 2 FLAT BUILDING ROGers Park must sacrifice; bargain if bought at once. Rogers Park 2517.

FOR SALE—1245 JARVIS-AV., R. P., 200 ft. from lake; 3 apartment bldg., 3 garages; rents $4,500. Mangel, Florist, 17 E. Monroe.

FOR SALE—3 FLAT BRICK, 6 ROOMS EACH, Indiana-av., near 32d-st.; $8,250; stove heat. W. H. McCLELLAN, 29 E. 31st-st.

APARTMENTS—WEST SIDE.

STOP AND INVESTIGATE.

For Sale—2 apt. bldg., cottage rear, nr. Lawndale-av. "L" sta., $4,300 or best offer acptd. JOHNSON, 3601 Lawrence-av. Tel. Irving 542.

BUSINESS PROPERTY—SOUTH.

FOR SALE—OR RENT—TWO STORY AND basement brick store and mfg. prop.; elec. light, steam heat, freight elev.; fine loc.; ideal for light mfg. bus.; for quick action will sacrifice on easy terms or rent to reliable party. Address F H 327, Tribune.

BUSINESS PROPERTY—NORTH.

FOR SALE—OR EXCHANGE—BIG SACRIfice! Sheridan-rd., corner north of Devon. Stores, offices and theater. Rent $13,000. Will take back mortgage and take small trade. Leaving town. Address H T 247, Tribune.

FOR SALE—OR EXCHANGE—5039-45 N. Clark-st., near Argyle, mod. 11 flats and store; incumb. $22,000, Oct., 1920, no prepayments. Make offer. Address L 189, Tribune.

FOR SALE—BUS. IMP. NEXT TO L STAtion, 1122 Bryn Mawr-av., Edgewater; never offered before; chance of lifetime; 6 stores and offices. MR. KAFKA. Sunny. 3555.

BUSINESS PROPERTY—WEST.

FOR SALE — W. MONROE-ST., CORNER, close in, bargain; will double when bridge opens. Address N 202, Tribune.

HOUSES—SOUTH SIDE.

Woodlawn Home Bargain.
Modern 9 r. house, oak finish; lot 50x125; h. w. heat.

6510 UNIVERSITY-AV.
Can be purchased for price of lot; reasonable terms.
H. O. STONE & CO., 111 W. Wash-st.

HIGH CLASS RESIDENCES,
Jackson Park Highlands.

Bennett-av., nr. 71st, 9 rms., $25,000.
Euclid-av., nr. 70th-st., 9 rms., $12,000.
Jeffery-av., nr. 68th-st., 8 rms., $18,000.
Jeffery-av., nr. 68th-st., 7 rms., $16,000.
PART CASH.
E. J. RADKE, 1922 71st. Mid. 7530.

SPRING BARGAIN.
WOODLAWN 8 room detached steam heated stone, in first class repair, ready to occupy, nicely located in Holy Cross parish, near Marquette-blvd.; $5,250; easy terms; $500 cash.
JOHN A. CARROLL & BRO., 1533 E. 53d-st. Tel. H. P. 440.

FOR SALE—ON EASY TERMS—OR WILL RENT, furnished or unfurnished. 4428 Grand-blvd., 10 room brown stone, modern house, with 3 baths, laundry and hot water furnace, also large lawn adjoining, giving good light and air to all rooms; modern plumbing. Apply WAH, 1835 Conway Bldg.

FOR SALE—NEW FRAME BUNGALOWS, $50 down, $20 a mo. 37 new brick bungalows, $100 down, $30 a mo. New 2 flat, $3,400, $100 down, $30 mo. No other interest on houses. Bowes Jr., 5905 S. Ashland-av.

FOR SALE—4720 GRAND-BLVD., MAGNIFIcent 3 story and basement stone front residence, 50 ft., at sacrifice; cost over $50,000; will take $17,500. JOHN R. BOWES, Rand. 5975. 111 W. Monroe.

FOR SALE—BEAUTIFUL BOULEVARD home, 12 rooms, stone front; elegant condition; garage; sacrifice $5,500; terms to suit. [Widdicombe.] BALDWIN & CO., 3450 Indiana-av.

FOR SALE—615 E. 42D-ST., NR. CHAMplain, 6 room brick res.; 5 large clothes closets; good light; price $2,975; $300 cash, bal. like rent. A. L. HARDIN, Rand. 3770.

FOR SALE—$3,500, GREAT SACRIFICE, 429 E. 40th-st., 7 rooms, 2 baths, hardwood floors, gas and elect., garage for 2 cars. C. A. Tyden, 30 N. La Salle-st.

FOR SALE — HIGH CLASS RESIDENCES and choice vacant at low prices and convenient terms. FRANK I. BENNETT, 67th-st. and Jeffery-av. Phone Midway 1387.

FOR SALE—DELIGHTFUL SO. SHORE BUNgalow, new, for quick sale; will make easy terms. Address J. C. CRIST, 7026 Clyde-av. So. Chgo. 1660.

FOR SALE—VERNON-AV., NR. 37TH-ST., 10 rooms, furnace heat; price $3,000; $100 cash and $25 monthly. COLEMAN, 4729 State-st. Tel. Oakland 36.

FOR SALE—E. 93D-ST., NEW BRICK BUNgalow, 5 rms.; pmts., $35 down and $35 per mo. Owner. Address H K 319, Tribune.

FOR SALE—ACCOUNT OF SICKNESS MUST sell my beautiful South Shore 7 room house, garage. Call Midway 7503.

FOR SALE—MODERN COTTAGE, 619 W. 48th-pl., $300 required, bal. in rent. Ph. Kenwood 8813, after 6.

FOR SALE—WOODLAWN 9 R. HOME; LOT 50x125; will sac. Owner. Hyde Pk. 5623.

HOUSES—SOUTHWEST SIDE.

FOR SALE—
NEW 5, 6, AND 7 ROOM BRICK BUNGALOWS.
200 cash; no payments until April.
BURHANS, ELLINWOOD & CO., 5854 S. Kedzie-av.

FOR SALE—BARGAIN; AM LEAVING THIS state March 1 and must sell my 7 rm. house, hardwood floors, hot water heat; $1,800. C. ROSMUSSEN, 6323 Hamilton-av. Prospect 3779.

FOR SALE—$25 OR $50 CASH, BALANCE $10 monthly, buys ¼ or ½ acre chicken farm; new building; 5c fare. Room 1620 Ashland Block.

FOR SALE—W. 64TH-PL., NEW BRICK bungalow; steam heat; $50 down, $37.50 per mo. Owner. Address H K 318, Tribune.

HOUSES—NORTH SIDE.

FOR SALE—ON E. DIVISION-ST., BEtween State and Astor, 12 room house; first class cond.; price $8,500. Address M 218, Tribune.

FOR SALE OR EXCH.—8 RM. HOUSE; A1 cond.; in N. Edgewater; furnace heat; cor. lot; exceptional value. Ravenswood 1549.

FOR SALE—ROGERS PK. HOME 7 R. NR. lake; immed. poss.; $8,900; BARGAIN. WALKER, 1535 Jarvis-av. Rog. Pk. 169.

FOR SALE—BEAUTIFUL 7 RM. HOME IN Rogers Park. Hot water heat. Easy terms. E. Abrahamson, 1437 Addison-st.

HOUSES—NORTHWEST SIDE.

FOR SALE—BERNICE-AV., NR. CICERO, good 2 story 5 rm. house; $30 down and $30 per mo. Owner. Address H K 317, Tribune.

FOR SALE—QUICK—7 RM. HOUSE ON 50 ft. lot at 4818 Montrose-av., for $2,250; ground well worth the price; for business purposes. Phone Midway 3868.

FOR SALE—$200 CASH, BAL. $25 MO., new, modern 6 rm. home, bargain. Address H G 196, Tribune.

FOR SALE—DR.'S HOME, GREAT SACRIfice; Wicker Pk. Address M 497, Tribune.

REAL ESTATE FOR SALE.

HOUSES—WEST SIDE.

FOR SALE—434 N. CENTRAL PK.-BLVD., new 8 room mod. brick, large lot, $500, $35 per month. Full commission to agents. Chicago Exchange Bank. Prospect 4188.

FOR SALE—MUST SELL QUICK AND cheap [as I have just bought a 2 flat] my fine 5 room cottage near Cicero-av.; $150 cash; easy terms. Address H T 235, Tribune.

VACANT—SOUTH SIDE.

FOR SALE—FOR HOME, GARDEN, CHICKens, 95th-st., Yale, and Princeton, $175, $225; sewer and water; buy 1 to 10 lots. JOHN H. GAY, 7057 Wentworth. Stew. 7893.

FOR SALE—SNAP; VACANT LOT, 30X125, on Morgan-st., nr. 75th; only $375. See MR. HEEK, United States Bank, 6,000 S. Halsted-st.

FOR SALE—N. E. CORNER 83D-ST. AND Luella-av., 108x125 ft., $19 per ft. JAMES G. BARSALOUX, 1501 E. 63d-st. Tel. Hyde Park 10.

FOR SALE—OR LEASE—PERFECT HOTEL site; great bargain. 1920 Steger Bldg.

VACANT—SOUTHWEST SIDE.

FOR SALE—BUSINESS LOT IN MARquette Manor; 25x125 ft.; will accept small car as part payment. Address D T 5, Tribune.

VACANT—NORTH SIDE.

FOR SALE—EXCEPTIONAL BUY; CORNER lot, 68x125 feet; high class North Side section; terms. Room 904, 208 S. La Salle-st.

FOR SALE — 95X170, RIPARIAN RIGHTS. Eastlake-ter.; 165 ft. n. Rogers-av.; might divide. ELLIS & MORRIS, Conway Bldg.

VACANT—WEST SIDE.

FOR SALE—3 30 FT. LOTS AT COLUMBUS Park, cheap for cash, if sold at once. Ph. Austin 530.

REAL ESTATE—MFG. PROPERTY.

FOR SALE— BY E. A. CUMMINGS & CO. We have many desirable factory sites, large and small, in Chicago and suburbs, with railroad facilities. For plats and particulars see
E. A. CUMMINGS & CO., 40 N. Dearborn-st., Chicago.
FACTORY, WAREHOUSE, RAIL AND DOCK PROPERTY AND SITES. Phone Central 24.

FOR SALE—OR WILL BUILD—BELT LINE, ground switch; 657,000 square feet or any part; s. w. cor. of 26th-st. and 44th-av., adjoining "Diamond T" Motor Truck; new $500,000 plant; 26th-st. cars pass this property; center of best labor market; full commission to brokers. R. N. BADENOCH, 105 W. Monroe-st. Phone Randolph 3029.

FOR SALE—14,500 SQ. FT. AT COTTAGE Grove-av. and 24th-st.; light on all sides; good for auto station, etc.; reasonable price. MARK R. KIMBALL, 718, 39 S. La Salle-st.

FOR SALE — BEST FACTORY SITES ON West Side; BELT LINE ground level switch; street car and elevated transportation; good labor. Owner, R. 915, 30 N. La Salle-st.

FOR SALE — MFG. SITES AND BLDGS., with switch and dock, all parts of city. CALLISTUS S. ENNIS & CO., 76 W. Monroe.

FOR SALE—LARGE MFG. SITE, LAKE-ST. WAGNER, 1583 Clybourn-av. Ph. Div. 2591.

FOR SALE — FACTORY SITES, WITH OR without rail. H. W. KERN, 179 Wash.-st.

REAL ESTATE—OAK PK., AUSTIN.

WAIT A MINUTE.
WHOA! BACK UP!
Who said PRICES were GOING UP?

To any purchaser of this [ONCE IN A THOUSAND TIMES] bargain we will save you your grocery bill for over one year.

A 6 room, hot water heated, stucco corner 2 story residence purchased one year ago for $5,400 must now be closed out at $4,300.

Required to cinch this snap $1,000. Located in beautiful N. Oak Park.

PRAY & SONS,
426 N. PARKSIDE-AV.
AUSTIN 1601.

FOR SALE—AUSTIN 3 FLAT, 5 AND 6 large rooms, all light. Fine condition, new decorations. All single panel doors. Tile vestibule. White enamel bath. Large pantry. EAST DIN. RM. Beam ceiling with drop lights. Buffet. 3 Bedrooms in second flat. 3 Front and 2 rear porches. 2 HOT WATER HEATING PLANTS. 2 Cement front cellars, plastered ceiling. Good laundry. 40 ft. lot. Owner going on a farm. Only $7,700. F. A. HILL & CO.

OWNER MUST SACRIFICE Austin home. Just off Wash.-bvd. East front. 8 rooms. 4 excellent sleeping rooms. Oak floors. Large lot. Convenient to best transportation. This positively must be sold. ONLY $4,950.
F. A. HILL & CO., 5638 W. Lake-st.
Austin 131, 132, 133 Oak Park 133.

TRUSTEES' SALE.
THE GREATEST OFFERING of 5-6-7-room homes and 5-6 room new brick apartment buildings Austin and Oak Park has ever witnessed. Nothing on my list under this trusteeship will be offered unless it means A SAVING TO YOU of at least $1,000.
All properties are in the PINK of condition, newly decorated, modern in every respect. Your idea of a HOME can be met in your CHOICE from this large list and at a PRICE you cannot afford to MISS.
Homes from $2,600 and up.
PRAY & SONS,
426 N. PARKSIDE-AV.
PHONE AUSTIN 1601.

FOR SALE—AN ATTRACTIVE OAK PK. "Colonial type" home, only ½ blk. from Wash.-blvd. Extra large east front porch. Center entrance hall, with music rm., den, or Dr.'s office to one side. ARTISTIC STAIRWAY TO FOUR LARGE BEDRMS. [one has large dressing rm. or nursery]. Large "studio attic" with artistic dormer windows on all four sides. Beautiful lot, 50x175 ft. with large shade and fruit trees and shrubbery. Only $5,750.
W. H. WRIGHT & CO.,
5613 South-blvd. [Near Lake and Central]. Ph. Austin 683 or 684. Oak Park 833.

ATTENTION!
$1,800 CASH
buys a [ONCE IN A LIFETIME] BARGAIN IN A 2 YEAR OLD 5 ROOM BUNGALOW. Just the snap everybody wants and can't find. ½ block from park in FAIR OAKS. Location ideal. All newly painted and decorated.
PRAY & SONS,
426 N. PARKSIDE-AV.
PHONE AUSTIN 1601.

FOR SALE—OWNER LEAVING CITY WILL sacrifice WELL CONSTRUCTED 7 RM. frame res., oak trim and floors, gas and elec., GOOD CONDITION, CENTRAL AUSTIN LOC., 3 blks. to "L" and surface trans. Price for quick sale $4,250; terms if desired. See this BARGAIN today.
F. C. PILGRIM & CO.,
5637 South-blvd. Austin 310-320.

TO CLOSE ESTATE.
For Sale—Fine 8 room house, Austin; garage; side drive; lot 50 by 187; near new park; located 105 S. Waller-av. Make offer. KENNY BROS., Exclusive Agents, 740 Washington-blvd.

FOR SALE — 397 FOREST-AV., RIVER Forest, my new 6 rm. stucco residence with garage; large, cheerful rms.; everything mod. Lot 50x185; h. w. heat; built for my own home. Price $6,900. $1,000 cash, balance reas. terms. H. STONE, Owner, on premises. Phone River Forest 7147.

FOR SALE—I AM FORCED TO SELL FOR $300 cash and $32.50 a month my 5 room bungalow. This is a real opportunity for any one wanting a real home in the desirable neighborhood near Division-st., Oak Park. Address H T 236, Tribune.

FOR SALE—6 RM. BRICK HOUSE, WELL built, newly decorated; lot 40x125 ft.; fruit trees and shrubs; 2 blks. to best trans. and new city park; will sacrifice at $4,950. O'CONNOR BROS., 5950 W. Madison. Aus. 384.

FOR SALE — MOD. 7 RM. RESIDENCE, Oak Park, leaving city, only $4,250. Easy tms. Phillips, Moniger & Co., 29 S. La Salle.

FOR SALE — A FEW MODERN BUNGAlows in Austin. E. Hogenson & Co., 5312 W. Chicago-av.

FOR SALE—MOD. 5-6 RM. BRICK, $5,600; oak interior; 2 htg. plants; elec., etc.; best transp.; $500 cash. Ph. Austin 91.

FOR SALE—5 AND 6 RM. STEAM HEATED good bldg.; good trans.; bargain. Address H N 365, Tribune.

REAL ESTATE—SUB'N—SOUTH.

FOR SALE—NEW COLONIAL HOUSE, ON Ridge, 5 rms., sun parlor, tiled bath, lge. living rm., 2 fireplaces; lot 70x135. L. FICKLEN & CO., 111 W. Washington-st.

FOR SALE—BEVERLY HILLS PROPERTY, VACANT and IMPROVED. J. WM. HOWARD & CO., 10 S. LA SALLE-ST.

REAL ESTATE—SUB'N—NORTH.

FOR SALE—NORTH SHORE PROPERTY IS our specialty. If you want to buy or rent, see us. Our lists practically embrace all offerings. Many places listed with us exclusively. Branch Offices, Wilmette, Winnetka, Glencoe. McGUIRE & ORR, 69 W. Washington-st.

FOR SALE — AT A BARGAIN, NORTH Shore suburban residence; fine location; everything new; will sell my equity of $3,000 if taken at once; mortgage $5,000; easily worth $10,000. Address L 487, Tribune.

FOR SALE—HIGHLAND PARK, 8 ROOM colonial home, new, less than cost. F. B. THOMAS, Tel. 794 Winnetka, or WHITESIDE & WENTWORTH, 8 S. Dearbn. RESIDENCE PROPTY. all N. Shore Suburbs.

FOR SALE — A FEW GENUINE NORTH Shore bargains, $5,000 and up. E. F. MAYNARD & CO., 25 N. Dearborn-st. and Hubbard Woods.

FOR SALE—WILMETTE, 7 R. STUCCO, H. w. heat; near L; easy terms; $5,000. HILL & STONE, End L, Wilmette.

REAL ESTATE—SUB'N—WEST.

FOR SALE—FINE ACRE LOTS; NEAR ARDmore Depot; fine soil; suitable for poultry and suburban home; price $450 and up; TERMS. ARTHUR KRUGGEL & CO., 140 N. Dearborn.

FOR SALE—WEST MAYWOOD BUNGAlows on 60 ft. lots; $20 to $25 down, $20 to $25 monthly. Particulars mailed. Owner, Address H K 316, Tribune.

FOR SALE — JACKSON-BLVD., FOREST Park; new 2 flat bldg.; great bargain; pmts. $50 per mo. Owner. Address H K 320, Tribune.

FOR SALE—A HOME IN LOMBARD WITH a garden. It will reduce your expenses. JOHN D. VANDERCOOK, Lombard, Ill.

FOR SALE—$100 DOWN BUYS A HOME IN Congress Park, balance monthly. E. B. Graham, 1303 Cham. of Com. Bldg. Main 826.

REAL ESTATE—SUB'N—WEST.

FOR SALE—BARGAIN—FINE BUNGALOW with lot 177x297; $6,500; also one with 59x297, $4,500; oak finish; all impts.; rich ground; easy terms. See owner, A. MENDEL, 427 Arden-av., Hollywood, near La Grange car and "Q.," or R. 1400, 36 S. State. Central 1385.

FOR SALE—2 BEAUTIFUL COLONIAL homes; all modern; large lot; all improvements; close to station at Villa Park on A., E. & C. R. R.; 40 minutes from loop, train every half hour; price of houses, $4,000 and $4,500; easy terms. Villa Park Consumers Co., Villa Park, Ill. Phone Elmhurst 350.

FOR SALE—ATTRACTIVE BUNGALOWS, 4 rooms and bath; electric lt., gas and water; ½ acre; close to station at Villa Park, train every ½ hour; price $2,500; easy terms; these are great bargains. See them before you buy. Villa Park Consumers' Co., Villa Park, Ill. Phone Elmhurst 350.

FOR SALE—ELMHURST—6 ROOM STUCCO bungalow; hot water heat; 70 ft. lot; best residence section; $6,500; terms, $500 cash; will build to suit purchaser on terms. GEO. R. CHAPMAN, Elmhurst.

FOR SALE—RIVERSIDE LOT, 50X304, NR. elect. line; all improvements; $900; terms. JUDSON F. STONE, Agent, Room 1208, 30 N. La Salle-st. Tel. Main 1776 or Riverside 83.

FOR SALE—HELP SOLVE THE HIGH COST of living. Raise your own vegetables and poultry; 1 to 5 acre tracts; 45 minutes from loop; easy payments. Address M 247, Tribune.

FOR SALE—WHEATON, FINE 1¼ A. WITH mod. 6 r. house; excellent fruit and shade; 3 henhouses, barn, etc.; snap at $3,900; terms. HOY BROS., 109 N. Dearborn-st. Tel. Rand. 5108.

REAL ESTATE—OTHER CITIES.

FOR SALE—ATTENTION TO INVESTORS—50 ft. Milwaukee downtown property, 101 4th-st., next to C., M. & St. Paul depot and Wells Fargo Express; one chance in a lifetime. If interested, address H N 129, Tribune.

FOR SALE—QUICK, TWO FLAT COTTAGE, renting for $27; $2,000 net this week; cash. OWNER, GEORE TRATO, Battle Creek, Mich.

REAL ESTATE—SUMMER RESORTS.

FOR SALE—RESIDENCE, GRAYS LAKE; 2 lots, 65x177; one, 74x177, with 8 room house of latest improvements, baths, hot and cold water, good cellar and drainage, barn, garage, hen house, tool shed, all kinds of fruits, also bearing trees; 2½ blocks from lake; price $4,600; worth $5,500. Address OTTO C. JOHNSON, Grays Lake, Ill., Box 91.

FOR SALE—HAVE FURNISHED COTTAGE on lot 65x250 on Fox River, near Johnsburg, Ill., 2 hours from Chicago; will sell for $1,000; $400 cash; or will rent for summer for $175. L. Wagner, 2230 Lincoln-av. Diversey 5420.

FOR SALE—LOTS ON FOX LAKE, ILL., 50 x150 feet, $5 cash and $2 per mo.; no interest. WM. T. SULLIVAN & CO., Otis Bldg.

REAL ESTATE—FARM LANDS.

Alabama.

FOR SALE—20,000 A. ON R. R. FOR COL. Bald. Co.; $8; time. Address G T 514, Tribune.

Arkansas.

FOR SALE—IMPROVED OR UNIMPROVED land in Arkansas; price and terms to suit. Farmer Land & Investment Co., 32 N. Dearborn-st. Central 2308.

California.

FOR SALE—SMALL CALIFORNIA FARMS. Illustrated folder free. C. L. Seagraves, Santa Fe Ry., 1193 Railway Exchange, Chgo.

Canada.

FOR SALE — CHOICE SASKATCHEWAN farm lands in well improved districts; prices low, sold on easy, 6% terms. No crop failures. Taxes low. Modern living conditions. War prices for farm produce permit these farms to pay for themselves in a short time. We farm there ourselves. Write us. REMICK, LLOYD & CO., Dept. A, 105 S. La Salle-st., Chicago.

Florida.

FOR SALE — ABOUT 600 ACRES EXCELlent citrus fruit and truck land, clear, on Florida west coast; drainage system; might consider some GOOD Chicago property in exchange. M. A. MYERS, Owner, 1610 Otis Bldg. Phone Franklin 5245.

FOR SALE — LAST CHANCE FOR FREE carfare—$350 for 10 acres; $30 down, $10 mo., and 2 city lots free until March 1st only. Ask for booklet and particulars. M. G. KIBBE, 130 N. 5th-av., Chicago, Ill.

FOR SALE—FLORIDA BARGAINS— Citrus groves, developed farms, land in large or small tracts. The Themas Nurseries, Inc., 30 N. Michigan-av., R. 705, Chicago.

FOR SALE—COTTAGE WITH ONE ACRE of land; large orange trees and other fruit. Mrs. E. B. Linsten, Brandin, Hillsboro Co., Fla.

FOR SALE—SMALL AND LARGE TRACTS, unimproved Florida lands, bargain prices, easy terms. C. E. Thomas, 804-X Tower Bldg.

FOR SALE — STILL THINKING OF BUYing a Vero farm? Action counts. See me. FAY W. CLARK, R. 401, 19 S. La Salle.

Idaho.

FOR SALE—IRRIGATED FARM LAND. A. L. MURPHY, Caldwell, Idaho.

Illinois.

TO CLOSE ESTATE.
For Sale—157 acre farm at Barrington, Ill., C. & N. W. R. R., 40 minutes from Chicago. Dandy 7 room house on it. Property clear. No trade. Also 640 acres in Texas, near Amarillo. Same estate. KENNY BROS., 740 Washington-blvd., Exclusive Agents.

FOR SALE—10 ACRES, 6 MILES SOUTH city limits; rich black soil, facing stone road; present food prices will double land values; make the war pay for your farm and a living at the same time. BIG BARGAIN PRICE, $2,250. Terms, $300 cash, $25 monthly. See H. M. CORNELL, Room 40, 106 N. La Salle-st. Phone Main 2043.

FOR SALE—181 ACRES, 2 MILES FROM Barrington, finest modern country home; photographs and particulars furnished. E. C. THIES, Barrington, Ill.

FOR SALE—FOX RIVER VALLEY DAIRY, grain, and poultry farms, from 10 to 225 acres. JAMES DORSEY, 34 Nolting Blk., Elgin, Ill.

FOR SALE—BEST 200 A. FARM IN ILLInois for the money; $55 per a.; splendid grain and stock farm; ideal location; good bldgs. W. M. Goudy, 4676 W. End-av., Chgo.

FOR SALE—FARMS OF VARIOUS SIZES and values in Fox River district. H. L. GIVEN & ROXY, Elgin, Illinois.

Indiana.

FOR SALE—NORTHERN INDIANA. Fine fruit farm, 170 a., 1 mi. from sta., 90 a. fruit; good buildings; cider-mill; storage house; mtge. $12,500; 5 yrs., no prepayments. Will take small payment down or other property as down payment. Address G Y 253, Tribune.

FOR SALE—800 ACRES, WELL IMPROVED, 50 miles out, adjoining town; good soil; $75 per acre; easy terms; immediate possession; excellent stock proposition. C. A. JONES, 504 Postal Tel. Bldg., Chicago.

FOR SALE—280 A. BLACK INDIANA Onion, Mint, Hemp, Corn land; all or part; 3 sets buildings; 3 mi. tile; good roads; R. R. near; $175 a. Address D O 15, Tribune.

FOR SALE—80 A. NR. CHGO.; A1 BLDGS., rich level soil, completely stocked; corn crop 70 bu. per acre; SAC. $9,500. RICABY & CO., 29 S. La Salle-st. Rand. 6598.

FOR SALE—40 A. FINE FARM; 8 ROOM house; big barns; IDEAL POULTRY RANCH [5 bldgs.]; 5 a. orchard; $4,000. Williams, Moniger & Co., 35 S. Dearborn-st.

FOR SALE—204 ACRES, 4 M. N. E. OF Laporte, Ind.; good bldgs. J. Burkhart, 18 S. Green-st., Chicago.

Iowa.

FOR SALE—CHOICE IOWA FARMS. WRITE today. F. G. Donahue, Grinnell, Iowa.

Michigan.

FOR SALE—WE ARE OFFERING FOR SALE 25,000 acres good farming land in Iron County, Michigan, on which there is fifty million feet of merchantable timber. Fine proposition for colonization. Price $7.50 per acre; 1-3 cash, balance easy terms. Write SANBORN COMPANY, Eagle River, Wis.

FOR SALE—WE ARE OFFERING FOR SALE 28,000 acres good farming land in Iron County, Michigan, on which there is fifty million feet of merchantable timber; fine proposition for colonization; price $7.50 per acre; 1-3 cash, balance easy terms. Write SANBORN COMPANY, Eagle River, Wis.

FOR SALE—HARDWOOD LAND in Michigan makes you rich, 10 to 80 acres, $15 to $30. Grains, poultry, fruit, or truck. Easy payments. Best land offer in U. S. Booklet free. SWIGART LAND CO., Rm. 1247 First Natl. Bk. Bldg., Chicago, Ill.

FOR SALE—INLAND LAKE, 40 A., FRUIT, grain farm; good buildings; all implements; $9,000; half cash. M. A. WALTERS, 14 E. Walton-pl.

FOR SALE—20 A., 15 CLEARED, CLAY loam; 4 miles city; $1,500; $25 cash; $10 mo. EVAN-TINNEY CO., Fremont, Mich.

FOR SALE—46 ACRE FARM, NR. TOWN, creek; good soil; bldg., silo, stock, impl. A bargain. Lindberg, 180 N. Dearborn-st.

FOR SALE—10 ACRE POULTRY FARM adjoining town, $1,600. DE COUDRES, Bloomingdale, Mich.

Minnesota.

FOR SALE—GOV. LAND, DIRECT TO YOU; no res. or imp. req.; $6.25 per acre, worth $20. Rand. 785. F. D. West, 112 W. Adams-st.

Mississippi.

FOR SALE—WISE INVESTORS ARE NOW buying in The Highlands of south Mississippi. Our price low and terms easy. J. W. HERRIOTT, Room 63, 154 W. Randolph-st.

Montana.

FOR SALE—AM CLOSING OUT MY MONtana lands, 40,000 acres. Hotel La Salle for one week. GEO. C. BORCHARDT.

Nebraska.

FOR SALE — ARE YOU A TRADESMAN with a growing family looking for a comfortable home where work is plentiful and living cheap? My home, situated in prosperous central Nebraska, is just what you want. City 10,000. Educational center offering superior advantages; healthy climate; well built frame house; big porches; newly painted; 7 rooms and bath, garage; corner lot 125x130, garden, outbuildings, congenial neighbors; shade and fruit trees. Address N 96, Tribune.

North Dakota.

FOR SALE—WHEAT AND MEAT LAND. Raise 30 bu. per acre and get $2 per bu. and raise alfalfa and live stock. See us for a choice 160 or 640 acres in North Dakota for $35 an acre down and $3 per acre yearly. BROWN CO., 5 N. La Salle-st. Chicago.

Mexico.

FOR SALE—OR TRADE FOR CHICAGO property; 10 acres, 7 year old grape fruit and orange grove, near Tampico, Mex. on railroad. Address L 354, Tribune.

REAL ESTATE—FARM LANDS.

Oklahoma.

OKLAHOMA
GOVERNMENT LAND.

Located in the famous Oklahoma Oil, Gas, Mineral, Timber, and Grazing Belt. Purchaser gets all Oil, Gas, Timber, and Mineral Rights. Government Title. $5.80 to $7.50 per acre. Cash or time payments. I have lived in Oklahoma 15 years and furnish "A1" Oklahoma Bank References. WILLIAM, 1330-34 Otis Bldg., Chicago.

A FEW THOUSAND ACRES
GOVERNMENT LAND.

Suitable for farming and ranching in the COAL, OIL, GAS, and MINERAL district of Southeastern Oklahoma; $6.50 per acre, with all mineral and timber rights included. Terms, one-fourth cash; balance terms to suit. B. W. GAIR, 112 W. Adams-st.

Wisconsin.

FOR SALE—CLOVER LAND in Marinette County, Wisconsin, where farmers grow rich; near markets, towns, and railroads; 7 hours' ride from Chicago. If for a home or investment you are thinking of buying good farm lands, write us. SKIDMORE LAND CO., 2017 Hall-av., Marinette, Wis.

FOR SALE—A HOME FOR THE ACTUAL SETTLER. We own 60,000 acres cutover land, $15 up per acre. Only $10 down per forty, balance payments extended for three years, provided you give entire time to developing land. Small house and barn ready for use.

GRUBSTAKE you during farming season if you do required amount of work on our estimate, so you need not go outside to earn a living. Advance money for cow, pig, and chickens when you can supply feed. Rent teams, stump pullers, and all necessary tools on community basis. Buy now and be ready to move in the spring.
TOMAHAWK LAND COMPANY, Tomahawk, Wis., Box L.

FOR SALE — 556 ACRES, EXTRA FINE house and barn, silo, machine house, tenant house; bldgs. facing beautiful river, 3 miles from city of 12,000; bldgs. built by a banker; present owner no farmer and improvements too good to rent; would make great cattle or sheep ranch as well as beautiful home; near city; would consider small farm as 1st payment. Address H M 588, Tribune.

FOR SALE—DAIRY, STOCK, AND MIXED farming lands in tracts of 40, 80, 160 acres and up. Excellent opportunity for actual settlers; 40,000 acres to select from. Fertile soil; good roads; close to markets. No crop failures. Low price; small cash payment, long time on balance. Write for particulars. RUST-OWEN LUMBER CO., Dept. B, Drummond, Wis.

FOR SALE—SOO RAILWAY FARM HOMES in Wisconsin; excellent soil, especially adapted for diversified farmer. No crop failures. Best stock and dairy country in the union; short haul to markets. Actual settlers wanted. Low prices and easy terms. Write for Booklet No. 33. Address Soo Land Department, Soo Railway, Minneapolis.

THIS WEEK THE WISCONSIN DEPARTment of agriculture has a representative, Mr. Packer, at the U. S. Immigration Station, 847 S. Wabash-av. See him about soil, climate, crops. Phone Harrison 4700; ask for Immigration.

FOR SALE—FARMS, $18 TO $30 AC.; RICH soil, clay subsoil, free clearing machinery; cash for timber while clearing; new settlers' organization. Per-Ola Land Co., Crandon, Wis. Chicago office, 109 N. Dearborn-st.

FOR SALE—CHIPPEWA VALLEY FARMS. Get ready for the spring drive. Free information by our traveling representative. We own 50,000 acres. Write for literature at once. J. L. GATES LAND CO., Milwaukee, Wis.

FOR SALE—120 ACRE DAIRY FARM, CENtral Wisconsin; stock, tools, with vegetables in cellar; good buildings; everything ready to start to work; small payment to right party. Address H M 589, Tribune.

FOR SALE—LET US SHOW YOU LANDS along the Soo Line in Wis. Good soil, roads, and towns; attractive prices, easy terms. Soo Line Ticket Office, 140 S. Clark-st.

FOR SALE—FARMS, IMPROVED, PARTLY improved. We are OWNERS. Liberal terms. Trades. LOEB-HAMMEL REALTY Co. [not inc.], 343-4 Marquette Bldg., Chicago.

FOR SALE—WE OWN 200,000 ACRES, $7.50 to $20 per acre; easy terms. Agts. wanted. GRIMMER LAND CO., Marinette, Wis.

FOR SALE—OWING TO PROMOTION WILL sell or trade 40 acres good clay loam Wisconsin land, near town, for auto, diamond, or furniture. Address H T 274, Tribune.

FOR SALE—LAKE PROPERTY AND FARMS in Waukesha Lake region. FRANK E. BOYLE, Oconomowoc, Wis.

FOR SALE—UPPER WISCONSIN; SHEEP raisers' paradise; 40 to 20,000 acres. Easy terms. E. M. PADGETT, 6541 Ellis-av.

Miscellaneous.

FOR SALE—BARGAINS IN FARMS FOR actual buyers or investors. Size, location, and price to suit. S. A. FRENCH & CO., 60 W. Washington-st. Central 4973.

REAL ESTATE—MISCELLANEOUS.

FOR SALE—AM 25 YEARS OLD, WILL probably have to go to war; have one million dollars' worth of improved real estate; want parties with about $60,000 to $75,000 cash; am willing to form stock co. or will deed your interest outright, as agreed upon, or will sell all or any part of it. Address H T 372, Tribune.

FOR SALE—SACRIFICE—OWNER FORCED to sell 5 room brick bungalow; sun parlor and sleeping porch; steam heat; terms to suit buyer. Address F M 450, Tribune.

FOR SALE—6 ROOM HOUSE ON HALF acre; easy terms. Call Central 5491. 115 S. Dearborn-st., Room 903.

LAND INFORMATION.

FREE WISCONSIN BULLETINS—SOIL, CLImate, crops. Immigration Bureau, Department of Agriculture, Madison, Wis.

REAL ESTATE WANTED.

For Cash.

WANTED—TO BUY 3,000 TO 10,000 ACRES of Florida land on East Coast. Southern Georgia or Alabama. Give price and location. No brokers. Address H T 455, Tribune.

WANTED—I BUY APARTMENT BLDGS. and business property; NO COMMISSION; will make an all cash offer in 48 hours. S. H. NEWMAN, Room 1605, 11 S. La Salle-st. Rand. 4980.

WANTED—SEVEN OR EIGHT ROOM house or two or three flat building, Sheridan Park, Ravenswood district. Full particulars, best terms. Address L 540, Tribune.

WANTED — TO BUY FOR SPOT CASH, equities in improved or vacant business properties; will make quick deal. WILLIS & FRANKENSTEIN, 110 S. Dearbn.

WANTED—EQUITIES FOR CASH OR CLEAR properties. Quick action. PIKE & BRANDT, 30 N. La Salle-st.

WANTED—2, 3, OR 6 FLAT BLDG., SOUTH Side, east of Michigan-av.; must be a bargain. Address H X 305, Tribune.

WANTED—MODERN HOUSE WITH 1 TO 5 a., 7 rooms, 1 hour to loop, near high school; cash. Address M 76, Tribune.

WANTED—FOR CASH—A REAL MODERN 3 apt. bldg. in Edge. Must be a bargain. State lowest price. Address H P 302, Tribune.

WANTED—WILL BUY BARGAINS IN CITY real estate; quick action. PAUL STEINBRECHER & CO., Tribune Bldg.

WANTED—ABAND'D OR RUNDOWN FARM, $500 cash or less. Address H L 458, Tribune.

WANTED—N. S. 3 OR 6 FLAT FOR CASH. BLESIUS & CO., 5605 N. Clark-st.

By Brokers.

WANTED—ATTENTION, OWNERS; WANT bargains in city property or nearby farms. I have the BUYERS if you have the BARGAIN. Address H K 140, Tribune.

WANTED—LIST YOUR REAL ESTATE with us. Quick action. A. C. EICHLER & CO., 2453 Wentworth-av.

REAL ESTATE FOR EXCHANGE.

Apartments.

BARGAIN—MODERN 6 APT. E. OF SHERidan-rd., 6 6-rms., 2 baths, sun par. enc. $19,000. Rent $4,400. Want clear 2 or 3 apt. and cash for equity of $16,000. Address H L 547, Tribune.

TO EXCHANGE—SPLENDID 6 APARTMENT in Kenwood, strictly modern, finest finish; rents $4,000; well financed. Will trade for clear property on a CLOSE CASH BASIS. Address H X 432, Tribune.

FOR SALE—MODERN 18 4-RM. APT., SUN par. Inc., $32,500; rent, $89,000; will trade on 15% basis. Bargain for some one. Address G N 152, Tribune.

ROGERS PK. 2 FLAT, 6 RMS., SUN PARlors; rent $1,080; price $8,600. Want mod. 6-7 rm. house, vicinity Garfield Pk. Geo. W. Walker, 6514 N. Clark. Rog. Pk. 943.

FOR EXCHANGE—1626-28-30 FARGO-AV. 9 flats, 4 rms.; incumbrance $21,500; will trade for 2, 3 or 6 flat on West Side. KRAUSE, BEAK & CO., 10 S. La Salle-st.

EXCHANGE FOR FARM—8 FLATS, ST. H., modern; plenty coal; rent $3,800 per year; 1st mtge. $12,000, 5 yrs. straight. Address M 336, Tribune.

BARGAIN—6 APT. ON KENMORE-AV. INC. $12,000; 2 5-rm. and 4 6-rms. Rent $3,600. Price $21,000. Cash only. Address G N 153, Tribune.

FOR EXCHANGE—$12,000 CASH EQUITY for a good farm; have modern apt. building, mortgage $10,000, at 5½%. Address H O 598, Tribune.

TO EXCHANGE—CHOICE NEW 6 FLAT bldg., sun parlors, etc.; good location, Hyde Park; rent $3,530. What have you for clear $10,000 equity? Address D O 250, Tribune.

DANDY, ALL RENTED 12 APT., N. S.; mtg. 5½%; equity $20,000; want clear old improved or vacant. CHAS. P. GRAY & CO., 730 1st Natl. Bank Bldg. Rand. 1445.

EXCHANGE—HIGH GRADE APT. EQUITIES for smaller clear and farms; can match any deal. H. J. ENSINGER & CO., 40 N. Dearborn-st.

EXCHANGE—OAK PARK—CHOICE 2 FLAT building; would consider small vacant lot as first payment, balance $25 monthly. RIDDIFORD BROS., 30 S. Wells.

FORECLOSED FOR $7,000 PAYMT. ON mtg.; must sell 6 flat; rent $4,000; sun par., garages. Address H O 587, Tribune.

EXCH.—4 FLAT BRICK, EDGEWATER; stove ht.; rent $864; small mtg.; for res., vac., or farm. Address H X 244, Tribune.

REAL ESTATE FOR EXCHANGE.

Apartments.

WANTED—SOUTHERN LAND IN EXchange for large income Chicago property; value $750,000; rent $80,000. Will make close deal. Principals only need answer. Address H T 454, Tribune.

HAVE A 2 FLAT BUILDING, 6 AND 7 rm., furnace ht., so. frt., on Walnut-st., between Kedzie and Homan; will exch. equity as part payment on summer home on North Shore or Western suburbs. Ph. L. A. DOZOIS, Harrison 4012.

EXCHANGE—$2,500 EQUITY MODERN 2 flat, 5 clear lots, Foster-av., for $5,500 home in Chi., or suburb or acres within 20 mi. Chi. Can add some cash. HOLLE, 4850 N. Albany-av. Ph. Monticello 5340.

TO EXCHANGE—4058-60 ELLIS-AV., 8 flats, light on 4 sides; lot 60x180; rents $3,540; mortgage $15,500; exchange equity for clear N. S. 3 flat renting for $1,500. Address H K 517, Tribune.

5 A. CHICKEN FARM, CLEAR, 17 MI. FROM Eng. Want 2 flat or old imp. Ken. 1684.

Farms and Acres.

EXCHANGE—BEAUTIFUL 6¼ ACRE FARM home, near Benton Harbor and Lake Mich.; fine bldgs., some fruit; $5,000; mtg. $1,800; want grocery and market. MUENZER & CO., 3811 N. Crawford-av.

200 ACRES CLEAR, VALUE 70 PER ACRE; will trade for equity in apt. bldg. Also 1,440 acres at $50 per acre, clear for equity. Kenwood 1610.

BARGAIN—70 A. ILL. FARM, 59 A. SOUTH Haven, 80 a. Mo., 310 a. Wis. fine farm; will ex. FICKLIN, 58 W. Washington-st.

WANT VACANT—WILL TURN IN CLEAR Ill. farm, $5,000. SEYMOUR, 5117 Kenwood.

EXCHANGE—80 ACRE IMP. FARM, CENtral Wis.; price $2,450; mtg. $450. What have you? R. L. GEAR, 29 S. La Salle-st.

WILL EXCHANGE 120 ACRE WELL IMproved farm nr. Chicago for a good city equity. Address H L 524, Tribune.

FARMS TO EXCHANGE—FOR CHICAGO property. W. L. KANE, 4344 Lincoln-av.

Houses.

TO EXCHANGE—MY ATTRACTIVE EIGHT room residence with large lot in La Grange for good residence property in Cleveland, Ohio. H. D. HOWE, 807 Columbia Building, Cleveland, Ohio.

9 RM. HOUSE, HOT WATER HEAT; BREAKfast room and sun parlor; hollow tile bungalow, 6 rms., hot water ht.; $75,000 clear, vacants; exchange for business prop. on North Shore. Address H M 210, Tribune.

FOR EXCHANGE—$4,000 CLEAR RES. FOR up to date 3 flat equity; West. D. W. Newton & Co., 447 N. Kedzie-av.

EXCHANGE—RESID., LAPORTE, IND. WAGNER, 1583 Clybourn-av. Div. 2591.

Vacant.

FOR EXCHANGE—$1,200, 50X125 FT. ROGers Park vacant. Want 5 pass. touring car, or what have you? JOHN HEIM, 3148 N. Ashland.

TO EXCHANGE—44X118 FT. COR. IN Grand Rapids, Mich.; $600; clear. Want 5 pass. touring car, or what have you? JOHN HEIM, 3148 N. Ashland-av.

500 FT. CORNER, RIPE FOR FRAME BUNgalows this spring; near E. 79th and Yates; to exchange for improved property in a good location. Address G Y 255, Tribune.

EXCH.—$1,500 EQUITY 60 FT. VAC. COR., near Cicero-av., for cottage; mtg. $500. BECK, 3930 N. Robey-st.

WANTED—EVANSTON OR WILMETTE residence for clear vacant. John J. Fischer, 10 S. La Salle-st.

Miscellaneous.

HERE IS AN OPPORTUNITY TO GET RID of your property in or near Mexico City. Will trade $90,000 new steam heated brick bldg. for clear property and some cash. Write for particulars. Address H L 492, Tribune.

WANT A 3-4 OR 6 FLAT; STEAM OR stove heated; not too heavily mortgaged; will give smaller property as part payment; when answering give full particulars. Address H P 298, Tribune.

WANTED—PROPERTIES AND FARMS FOR exch. Can match any trade. State your wants for what you don't want. Describe fully. Arthur C. Lueder, 40 N. Dearborn-st.

EXCHANGE—IMPROVED AND VACANT for 3,000-5,000 acres in Missouri [give location and price] for sheep range. Address N 101, Tribune.

WANTED—CLEAR FARMS OR GOOD VAcant for income ppty.; give full particulars. Address E K 546, Tribune.

WANTED—IMPROVED FARM; WILL EXchange paying retail business, $3,800, or income property. 3034 George-st.

SEND FOR OUR NEW LIST OF ATTRACtive propositions. It will interest you. E. B. WOOLF & CO., Rector Bldg.

WANT SEC. WHEAT LAND AT RIGHT price for Chi. inc. Oakland 751.

FOR EXCHANGE—BUS., FARM PROP. anywhere. ADDISON, 105 N. Clark-st.

REAL ESTATE LOANS.

WE ALWAYS HAVE LARGE FUNDS Available for Second Mortgage Real Estate loans. We also purchase First and Second mortgage paper at liberal discount and let you know on same day if we are interested. CHICAGO MORTGAGE CORPORATION, 731 W. 12TH-ST. PHONE CANAL 1008.

C. C. MITCHELL & CO. 5% AND 5½% MONEY TO LOAN. QUICK ACTION. ANY AMOUNT. WE LOAN IN CHICAGO OR SUBURBS. WE LOAN MONEY TO BUILD. 69 W. WASHINGTON-ST. RAND. 251. ESTABLISHED 1894.

TO LOAN—$ $ $—MONEY ON CHICAGO REAL ESTATE.
HIBERNIAN BANK, 208 S. LA SALLE-ST.

LOANS ON REAL ESTATE, IMPROVED OR vacant. Building loans a specialty. Quick action. H. O. STONE & CO., Phone Main 1865. 111 W. Washington-st.

LOANS AT LOWEST RATES on Chicago Real Estate. UNION TRUST CO., 9 S. DEARBORN-ST.

OLD ESTAB. MORTGAGE BANKING HOUSE will make choice 1st mtg. bond issues at current rates and com. as low as 2½ per cent. State amounts wanted and loc. of property. Ph. Main 4424. Address H L 523, Tribune.

2D MORTGAGE LOAN [$50 TO $300], UNder new plan; no commission; no expense [except recording]. Pay up any time and stop interest. MR. BAKER, 105 W. Monroe-st., Cor. Clark. Room 501.

HAVE PRIVATE FUND TO MAKE DESIRAble second mortgage loans without prepayments at 4% commission. S. H. NEWMAN, 1605, 11 S. La Salle-st. Rand. 4980.

MONEY TO LOAN On Chicago and suburban real estate. FIRST MORTGAGES FOR SALE. MEAD & COE, 69 W. Washington-st.

LOWEST RATES FOR DESIRABLE LOANS. WM. C. HEINEMANN & CO., 420 Otis Bldg.—424. 10 S. La Salle-st.

PRIVATE FUND, $100 TO $10,000, TO loan on 1st and 2d mtgs., 5½%; quick action, honorable dealing. B. E. GOODMAN, Rm. 1140, 111 W. Washington. Frank. 3524.

WILL BUY OR LOAN ON GOOD SECOND mortgage or contracts; reasonable discount. MR. H., Room 1111, 8 S. Dearborn-st. Cent. 2721.

G. H. SCHNEIDER & CO., 10 S. LA SALLE. Telephone Franklin 3302. REAL ESTATE LOANS. LOWEST RATES. BUILDING LOANS. PROMPT SERVICE. EST. 1887.

R. E. LOANS, CITY, SUB., imp., vac., or to build; $500 to $10,000. WILBUR R. DAVIS, 1509, 69 W. Washington-st.

SECOND MORTGAGE LOANS, $100 TO $20,000, made quickly on vacant and improved. Repayable in small monthly payments, 6%. F. A. MacHUGH, 160 W. Jackson-blvd.

WANTED—$20,000 LOAN ON 9 FLAT BLDG., 5 yrs. old, located nr. Sheridan-rd., in Rogers Park. KRAUSE, BEAK & CO., 10 S. La Salle-st.

2D MORTGAGE LOANS IN 1 DAY; PRIvate funds, low rates, easy payments. We buy mortgages. See us first. SIMMONS BROS., R. 409, 69 W. Washington-st.

PRIVATE PARTY WANTS A 1ST MTG. loan of $15,000 on modern store and flat bldg.; rents $4,200 year. Lot 50x180 ft. Address H X 380, Tribune.

LOANS ON REAL PROPERTY AT BEST terms and rates. WM. A. BOND & CO., 25 N. Dearborn-st.

LOANS ON CHICAGO IMPROVED PROPERty. Bldg. loans, 5% to 6%. CHANDLER, HILDRETH & CO., 56 W. Washington-st.

EDGAR M. SNOW & CO., 69 W. WASHINGton-st., make large and small loans on imp. Chicago real estate at low current rates.

2D MTG. LOANS MADE ON COOK COUNTY real estate in 24 hours. Eugene Massey, Mtg. Banker, 8 S. Dearborn. Central 6819.

PRIVATE FUNDS TO LOAN ON 2D MORTgages. Benj. Bissinger, 69 W. Washington-st.

MONEY TO LOAN ON NORTH SHORE property. MASON & SMART, 1580 Sherman-av., Evanston, Ill.

LOANS FROM $200 UP; VACANT OR IMproved city or suburban; mtgs. bought and sold. ARTHUR C. LUEDER, 40 N. Dearborn.

HAVE SPECIAL FUND FOR CHOICE 2D mortgage loans. Phone Main 4424, or address H O 267, Tribune.

$600, $1,200, $2,500, $7,500, 6% MORTGAGES FOR SALE. W. FEN McCARTHY & CO., 56 W. WASHINGTON-ST.

SECOND MORTGAGE LOANS ON IMPROVed city real estate, any amount; reasonable. A. E. WESTMAN, 139 N. Clark-st.

1ST MORTGAGE LOANS MADE IN CITIES of 25,000 and above. LEVY BROS., Westminster Bldg., Chicago.

TO LOAN — $500 TO $10,000; LOWEST rates. No delay. E. N. WEART & CO., 25 N. Dearborn-st.

MONEY TO LOAN ON IMPROVED REAL Estate. QUINLAN & TYSON, 40 N. Dearborn-st. 701 Davis-st., Evanston.

CENTRAL REAL ESTATE LOANS WITHout commission. Northwestern Mutual Life Ins. Co. WM. SCOTT BOND, 25 N. Dearborn.

MONEY TO LOAN ON IMPROVED CHICAGO real estate. WM. D. KERFOOT & CO., 58 and 60 W. Washington-st.

LOAN, 5 TO 10 YR. TERMS; ANN. PMTS. Arthur B. Cody & Sons, Loan Agents, State Mut. Life. Ins. Co., 105 S. La Salle. Rand. 1626.

DRAPER & KRAMER, 25 N. DEARBORN-ST. Bldg. loans made on Chicago real estate in amounts of $1,000-$25,000. Mtge. for sale.

MONEY TO LOAN— ON CHICAGO REAL ESTATE. OGDEN, SHELDON & CO., 192 N. Clark-st.

1ST MORTGAGE LOANS MADE PROMPTly on Chicago real estate. NEWBURY & CO., 6 N. Clark-st.

JOHN B. KNIGHT & CO., 74 W. Washington-st. Real Estate. Loans. Rents. Insurance.

REAL ESTATE LOANS.

I CAN BUY A PIECE OF PROPERTY worth $600,000 for $450,000; need $85,000. If you have cash, answer; no brokers. Annual income $78,000. Address H T 533, Tribune.

NORTH SHORE LOANS PROMPTLY MADE. McGUIRE & ORR, 69 W. Washington-st.

FINANCIAL.

CAPITAL FURNISHED GOING CONCERNS FOR BUSINESS EXTENSION. ADDRESS N 557, TRIBUNE.

WE BUY INTERESTS OF HEIRS IN PRObate and trust estates; also loans; inheritances collected on commission basis. 422 Ashland Blk. Probate Inv. Co. Cent. 5210.

CORPORATION MUST RAISE CASH; WILL discount monthly payment contract notes to net purchaser 10%. $500 to $2,000. Address M 386, Tribune.

THE UNIVERSITY OF CHICAGO, 134 S. La Salle-st., makes loans on central property at current rates without commission.

INHERITANCE AND TRUST INTERESTS bought or collected. Loans. NORTON & CO., 1433 Conway Bldg., 111 W. Wash.-st.

MORTGAGES.

GREENEBAUM SONS' BANK AND TRUST Co.—First class Chicago first mortgages and bonds bearing 6 per cent, for sale, $100, $500, $1,000, and upward. Send for list No. 42. Corner La Salle and Madison-sts.

BONDS AND MORTGAGES ON CATHOLIC church property, in denominations of $500 and $1,000, for sale. CREMIN & O'CONNOR, 105 N. Clark-st.

6% 1ST MORTGAGES ON CHICAGO REAL estate, $2,000 up; int. collected without charge. WILL J. BELL, 69 W. Wash.-st.

1ST MORTGAGES ON IMPROVED FARMS to net 6%. S. T. BUTLER, Rookery Bldg.

STOCKS AND BONDS.

FOR SALE—BONDS NETTING 7%. THIRteen years to run; thirty $1,000 semi-annual 6% twenty year first mortgage bonds, secured by real estate ten times their value. Address H K 185, Tribune.

COLLINS & COMPANY. CHEROKEE OIL.

WILL BUY FEW SHARES COMMONwealth finance corporation stock; name lowest cash price. Address M 355, Tribune.

LIBERTY BONDS WANTED — FOR CASH. Room 913, 139 N. Clark-st.

LOANS—PERSONAL PROPERTY.

CHICAGO STATE PAWNERS' SOCIETY. Under State Control. LOANS ON DIAMONDS, WATCHES, JEWELRY, ETC. at lowest rates. You can pay loans back by partial payments. 32 W. Washington-st., N. E. Cor. Dearborn-st. Bank Floor, over Washington Shirt Co.

LOANS ON WATCHES, DIAMONDS, AND jewelry at lowest rates. Geo. M. Poe, Reliable American Pawnbroker, 34 W. Monroe.

BUILDING MATERIAL.

FOR SALE—CHEAP; AT S. W. COR. OF 12th and Michigan or at yard; boilers, radiators, pipe, and structural steel of all description. American Wrecking and Salvage Co., 732 W. Harrison-st. Monroe 2612.

MACHINERY AND TOOLS.

4 NO. 1 1-2 AMER. MILLERS, 16 in. shaper, 12x5 and 14x 5 B. G. Q. C. lathes, No. 2 and 3 Rockford punch presses.
WRIGHT, 568 Wash.-blvd.

SACRIFICE ONE 20 INCH DRILL PRESS power saw, punch and shear, 3 H. P. A. C. motors, ¼ H. P. A. C. motor with blower; high speed drills, taps, line shafting and belting, large quantity of blacksmith tools. R. F. LIPSEY & CO., 753 W. Van Buren.

4 200 H. P. WATER TUBE BOILERS, 72X 16, 66x18, 66x16, 48x16, and other types; 6 48x12 heating boilers and other sizes; Corliss and automatic engines. Amer. Machine and Boiler Co., 1749 N. Kenton-av. Bel. 1776.

4 PUNCH PRESSES, SHUSTER RIVETER, 10 and 15 h. p. A. C. motors; also smaller sizes and other machinery cheap. Progress Co., 514 N. La Salle-st.

OVER 200 D. C. AND A. C. GUARANTEED ELEC. MOTORS in stock. We buy, sell, exchange, and repair all kinds. Arthur Wagner Co., 706 S. Dearborn-st. Harr. 1833.

BARGAINS IN SEVERAL LATHES; LIKE new. Also drill presses and hack saws. L. O. OTTERSON, 108 S. Clinton. Frank. 3806.

FOR SALE—NO. 4 CONSOLIDATED PRESS, $450; No. 3 Walsh press, $300; good as new. Chicago Toy Piano Co., 344 E. Ohio-st.

PUNCH PRESSES, UPRIGHT DRILLS, screw machines, lathes; all sizes; immediate delivery. Essley Mach. Co., 555 Wash.-bd.

WANTED—GENERATOR, 100 TO 150 K. W. double voltage, 250 and 125 volts. Direct connected D. C. Address H L 490, Tribune.

COMPLETE LIGHTING PLANT—SALES 300 lts.; Western Elec. dynamos, Fairbanks 15 H. P. eng., etc. Address M 212, Tribune.

WANTED—ABOUT NO. 1½ MILLING MAchine; state price and condition. Address H M 174, Tribune.

SHAPER 20-IN. CINCINNATI, LIKE NEW; 22-in. by 10-ft. La Blond Lathe. 1611 Prairie-av.

FOR SALE—NO. 3 AM. CAN PRESS, $290; 36x10 planer, 24x9 lathe, 5 in. pipe cutter. Allen, 1600 Randolph. Monroe 5498.

FOR SALE—LATHES, 9 IN. STAR, 6 IN. Dalton. Phone Vincennes 932.

FOR SALE—3 AUTOMATIC SCREW MAchines; $600 ea. Wilson, 1140 Lawrence-av.

16 IN. SHAPER FOR SALE AT A BARgain. Krebs Mfg. Co., 341 E. Ohio.

MOTORS AND GENERATORS—ALL SIZES up to 500 h. p. 6431 State-st. Went. 5161.

LIGHT & HEAVY MANUFACTURING.

MANUFACTURERS, LET US DO THAT SURplus designing and drawing for you. Advertisers specialize on Jigs, Dies, Tools, and Special-Machinery, and are men of long, practical experience with speed and accuracy. Give us your trial order today, and we guarantee that our business relations will grow. Address N 99, Tribune.

ARMAND MACHINE WORKS, 548-550 W. Lake-st. Phone Main 260. Will do your manufacturing, assembling, and punch press work; also make dies, tools, jigs, and models; best deliveries; low prices.

MANUFACTURING PUNCH PRESS WORK, bent and formed steel work; special bolts to order; anchor bolts, stay bolts, eye bolts, drop hammer and bulldozer work. CRAWFORD CO., 850 S. Canal-st. Har. 7745-7746.

WANTED — LIGHT MANUFACTURING lathe, milling machine, punch and drill press work, and assembling; good work at reasonable prices. McFELL SIGNAL CO., 2857 S. Halsted-st.

MANUFACTURING, INCLUDING HAND screw machines, lathe, milling work, tools and dies; quick deliveries, low cost, accurate work. Gits Elect. Co., 1123 Washington-blvd. Monroe 821.

PROMPT SERVICE ON DIE, JIG, LATHE, milling machine, and punch press work. CENTRAL DIE WORKS, 14 N. May-st. Monroe 8138.

TOOL, DIE, AND PUNCH PRESS WORK wanted. Heineman Bros. & Co., 112 N. Wells-st.

WANTED—LIGHT ELECTRIC MFG. WORK; COMPLETE SHOP EQUIPMENT. E. F. HAMILL, 522 S. CLINTON-ST.

WORK WANTED—FOR MACHINE SHOP. 917 S. Kedzie-av. Tel. Kedzie 519.

WANTED—DIES, TOOLS, AND MFG. WORK. Wilson Novelty Works, Main 74.

JEWELRY, WATCHES, ETC.

HIGHEST PRICES PAID FOR DIAMONDS, PAWN TICKETS, PLATINUM, AND OLD GOLD. Nothing too large or too small. I pay in cash the highest prices. No red tape or delay. Cash immediately. Business confidential.
PAUL, SQUARE DEAL JEWELER, 6 E. Randolph-st., ground flr., Masonic Tem.

SEE ME FIRST. SPOT CASH AND FULL VALUE FOR YOUR DIAMONDS AND PAWN TICKETS. I have a large private trade and can positively pay more than jewelers or dealers; business strictly private; no ridiculous offers made. Call and be convinced. ALVIN BERNSTEIN, 32 N. State-st., cor. Washington, Room 614.

I BUY FOR SPOT CASH AND PAY MOST. DIAMONDS AND PAWN TICKETS WANTED. I positively guarantee highest prices for diamonds, pearls, jewelry, and pawn tickets; quick action. Diamonds appraised for individuals and estates. JAMES HARRISON, R. 707, 7 W. Madison-st.

I HAVE PRIVATE DIAMOND CUSTOMERS and I will absolutely pay highest prices for your diamonds, pawn tickets, old gold, platinum, or gold teeth. Cash immediately; quick action. W. H. KLEIN, Private Rooms, 736 Stewart Bldg., 108 N. State-st.

OLD GOLD, SILVER, PLATINUM, BROKEN JEWELRY, GOLD TEETH BOUGHT FOR MANUFACTURING PURPOSES. HIGHEST PRICES FOR PAWN TICKETS, DIAMONDS, OLD WATCHES. AM. WATCH & JEWELRY CO., R. 600 N. AMER. BLDG., 36 S. STATE.

DON'T DO IT UNTIL YOU SEE ROBINSON, who will pay 100% in full for your diamond and pawn tickets, large or small. I pay the most; call and be convinced. T. M. ROBINSON, 6th floor, 7 W. Madison.

NOTICE—GET MY OFFER BEFORE SELLing your DIAMONDS or PAWN TICKET. I pay more than ANY JEWELER or BROKER. Take elevator 13th floor; cash immediately. J. E. KORSHAK, 1316 Masonic Temple Bldg.

DIAMONDS AND WATCHES, 50C WEEK. Look for the key—it's your guarantee. OLSEN & EBANN, 4th floor, 209 S. State-st.

PAWN TICKETS BOUGHT; ALSO OLD gold, silver, platinum, diamonds; best prices; business confidential. 2 S. Clark-st.

WANTED—DIAMONDS AND PAWN TICKets. J. SAMPSON, 1010 Field's Annex.

DOGS, BIRDS, POULTRY, ETC.

PERFECT BOSTON PUPPIES, 2314 12th-st., 3d. Seeley 5890.

CLASSY BOSTONS, ALL AGES; SCOTTISH terriers, Airedales. 2212 Indiana-av.

FOR SALE—GOOD WATCH DOG; CHEAP; house broken. 2128 W. 21st-pl.

TOY BOSTON TERRIERS, YORKSHIRES, toy black and tans, spitz. 3625 Cottage Gr.

HOUSEHOLD GOODS.

BUY YOUR FURNITURE WHOLESALE from factory to you. No matter if one piece or a complete outfit, we will save you from 50 to 70 per cent; goods stored free until desired.

We must dispose of the thousands of exhibition samples regardless of price and high cost of material and labor.

Retail price.		Our factory to you price.
$135	massive 3 piece parlor suite, upholstered in genuine brown or blue Spanish or black leather, in all finishes	$74.50
$150	overstuffed davenport and large chair upholstered in silk velour, loose cushions, spring filled seats	42.50
$150	mahog. cane 3 pc. suite, upholstered in damask or silk velour	32.50
$35	overstuf. silk vel. chair or rocker	18.75
$45	solid mah. uphol. chair or rocker	21.75
$35	oval or square libr. tables, all fin.	15.50
$66	Amer. walnut din. rm. table; Queen Anne or Wm. & Mary period; well con.	28.50
$65	gen. mah. din. table; Adam, Queen Anne, or Wm. & Mary period; fine fin.	30.00
$30	Jacobean or fumed oak William & Mary dining table	14.50
$18	American walnut dining chairs, blue or brown leather, box seats	8.00
$15	Queen Anne, William & Mary, or Adam mah. chairs, box seats	6.25
$15	sheet layer 48 lb. felt mat., art tick	7.25
$12	No Sag spring, 25 years guaranty	4.75
$12	cotton mattress, art tick, any size	6.00

We have a very large variety of bedroom furniture in all periods and finishes at the same reduction in price. Call and inspect our proposition before purchasing elsewhere. We deliver free of charge.

SPECIAL FURNITURE.
You can select any piece of furniture in our house and we will finish or upholster same in any style or any material selected without any additional cost.
FACTORIES FURNITURE CO.,
1320 S. Wabash-av.
In the heart of the wholesale furniture dist.

GREAT CLOSING OUT SALE
Of a fine lot of furniture and rugs
AT 202 S. WABASH-AV.
1ST AND 2D FLOORS.
Everything has to be sold and removed this month and sold AT AUCTION PRICES; these are real bargains; take advantage of this sale and buy your goods here; will last only two weeks more.

$35.00 Jacobean oak d. r. table	$ 19.00
$8.50 Jacobean oak chair to match	4.50
$35.00 G. O. dining table, 54 in.	15.00
$6.00 G. O. chair to match	2.75
$225.00 4 p. bedrm. set, mah. or wal.	125.00
$225.00 cane davenport and chair in velour or silk damask	125.00
$50.00 mah. or walnut dresser	25.00
$50.00 mah. davenport table	25.00
$50.00 mah. lib. table	20.00
$45.00 Ax. rug, 9x12	25.00

And a hundred other bargains.
202 S. Wabash-av.

BARGAIN—BEAUTIFUL MAHOGANY CANE davenport chair to match with loose velour cushions; cost $200; will sell for $60; almost new 3 piece genuine Spanish-American walnut suit, cost $150, for $50; also large tapestry davenport, with loose cushions, $45; large selection of cane davenports and chairs to match at bargain.
PARIS UPHOLSTERING CO., 3318 W. Madison. Open evenings.

$350 4 ROOM OUTFIT FOR $165, INCLUDing mah. bedroom set, Wm. & Mary dining table 52 in., 6 ft.; cane high back chairs, cane parlor set, silk loose cushions, etc.; also odd rockers and tables; all new; will separate. O'DONNELL, 54 13th-st., east of Wabash.

TO BE SOLD FOR CHARGES — SEVERAL lots of unclaimed storage furniture; everything completely renovated, absolutely sanitary, and good as new. KESSEL BROS. STORAGE, 4031-33 S. STATE, EAST SIDE OF STREET. PHONE KENWOOD 992.

$35.00 MAHOGANY DRESSERS	$18.75
$18.50 Mah. Mul. Vel. Rockers	9.75
$37.50 Jac. Wm. and Mary Din. Table	19.75

CHICAGO SAMPLE FURNITURE CO., 928-932 E. 63d-st. Midway 6411.

3 PIECE BEDROOM SET, SOLID MAHOGany and baby's bed will be sold at a bargain; also 2 pairs of imported olive green portieres with border. 3741 Broadway, Apt. 19. Wellington 2339.

1,000 PIECES UNCLAIMED STORAGE goods, manufacturers' new furniture and rug samples. HEBARD'S, Ogden and Honore-st. Ph. West 283. Open Wed. and Sat. nights.

FOR SALE—LIVING ROOM FURNITURE, Victrola, Turkish rugs; all in excellent condition. Apply 4674 West End-av., 2d apt. Tel. Austin 4747.

SIX ROOMS OF BEAUTIFUL FURNITURE —Will sell at once at a bargain, by piece or whole. 5314 Maryland, 3d apt. Midway 10289.

FOR SALE—BEAUTIFUL OVERSTUFFED loose cushion sofa, ivory dresser, white wicker chairs and other household goods; almost new. Phone Drexel 157.

COMPLETE SET OF FURNITURE OF 4 room flat to be sold for storage charges at once; practically as good as new. Call at Reliable Storage House, 4049-59 S. State.

ELEGANT BRASS BED, BOX SPRINGS AND mattress, complete, $25. Apply in store, 3453 Indiana-av.

FINE LARGE ORIENTAL RUGS, PERFECT condition; no dealers. CLENNY, 4709 Ellis-av., 3d.

FOUR ROOMS, COMPLETELY FURNISHED, $137.50; terms, $1.75 week. WEBER'S DEPT. STORE, Van Buren and Clark.

BARGAIN—FINE MISSION LIBRARY SET, suitable doctor's or law office; Flemish oak; best condition. Midway 7196.

FURNITURE, NEW AND SECOND HAND, of all kinds; stoves, linoleum, office desks, etc. C. A. Bryant, 711 E. 63d. Ph. West. 3807.

CONTENTS 4 RMS. AND SUN PORCH, MAhog. furn., paintings, baby grand piano, oriental rugs, lamps; cheap. 4857 Prairie, 3d.

FOR SALE—PLAYER PIANO, FURNITURE, china, clothes. 3814 Grand-blvd., 2d. Douglas 1043.

MUST SELL SEVERAL LOTS OF USED furniture. American Storage, 1434 E. 63d.

FOR QUICK SALE—SPAN. LEATH. ADAMS chair bed, $45; cost $66.50. 4415 Mich.

FOR SALE—4 ROOMS FURNITURE. NUNziante, 3049 Darwin-ter. Belmont 7585.

FOR SALE—FURNITURE OF 6 ROOM house. 3603 Ellis-av.

FURNITURE—BARGAIN FOR QUICK SALE. 828 E. 45th, 3d. Kenwood 6621.

FOR SALE — ENTIRE CONTENTS OF house; quick sale. 4526 Sheridan-rd.

FURNISHINGS OF 5 RM. APT.; NO DEALers. 1447 E. Marquette-rd., 3d.

FURNITURE OF 5 R. 2D FLAT, LIKE new; flat optional. 7156 Langley-av.

COLBY'S BLUE VEL. DAVENPORT, CHAIRS [hair filled], table. Wellington 3193.

ORIENTAL RUGS, PIANO, SILK LAMP shade and stand. Address N 441, Tribune.

HOUSEHOLD GOODS WANTED.

ATTENTION— It will be to your benefit to communicate with us before selling your furniture. We have customers willing to pay good prices. M. PARNASS & CO., 106 E. 47th-st. Phone Kenwood 545.

REERIE AUCTION HOUSE, AUCTIONeers and Appraisers, Members Assn. of Chicago Auctioneers. Pays highest prices for furniture of entire houses or flats. Phone Lincoln 120.

CASH PAID FOR FURNITURE, CARPETS, and stoves. Contents of homes purchased. J. RAUCH, 3421 State. Douglas 7461.

MRS. H. SCHNEIDER, 446 E. 31ST-ST., BUYS FURNITURE, RUGS, BRIC-A-BRAC, ANTIQUES, AND CLOTHING. DOUG. 4740.

WANTED—FURNITURE FOR 4 OR 5 RMS.; will pay cash. Phone Drexel 7888.

L. GOODMAN, 2315 S. STATE-ST., BUYS RUGS, BRIC-A-BRAC, AND CLOTHING. PHONE CALUMET 1288.

THOS. W. PHILPOTT, AUCTIONEER AND Appraiser—Entire furnish. of houses and apts. bought or sold on comm. Went. 7982.

WANTED—BABY CARRIAGE IN GOOD condition; latest make. Blackstone 1337.

ORIENTAL RUGS PURCHASED AT HIGHEST CASH PRICES. PH. DREX. 8044.

LEASEHOLDS.

UNUSUAL OPPORTUNITY.
16 room steam heated house, La Salle, near Lincoln Park; fine for home and rooming purposes. Very low price; only $1,000 required, balance like rent. Further particulars see MR. CORCORAN, 800 N. Clark. Sup. 2751.

FOR SALE—HIGH CLASS BOARDING house in Chicago suburb; 25 boarders; rate $1 per day; must keep up high class table or do not apply. Address L 154, Tribune.

FOR SALE—FURNITURE, 8 ROOM APT., N. S., nr. lake, Wilson exp.; fine condition; reas. No dealers. Address N 321, Tribune.

8 RS., STEAM, N. S.; RENT $37; 5 ROOMS rented; cheap for cash or exc. for car. Address N 228, Tribune.

CHICAGO BUSINESS EXCHANGE CAN sell your place. 743 Webster Bldg., cor. Van Buren and La Salle. Harrison 2990.

FOR SALE—WELL FURN. 12 ROOM HOUSE with lease; blvd. location; modern; reas. S. Side. 4818 Michigan. Oakland 6992.

ROOMING HOUSE—GOOD LOC.; FINE FURniture, good inc.; terms. J. E. CHRISTENSEN, 19 S. La Salle.

FOR SALE—10 RM. WELL FURN. HOUSE, $30 mo.; brings in $80. 1942 W. Monroe.

8 RM. MOD. APT., NEWLY FURNISHED; reasonable. 3573 Vincennes-av., 1st.

FOR SALE—8 RM. FURN. APT.; ROOMERS more than pay rent. Ph. Hay. 5462.

CRESCENT-PL., 834, 3D — MOD. BLDG.; 6 rms.; Elegant furn.; good income; Sher. ex.

WELL FUR. MOD. 8 ROOM FLAT, 6 RMS. rented; very reas. TAYLOR, 4548 Ind. av.

FOR SALE—14 ROOMS; FURNISHED; STM., elec.; elev. and jan. 1425 Michigan-av., 8.

NICELY FURNISHED 5 ROOM APT., STM. heat. 38 E. Walton-pl., Apt. D.

CAMERAS, KODAKS, ETC.

FEBRUARY SALE—SLIGHTLY USED HIGH grade foreign cameras. No. 2 Ernemette De Luxe, Carl Zeiss Tessar Lens f:6.3...$27.50
DAVID STERN COMPANY.
"Everything in Cameras."
1027 Madison-st.
In Business Since 1885.

$60 2¼X3¼ AUTO GRAFLEX JR., ZEISS Kodak, f:6.3...$39.75
Cameras and Kodaks bought or exchanged. Write or call for our latest Bargain Book. Central Camera Co., 124 S. Wabash-av.

FOR REAL BARGAINS IN USED CAMERAS and Binoculars.
BASS CAMERA COMPANY,
109 N. Dearborn-st.
Central 5360.

WEBSTER CAN SAVE YOU MONEY ON A slightly used graphic or graflex, pocket kodak, view camera, or Anast. lens. ROOM 416, 219 S. DEARBORN-ST.

SCALES.

SCALES REPAIRED, TESTED, AND SOLD. 2439 N. Crawford. Albany 4.

AUTOMOBILES—GASOLINE.

WHEN YOU THINK OF

FORD CARS

THINK OF

S. & L. FORD Headquarters

FOR SALES AND SERVICE,

3812-16 S. WABASH-AV.

Jacob Lindheimer, President.
E. J. Sheehan, Vice President and Gen. Mgr.

Salesrooms open till 9 each evening and all day Sunday.

Phone Boulevard 9100.

Overland Roadster

In good mechanical condition and just been repainted. Will accept any reasonable offer. CALUMET 7300.

Ford Coupelet

Recently purchased. Looks like new. Demountable rims; some other equipment. Will sell at a very low price. CALUMET 7300.

1916 BUICK D44 ROADSTER OVERhauled and repainted; this is one of the best light s.x cars on the street today and is a decided bargain. $650. MORTIMER. 1631 Michigan-av. Calumet 1061.

1916 5 PASS. MAXWELL.
5 new tires, special field green paint. Looks better than 1923 car.
Must sell this week.
Big bargain.
1631 Mich.-av.

WHITE SEMI-TOURING, AN ELEGANT car, completely refinished and rebuilt throughout; a car with an appeal to the man who is discriminating. Can be bought at the right price.
See H. OUTLAND, 2640 Mich.-av. Cal. 5311.

$350 TAKES 4 PASS. OVERland coupe; a real snap.
HOLMES, Rand. and Mich.

1917 JEFFERY SIX WITH BEAUTIFULLY fitted winter top, also summer top; excellent condition; new oversized tires, extras, bumpers, mohair lap robe; must be seen. Perlewitz, 707 E. 61st-st. Ph. or call Sunday or evenings. Englewood 4572.

JORDAN 7 PASS. COUPE, 1917 MODEL; 5 new wheels, nine tires; has been gone over and refinished like new; exceptionally good car for physician; price $1,650. Chicago Motor Car Co., 2313 Michigan-av. Truman Calumet 6079.

1916 5 PASS. OVERLAND, MODEL 83B; special seat covers, extra tire and tube. Guaranteed same as new.
Big bargain.
Cash or terms.
2301 North-av.

FORD TOURING—WE ARE OFFERING ONE 5 passenger touring car, run 500 miles, $300.
OVERLAND MOTOR COMPANY,
1444 Michigan-av. Calumet 7224.

BARGAIN—1916 DODGE TOURING CAR IN first class condition; new tires, new Willard battery and bumpers; must be sold before this week; $450 cash or best offer. WOODS, 5752 Maryland-av. Tel. Midway 4294.

1 HAYNES 7 PASS. 1920 POINT 6 MODEL, coupe, complete with summer body; seat covers, etc.; car cannot be told from new; $1,250; liberal terms. 4094 S. Halsted. Enwood 1170 after evenings.

1916 PAC.-ARD TWIN 6, WITH SPECIAL Kimball Brougham. Westinghouse shock absorbers; car has been driven 5,000 miles. HARMON CHICAGO COMPANY, 2430 Michigan-av. Calumet 543.

1918 DODGE COUPE, EXTRA TIRE. USED 30 days, run 300 miles. Just like new. Will sell at liberal discount. 3736 N. Lowell-av. Irving 4742.

WILL SACRIFICE MY 5 PASS. JEFFERY six; quick sale wanted; a mahogany finish like new; A1 mechanical condition; wire wheels, with spare tire and wheels. Call Douglas 1511. Mr. Geo. Wilson.

1918 MITCHELL, CLUB ROADSTER, EXTRA tire, etc.; complete; car has run 600 miles; will give 1 time to responsible party; guaranteed throughout. Address H O 408 Tribune.

OLDSMOBILE, 1913, 5 PASS., 6 CYL., A1 cond., elec. lights and starter, $600.
DANIELS MOTOR SALES CO.,
1732 Michigan-av. Calumet 3480.

1917 MODEL D-6 45 BUICK TOUR. THIS car is perfect mech. and looks like new; $900; liberal terms. 4094 S. Halsted. Englewood 1170. Open evenings.

FORD, 1917 TOUR., USED 1 MONTH, $300. 10 Ford delivery cars, all styles, $200-$425. All foredosure. Must be sold at once, 3046 Lincoln-av. Lake View 6270.

1917 LIBERTY 5 PASS., 6 CYL., VERY RE-liable light six; fully equipped and good mechanically; price $650. Chicago Motor Car Co., 2313 Michigan-av. Calumet 60.

1917 CONTINENTAL 6 TOURING; electric starter and lights; must sacrifice for space. Chicago Bethlehem Sales Co., 2241 Michigan-av.

FOR SALE—DODGE 1917 TOURING CAR; additional equipment; 1st class condition; $700 cash. Call Monroe 2001 or Evanston 1923.

BRAND NEW OVERLAND TOURING CARS.
Model 90; while they last at cut prices. Used Dept. TENNANT OAKLAND CO., 2447 Michigan-av.

BUICK CARS—
Exceptional line of used Buicks; guaranteed cond. JAMES LEVY MOTOR CO., Buick agency, Michigan-av. at 23d-st.

DODGE BROS. TOURING CAR, 1917 SEdan, first class mechanical condition; suitable terms if desired. Barry Sales Co., Barry-av. and N. Clark-st.

DODGE BROS. USED CARS, ALSO REOS. Overlands, and Elgin, all in good condition. Look at these bargains. 7313 S. Halsted. Vincennes 527.

HAVE CHOICE COLLECTION OF HIGH grade used cars.
LOUIS GEYLER COMPANY,
25th and Indiana. Calumet 3236.

LARGE ASSORTMENT OF USED CARS.
STEPHENSON-MAN-STRATTON CO.,
2447 Michigan-av. Calumet 5820.

$150 TAKES 1913 REO 4 CYL. 5 PASS.; extra spare tire never used; shock absorbers; 3735 Southpark-av. Calumet 6079.

1917 FORD SEDAN, ELEC. STR., MANY extras, $625. Terms. Address M 368, Tribune.

1917 FORD TOUR., FULLY EQUIPPED; must be sold by Wed. Address M 59, Tribune.

FORD ROADSTER, EXCELLENT CONDIdition; extra tire, body for same. Call eve. 6022 Ingleside-av., Apt. 2.

$275 CASH TAKES MY 1915 MODEL 80 4 cyl. 5 pass. Overland; fine condition; cost $1,000. 2200 Michigan-av. Calumet 6920.

HAINES 7 PASSENGER, NEW TIRES, JUST overhauled; must sell immediately. Cash. $450. Rogers Park 2317.

1918 FORD TOURING; PERFECT MECHAN. ical condition; new for quick sale. Call 3059 WILSON Lake View 8000.

REO USED CARS—
1917 pass. Six Special.....$975.00
1918 Michigan-av.

USED CAR BARGAINS—
L. MARKLE CO.,
2187 AND 2189 MICHIGAN-AV.

SAC 6 CYL., 7 PASS., OAKLAND, SHOW car; elec. start, lights etc.; $375 cash; no trades. Koenigsberger, 439 N. Clark.

1917 DODGE TOUR. AND RDST., $ 50.
KELLY-LAND MOTOR SALES CO.,
2426 Michigan-av. Ph. Calu. 1333.

ALLEN, MOD. E4, FIRST CLASS COND., 5 pass.; cash $300. Inquire Rm. 415 Insurance Exchange Bldg.

ALLEN, MOD. E4, FIRST CLASS COND., 5 pass.; cash $275. Inquire Rm. 415 Insurance Exchange Bldg.

REO USED CARS—
1916 5 PASS. 4 CYL. TOURING.....$900
1218 Mi higan-av. Calumet 6050.

$295 TAKES MY 1915 6 CYL. STUDEBAKER; extra winter top; good tire; mechanically perf.; just sell. West 341.

1916 FORD TOURING FOR BEST CASH OFfer. 7043 S. Halsted.

$350 TAKES 1916 ROYAL MAIL RDSTR. Robinson & Rowland, 1433 Wabash-av.

GENUINE 1916 FORD ROADSTER, $150. 3415 Madison-st.

FORD TOURING IN PERFECT CONDITION, $150. 3415 Madison-st. Garfield 484.

AUTOMOBILES—GASOLINE.

CHAS. LANGE & BROS. CO.
BUICK DISTRIBUTORS.

Come and see the bargains in used cars listed below and also see the famous Buick car which has traveled 272,963 miles and holds the world's record for the number of miles traveled.

1917 6 cyl., 7 pass. Buick Sedan.....$1,600
1917 6 cyl., 5 pass., Buick with winter top.....1,000
1917 6 cyl., 5 pass. Buick.....850
1917 6 cyl., 7 pass. Buick.....1,100
1917 6 cyl., 5 pass. Buick.....600
1916 6 cyl., 7 pass. Buick.....850
1916 6 cyl., 5 pass. Buick.....600
1917 6 cyl., Buick roadster.....750
1913 4 cyl., 5 pass. Studebaker.....150
1910 4 cyl., Racer.....350
1917 6 cyl., 5 pass. Haynes car.....900
1917 6 cyl., 7 pass. Willys-Overland.....900
1916 6 cyl. Davis Chummy roadster.....650
1916 6 cyl. Paige roadster.....600
1916 6 cyl., 5 pass. Baby Grand Chevrolet.....400
1916 6 cyl., 5 pass. Mitchell.....600
1916 6 cyl., 5 pass. Auburn.....400
1915 6 cyl., 5 pass. Velie.....400
1915 6 cyl., 7 pass. Staver.....400
1915 4 cyl., 7 pass. Overland.....450
1914 4 cyl., 5 pass. Mercer.....600
1916 Ford roadster .....
1916 Buick 1 ton truck.....1,100
1917 Overland truck 400
1918 Ford truck 450

2736-46 Armitage-av.
Humboldt 747.
Terms if Desired.
OPEN EVENINGS AND SUNDAYS.

ROAMER

1917 Roamer, 4 pass.
1916 Davis Chummy Roadster.
6 cyl. Overland Touring.
1916 Maxwell, 5 pass., touring.
1914 Studebaker, 6 cyl., 7 pass. tour.
1914 Winton, 6-48 tour., winter top.
1918 Packard, 6-48 tour., winter curtains.
1918 Premier, 7 pass. touring.
1916 Buick, 7 pass. touring.
1918 Liberty Town Car, absolutely new.
1917 Chandler Chummy Roadr., winter and summer tops.
1917 Dodge, 5 pass. tour.
BUICK MOTOR CAR CO.
2240 Michigan-av. Calumet 6920.

PACKARD BARGAINS.

Packard Twin Six, 7 pass. Touring.....$1,800
Packard 2-38, 6 cyl., 7 pass. Tour.....1,250
Chalmers 6 cyl., 7 pass., Touring.....400
Cole 4 cyl., 7 pass., Sedan.....500
Studebaker 6 cyl., 7 pass. Roadster.....600
Marmon 41, 6 cyl., 7 pass., Touring.....1,000
And many others, ranging in price from $200 to $4,000. Ask for complete descriptive bulletin.

PACKARD MOTOR CAR CO. OF CHICAGO,
Michigan-av. at 24th-st. Phone Calumet 7400.

REBUILT, NEWLY PAINTed, guar. like new, Coles & many others; reas. terms.
E. C. FRADY, INC.,
2323 Michigan-av. Cal. 2323.

1916 HAYNES LIGHT SIX 7 PASS., IN EXcellent shape, including good tires and equipment; will give free service on this car; original paint and fenders; look this over if in the market for a bargain.
MORTIMER.
1631 Michigan-av. Calumet 1061.

A PHYSICIAN MUST DISPOSE OF HIS TWO 1917 Kearns-Knight touring cars, one 5 cyl. 7 pass. with winter top, the other 5 pass.; many extras; coach, tires and mechanical condition like new; cost $2,500 and $2,000; price $1,150 and $950 cash. Ph. Central 8620.

AGENTS FOR
Dodge Brothers motor cars. Trades or terms. Open evenings and Sundays.
NORTH AVE. MOTOR SALES CO.,
3305-0-09 W. North-av.,
Albany 483.

1916 5 PASS. OVERLAND IN ELEGANT condition, including good tires; this is some bargain if you want a small, popular car cheap.
MORTIMER.
1631 Michigan-av. Calumet 1061.

1916 BABY GRAND CHEVROLET; LOOKS and runs like a new car; good tires and original paint. Will sell this car for $400. Worth much more.
MORTIMER.
1631 Michigan-av. Calumet 1061.

FORDS—DODGES—BUICKS.
100 Good Used Cars to select from.
ERWIN GRAER AUTOMOBILE COMPANY,
1515-17 Wabash-av. Calumet 4600.
Open Sunday.

LOZIER '15, 7 PASSENGER; FIVE NEW cord tires, winter side, and many extras; for quick sale, $375. BIRD-SYKES CO., 2215 Michigan-av.

RESULT CHANDLER TOURING CARS ARE ALWAYS GOOD BUYS. Very attractive values. Ask for Mr. Hunt, Thos. J. Hay, Inc., Chandler Distr., 2519 Mich.-av. Phone Cal. 5108.

STEPHENS SILVER SIX.
The motor with the hot spot.
Triangle Motors, Inc., 2211 Michigan. Cal. 6813.

FOR SALE—PAIGE TOWN CAR, ALMOST new; cost $4,250 last year and lists about $3,350 new; Will sacrifice for $1,500 for quick cash, balance monthly payments. Address H X 373, Tribune.

1917 JORDAN TOURING, 7 PASS., OVERhauled and refinished; fullest equipment; has had little mileage and a snap at $1,450. Chicago Motor Car Co., 2313 Michigan-av. Calumet 6079.

1917 PACKARD TWIN 6.

7 Pass. touring, good as new. Ph. Well. 2705.

I MUST SELL MY 1916 BUICK ROADSTER, model 54. This car is in first class shape, fully equipped. Call Mrs. Miller, Douglas 1511.

1918 STEARNS-KNIGHT BROUGHAM, 4 pass., 4 cyl.; run 25 mi.; want reasonable offer. A. T. SNOW, 1420 Mich.-av. Ph. Cal. 868.

BUICK, LATE 1915 MOD., IN PERFECT condition; elec. lights and starter; new Fordson tractor attachment; buy as city. Goldstein, 712 E. 45th. Kenwood 5142.

AUTOMOBILE FOR SALE — STUTZ, 1917 model, Bulldog, style 6 passenger, first class condition; run 4000 miles; make offer. Address H N 200, Tribune.

A REAL BUY—1917 REO, 4 CYL., 5 PASS., in perfect coach and mechanical condition; 6 good tires. Car like new; price $625 cash. Ph. McKinley 4732.

1918 FORD ROADSTER. USED ONLY A FEW weeks; special all weather top. Looks like new. Call now. Lake View 8000.
MR. SPURL.

MITCHELL SEDAN.
1917 model, 7 passenger, fully equipped, practically to be sold at sacrifice. 1310 Morse-av. Rogers Park 7006.

OAKLAND LIGHT SIX CONVERTIBLE SEdan; slightly used; condition remarkably fine; a bargain. TENNANT, 2447 Michigan-av.

1917 STUDEBAKER 7 PASSENGER, FIRST class condition; equipment complete, with winter top. 6023 Kenmore-av. Telephone Edgewater 2141.

1915 OVERLAND TOURING, FULLY EQUIPped and guaranteed; sacrifice for cash. 4527 Broadway.

BRISCOE, 1915, FIRST CLASS CONDITION; cash $250. Inquire Rm. 415 Insurance Exchange Bldg.

1918 FORD—
$20 MONTH.
ADDRESS L 319, TRIBUNE.

CADILLAC '17; PERFECT; NEW PAINT; tires; $2,000. Car in Chicago. Thos. B. Emery, St. Joseph, Mich.

$50 CASH, BALANCE EASY TERMS. TAKES Overland coupe, electric lights and starter. 3034 S. Michigan-av.

HIGH GRADE AUTOMOBILE BARGAINS.
OWEN MAGNETIC MOTOR CAR CO.,
2349 MICHIGAN-AV. CALUMET 4712.

REAL BARGAINS IN USED CARS AT
ILLINOIS OLDSMOBILE COMPANY,
2035 MICHIGAN-AV. CALUMET 1229.

FOR CARDS—YEAR TO PAY—BUY NOW and save money; free storage till spring. Address H O 439, Tribune.

1916 PACKARD 12 CYLINDER, MODEL 1-35, 5 pass. touring car; good tires. Price $1,750. E. K. Hitchens, 2000 Michigan-av.

1917 STUDEBAKER ROADSTER, 6 CYL., good tires and mechanical condition; cost $950; price $465 cash. Ph. Prospect 9460.

FORD ROADSTER, $325; IN PERFECT CONdition, as good as new; September, 1917. Van Ostrand, 3022 Car at 3031 Michigan-av.

COLE 8 CYL. CHUMMY. FINE CONDITION, garage. Ph. Edge. 8173 eve. Address H 305, Tribune.

BUY YOUR FORD CAR HERE NOW AND thank us later. RUE MOTOR CO. (on Auto Row), 2441 Michigan-av. Cal. 7340.

1917 COLE AT A BARGAIN.
EDGAR C. FRADY,
2323 Michigan-av. Calumet 2323.

$350 BUYS 6-48 PIERCE-ARROW CHASSIS, exc. condition. $150 buys 4 delivery cars. 1921 S. Wabash-av. Cal. 2400.

SIX CYLINDER BUICK TOURING CAR, com. with winter top, extra tires, etc.; cash bargain. 5071 Ridge-av. Rav. 219.

HUPMOBILES AND MERCERS.
Used cars overhauled and repainted.
2317 Mi higan-av. Calumet 4707.

FOR SALE—1917 ALLEN SEDAN, EXCELlent condition throughout, ultra five price. Stanley Motor Carriage Co., 2101 Indiana-av.

BARGAINS IN USED CARS—STEPHENSON MOTOR CAR CO., 2300 INDIANA-AV. PHONE DOUGLAS 202.

FORD—$25 DEP., BAL. ARRANGED; GUAR. present low price. Address L 138, Tribune.

FOR SALE CHEAP. 1917 FORD, LIKE new. Call 4320 Cottage Grove-av.

$150 TAKES A 7 PASS. STAVER. 629 N. Louis-av. Ph. Kedzie 5138.

SPEEDSTER—WILL DO $5 BARGAIN IF sold this week. 3112 Lawrence-av.

MUST SELL MY OVERLAND ROADSTER mod. 83. Best offer. Ex. cond. 4846 Cot.

FOR SALE—1917 FORD ROADSTER, BODY, top and windshield. Belmont 8273.

$125 TAKES FULLY EQUIPPED SAXON roadster. Address N 53, Tribune.

FORD COUPE; LATE MODEL; RUN 400 miles; bargain. Address N 118, Tribune.

AUTOMOBILES—GASOLINE.

MITCHELL
USED CAR DEPT.

1917 Mitchell, 6 cyl., 7 pass.....$900
1916 Mitchell, 7 pass., new slip covers..650
1915 Mitchell, 6 pass., winter sides....475
1914 Mitchell, 4 cyl., 5 pass.....275
1917 Maxwell touring.....475
1916 Velie light 6 cyl. touring.....675
1915 Overland 81, touring.....375
1914 Overland 79, touring.....275
1915 Case, light 5 pass.....500

Cars fully equipped, elec. lights and starter.
EXCHANGE MOTOR CO.,
WILLARD McALLISTER, Mgr.
Calumet 4468. 2328 Michigan-av.

FORD SEDAN, DRIVEN only 5,000 miles, built special for Ford official, Detroit. Aluminum body, wire wheels, starter, instrument board, excellent mechanical condition. Real bargain. Close quick. Call Lake View 8000. Ask for MR. ROBB.

1917 BUICK SEDAN, AN IDEAL CAR FOR winter and summer use. A lightweight seven passenger closed car which combines dependability with very economical operation. Painted dark green and upholstered in gray cloth. Condition unusually good. Tires new. Fully equipped, including neutral locks, spare tire, radiator cover, full set of tools, etc. An exceptional value at $1,250.
A COMPLETE DESCRIPTIVE BULLETIN MAILED ON REQUEST
CADILLAC AUTOMOBILE COMPANY OF ILLINOIS,
2301 Michigan-av. Calumet 4841.

AUTO FINANCE CO.
WILL SELL YOU ANY MAKE OF CAR, NEW OR USED OR PURCHASE SAME FROM ANY DEALER OR INDIVIDUAL ON EASY PAYMENT PLAN.
ALSO ADVANCE MONEY ON YOUR CAR, TAKE UP DEALERS' NOTES AND GIVE EXTENDED TIME FOR PAYMENTS. 224 S. MICHIGAN-AV. HARRISON 772.

1917 STEARNS-KNIGHT LIMOUSINE — Special job, like new; run only 4,000 miles; cost $3,000; reasonable offer takes it. Several big bargains in other makes, all types; prices cut to meet conditions.
DAN CANARY,
1414 Mich.-av.

AUTOMOBILES WANTED.

WARSHAWSKY & CO.,
1925 S. State-st. and OTHER BRANCHES.
Largest Car Wreckers in Chicago.
Cash paid for old junk or wrecked cars.
Phone Calumet 7315.
All calls answered immediately.
All parts for all cars.
Tires and tubes always on hand.
For accessories, such as
Closed, touring, and speedster bodies, Magnetos, rods, carburetors.
Call at 1925 S. State-st.

WANTED—1917 ROADSTER, 2, 3 OR 4 PASSENGER.
Used car. Give full description, mileage and price in first letter, or no attention. Must be a bargain. Address G G 28, Tribune.

AETNA IRON AND METAL CO.,
AUTOMOBILE PARTS AND SUPPLIES.
We pay cash for junk and wrecked cars. Parts for any car.
Auto tires and tubes always on hand.
2195 S. State-st. Cal. 575.

BEFORE YOU SELL YOUR CAR, SEE ME; highest cash prices paid for all model cars; will sell your car on 5 per cent commission and advance you money on same; no charges.
JOSEPH G. GLASER,
1450 Michigan-av. Calumet 4124.

CALUMET, 6116-6117—WE PAY MORE FOR used cars than any other dealer in town. We are not junk men, as we save tires and parts. Tires and parts for all makes of cars. Open Sundays. Auto Needs Co., 1602 S. Michigan.

SEE US FIRST. HIGHEST CASH PRICE paid for your automobile.
HARRIS & RODGERS,
Calumet 4468.
1470 MICHIGAN-AV.

WANTED—SERVICEABLE USED CAR FOR cash. We also sell cars on 5 per cent commission basis. No charge per day or week.
ERWIN GREER AUTOMOBILE COMPANY,
1512 Wabash-av. Calumet 4600.

MONEY TO LOAN ON YOUR AUTOMOBILE —Use your car or store it you desire. Auto mobile Storage Co., 1140 Conway Building, 111 W. Washington-st. Franklin 3554.

MONEY LOANED ON YOUR AUTOMOBILE while you run it. Confidential. Auto Securities Company, 332 S. Michigan-av. Harrison 1350.

A. MARSHAWSKY PAYS BEST PRICE FOR all makes of cars; tires and tubes always on hand. 2227-9 S. State-st. Ph. Douglas 8569.

PHONE CHELSEA 9494 AND GET THE highest cash price for your old model or junk automobiles. Calls answered in one hour. Out of town calls same day.

HIGHEST CASH PRICE PAID FOR YOUR CAR or money advanced and sell on commission. No red tape. Auto Exchange, 1240 Michigan-av. Calumet 4527.

ARE YOU GOING TO SELL YOUR CAR?
We will buy and pay cash for auto wrecks.
JOSEPH A. BINDER, 2129 Indiana-av. Calumet 3364.

WILL TRADE PART OF MY INTEREST IN a going commercial business showing a good profit, with excellent future, for good Ford car. Address H E 197, Tribune.

NEW OR SLIGHTLY USED LIGHT CAR FOR fine painting or decorating. Armitage 5864 or Armitage 4321.

WANTED — BEST 5 PASS. CAR OFFERED for $ 50 in St. Louis. Value $1,000. A. Roks, 6148 Wentworth-av.

CASH FOR USED CARS—BOUGHT, SOLD, and exchanged. Paramount Auto Exchange, 1422 Michigan-av. Calumet 4527.

WE PAY MORE FOR OLD OR WRECKED cars than any other dealer. B. RAY, 3210 Jackson-blvd. Phone Van Buren 654.

WANTED—SECOND HAND SEVEN PASsenger Locomobile open body. Address N 481, Tribune.

WANTED — SMALL 4 OR 6 CYLINDER touring car. Call Wabash 1301 after 5:30.

WANTED—1917 BUICK TOURING OR RDSter, for cash. Ph. Belmont 169.

MOTOR TRUCKS

FOR SALE—6 FORD DELIVERY TRUCKS; also Ford runabout; green panel and also white delivery body; Ford type; closed cab, Camelford springs; just the thing for laundry or grocery; tires in perfect condition; 1 garage-in 1st class shape; biggest bargains in town; reason for selling, buying larger trucks; price $275 each. PHILIP A. BORN CO., 155 W. Kinzie-st., Wholesale Druggists.

DIAMOND 2 3¼ TON CHA SIS, NEVER been used; special low price; other used trucks, 2 and 3½ ton, equipped with wood, hoist and steel bodies. BOYLE, 1532 S. Michigan-av. Calumet 2675.

KISSEL 1½ TON CHASSIS, CAB....$475
Chase 2 ton, express body.....450
Studebaker 1 ton, elect. starter.....500
50 E. 26th-st. P. BRANSTETTER.

FULL LINE OF USED TRUCKS, ALL IN AI CONDITION.
GARFORD MOTOR TRUCK CO. (INC.),
23d-st. and Indiana-av.
Phone Calumet 5060. Chicago, Ill.

GENERAL MOTOR TRUCK MODEL 15, SPEcial high intake delivery body, closed cab, ¾ ton, just overhauled, new carburetor, in service at present; Ehman Tire and Rubber Co., La Salle and 27th-st.

HAYNES 1918 LIGHT TRUCK; ELECTRIC lgts. and starter; ideal for light hauling; guaranteed; must sacrifice for space. Chicago Bethlehem Sales Co., 2241 Michigan-av.

DART QUALITY TRUCKS, 1, 2 AND 3½ tons capacity; ¼ ton demonstrator; self-starter and elec. light; ¾ ton demonstrator cheap. 1918 W. Lake-st. Garf. 6091.

HARVEY TRUCKS FOR SALE AND TO rent. Salesroom, 1233 Wabash-av. Service stations in all parts of the city. Phone Drover 8000.

SPECIAL BARGAINS—FOR SALE—5 TON Mack, 2 ton and 1½ ton Republic, 6 ton Mogul, with hoist and dump body; and 2 ton Reo. 3131 S. Wabash-av. Doug. 1029.

FOR SALE—2 FORD DELIVERY CARS AND steady employment for same; will consider payment down and weekly installments to right party. Address H O 439, Tribune.

FORD EXPRESS, SCREEN, STAKE AND other bodies as low as $10; Ford Form-A-Truck and other attachments. Call or write Cash or terms. J. Henri, 1702 Mich.-av.

¾ TON LOCOMOBILE TRUCK, PANEL body; will consider Ford Form-a-Truck as part payment. Michigan, 844 Wentworth-av.

TWO 2 TON AUTOCARS FOR SALE; FIRST class condition; cheap for quick sale. Phone Diversey 2057. 2703 N. Racine.

SLIGHTLY USED 2 TON TRUCK; FINE stake body with cab. Low price for quick sation. Ph. Monroe 5086. 1333 Carroll-av.

TRUCK OWNERS: WE ARE NOW EQUIPped to repair all makes of auto trucks. WM. DOMINICK & CO., 1607-9-11 Prairie-av.

$450 BUYS A GOOD 2 TON TRUCK, 2241 WENTWORTH-AV. CALUMET 1129.

WHEN IN NEED OF A GOOD USED TRUCK, at a price that is right, cash or time, see GEO. SIEGMUND, 315, 31 N. Ada-st.

AUTOMOBILES—ELECTRIC.

REBUILT ELECTRIC CARS.
ALL STANDARD MAKES.
REDUCED PRICES.
REPRESENTATION GUARANTEED.
ADDISON ELECTRIC CO.,
AMPS. DETROIT ELECTRICS.
2416 MICHIGAN. CAL. 4789.

RENEWED RAULCH & LANG ELECTRICS
The handy family car ideal for city use. Phone mailed on request; no obligation.
MAGNETIC MOTORS CORPORATION.
Calumet 4712. 2345 Mi higan-av.

ALL MAKES OF USED ELECTRICS FOR sale or rent. Rent can be applied on purchase price. Fashion Automobile Station, 740 E. 51st-st.

MOTORCYCLES AND BICYCLES.

BICYCLES—YALE CO., 3006 BELMONT-AV. Dayton, De Luxe bi-cycle, easy payments; 24 hour, 29 st. Open evenings and Sundays.

BICYCLES—NEW 1918 MODELS ON 30 days' free trial. Trade in your old bike. Write for our C. O. Washington and Canal-sts.

WANTED—WILL PAY $ 5 FOR A GOOD MOtorcycle. Phone Drover 8008.

BUSINESS CHANCES.

AGENCY WANTED—FOR WESTERN CANada; anything in the line of good office specialties of merit; have good connections and located at Winnipeg; any line that can be sold to offices will be considered. Will be in Chicago on Monday or Tuesday, Feb. 19, and for interview address E K 32, Tribune.

AUTO REPAIRS SHOP WITH MACHINERY and tools, two light trucks, delivering under contract; good location; will sell shop, or trucks separate. Call evenings, 8125 S. Halsted-st., rear.

BAKERY AND DELICATESSEN — OWNER drafted in army; must be sold this week. READ PALACE BAKERY, 1174 E. 53d-st. Mid. 9649 or Mid. 299.

BAKERY AND CONFECTIONERIES—FOR Sale—Splendid business season; health poor; population, 1,200. Address L 269, Tribune.

BAKERY—FOR SALE—S. S.; FINE TRADE; trial given. Address L 345, Tribune.

BARBER SHOP—2 CHAIRS, NEAR DOWNtown; rent $20; $25 down, balance payments. PAIDAR CO., 1129 N. Wells.

BILLIARD HALL, LUNCHROOM IN CONnection—For Sale—Well established trade; price $5,500. Address L 343, Tribune.

BOOK AND STATIONERY STORE—
One of the finest in the heart of the business district of Evanston; doing an excellent business, and carrying a large stock of high grade stationery, magazines, periodicals, etc. Must be sold quick, sacr. owner compelled to go to Cuba; cheap rent, with lease. Can be bought at a very big bargain. Call and convince yourself at 1618 Orrington-av., or, Phone Greenleaf 1000. City Hall, Evanston, or phone to owner, Randolph 1435.

BOWLING AND BILLIARD
Business for sale; up to date equipment. A guaranteed money maker.
Owner will sacrifice for quick sale. Phone Austin 623 or Austin 2389.

CAFE AND REFRESHMENT BUSINESS—
For Sale—Best paying place in Lawton, Okla., Camp Doniphan and Ft. Sill; clearing $800 per month; profits can be doubled by proper management; price and terms right; exceptional opportunity; reason for selling, disagreement between partners. For particulars address 2920 Olive-st., Kansas City, Mo.

CANDY, ICE CREAM, AND TEA SHOP—ESTABlished, money making, well located in good neighborhood. Will sell cheap, owing to other interests. Remember, it's a money maker. Will make good offer to experienced partner; Address H X 304, Tribune.

CANDY STORE—IN A BUSY INDIANA town, for sale; located between a vaudeville and a picture theater; owner goes into undersized business and is given. Apply The Candy Shop, 1007 Main-st., Richmond, Ind.

CAPITAL WANTED—MANUFACTURER OF merchandise sold entirely to the jobbers and mail order houses under contract, turning away business, will consider active executive who will furnish ability and $25,000 or more cash; investigation invited; mentioned reference will be given and expected; state previous experience in answering. Address E K 217, Tribune.

CAPITAL—WE WILL INCORPORATE YOUR company, sell your stock to our clientele in Indiana. Address L 77, Tribune.

CIGAR STORE AND BILLIARD ROOM—OLD est corner in Hyde Park, selling cigarets, magazines, candy, and smokers' articles; investigate. Address L 420, Tribune.

CLAMP—$5,000 TAKES ½ INTEREST IN clamp that fastens lumber together for building cement walls, no nails, braces or wire needed. Will retail for 20c each. Millions will be used. Address H T 67, Tribune.

CLEANING AND DYING STORE—MONEY maker; must be seen to be appreciated; good reason for selling. Address N 512, Tribune.

COMBINATION TAILORING, SHOE REpairing and shoe shine shop for sale; prosperous bus.; beautiful fixtures; long valuable lease. United American Co., 1127 Argyle-st.

DAIRY PRODUCTS, DISTRIBUTING ROUTE. Established seven years. Excellent opportunity. Address N 51, Tribune.

DELICATESSEN, GROCERY, FRUITS, AND vegetable—For Sale—Good paying; stock; counting scales; 1 modern delivery car; good location; 4 living rooms; must sell cheap; good reasons; invoice over $1,400. 1200 Belmont-av. Belmont 5051.

DELICATESSEN AND LIGHT GROC. IN best rooming house dist., exc. cash bus.; will invoice over $1,000 comp.; leaving city; bargain if taken at once. 6236 Kenwood.

DELICATESSEN AND GROCERY—DOING good business; must sell on account of sickness. 3813 N. Crawford-av.

DRUG STORE—OLD ESTABLISHED, PAYing; fine location; 6216 Humboldt 814.

EXPRESS AND MOVING BUSINESS—FOR Sale—Old stand, with 1 ton auto truck; $700 cash. Wagner's Express, 2230 Lincoln-av.

EXPRESS BUSINESS FOR SALE CHEAP, IN loop. Address H O 585, Tribune.

FACTORY—FOR SALE—60x100, 2 STORY; located between Chicago and Milwaukee; excellent shipping facilities. Address B S 13, Tribune.

FILM EXCHANGE FOR SALE—NETTING $10,000 per year; absolutely bona fide proposition. Address L 198, Tribune.

GARAGE—WELL ESTAB. BUSINESS; NET earnings over $6,500 per yr.; rent $150 per month; owner drafted; must sell at once; price $4,500. 2227-9 S. State-st. Ph. Douglas 8569.

GARAGE—40 CAR CAPACITY; CLEARED $4,000; last year; rent $165; will give 5 years' lease; $2,000. See LEMON, 35 S. Dearborn, Room 715.

GARAGE—ONE OF THE BEST LOCATED IN city, 65 car capacity, always full; repair shop; 6 years established. Price $6,000. BRENNAN, 228 Reaper Block.

GARAGE—BEST BARGAIN ON SO. SIDE; full fine class cars; money maker; price $6,700; terms. 4363 S. Vincennes-av.

GARAGE WANTED—FORTY CARS MINImum, North Side, established or new. Address M 213, Tribune.

GROCERY STORE FOR SALE — FIRST class; no agents. 2934 Lincoln-av.

HARDWARE STORE (RETAIL)—FOR SALE —and furnace repair shop, conducted by Allen H. Mayer, 4631 Halsted-st., Chicago. Has been conducted for many years. Death of Mr. Selleck is the reason for selling. Sale to be made by order of court. For full particulars see administrators, at store, Phone West 354, or see SAMUEL G. HAMBLEN, Attorney, 1352 Otis Building, Phone Main 1134.

HOTEL—EUROPEAN; 28 ROOMS; CHEAP rent, including heat and hot water; must sell at once; no reasonable offer refused; small cash payment. 67 E. Dearborn-st.

HOTEL—COMMERCIAL; BUSY ILL. COUNty seat town; 42 rooms; doing capacity business; price $3,000. Address M 132, Tribune.

HOTEL—FOR SALE—50 ROOMS; 12TH-ST. and Michigan-av.; elevator service, hot and cold water phones in rooms; Michigan View Hotel, 1148 Michigan-av.

HOTELS—FOR SALE—
EUROPEAN AND AMERICAN.
60 TO 400 ROOMS; ALL OVER COUNTRY.
John C. Sterchie & Co., 82 W. Washington.

HOTEL—FAMILY; 80 R.; ELEGANTLY furnished; well rented; fine light dining room; good prices; clears $500 month; forced. STEPHENSON & CO., 35 S. Dearborn-st.

HOTEL FOR SALE—18 ROOMS; IN BUSY location; all new furniture. Address H M 195, Tribune.

ICE CREAM PARLOR AND CANDY KITCHen For Sale—Rare opportunity. Must act quick; cash only. 42 W. Division.

INVESTMENT—A FEW MEN WITH $5,000 to $10,000 each to join a syndicate to underwrite the stock of a new tire manufacturing company, which has more actual orders on hand than it can handle with present capital; will be town factory machinery, etc.; money to be used for additional output; you can either retain your portion of the stock thus underwritten or we will buy it back within one year at an advance of 100%. Do not answer this advertisement unless you are able to pay at least one-third cash, balance 30 and 60 days. Address H T 226, Tribune.

LAUNDRY—WET WASH; GOOD LOCATION. S. Goldberg, 4022 S. Well-st. Drover 6395.

LUNCH ROOM—DOING GOOD BUSINESS AND Restaurant—For Sale—Opposite vaudeville house; bargain if taken at once. 1322 E. 55th.

MACHINE SHOP—FULLY EQUIPPED; LIVE proposition; price for quick deal. Address L 345, Tribune.

MANICURE SHOP AND BEAUTY PARLOR —Good location; cash will secure an excellent bargain; personal reasons for selling. Address H P 183, Tribune.

MEAT MARKET—DOING $1,500 WKLY.; cash; S. S. Address H O 137, Tribune.

MILLINERY—FOR SALE, COMPLETELY equipped for manufacturing ladies' trimmed hats, located in central downtown district; excellent opportunity for any one wishing to start in business; personal detailed information given through appointment. If interested, address G 47 118, Tribune.

MILLINERY AND HAIR SHOP—ESTAB. and high class bldg., loop; unexcelled chance for capable business woman. Address H O 504 Tribune.

MILLINERY—FOR SALE—LEADING DEmocratic morning newspaper town 20,000; terms; splendid reason. Address D S 49, Tribune.

PARTNER WANTED—$500 SECURES HALF interest, active or silent, for best and quickest selling article of universal demand. Investor handles financial end; offer part spare time; attractive profits; greatest opportunity to make money. Address L 413, Tribune.

PARTNER WTD.—STEADY MAN FOR GOOD paying business; salary and profits; investment $750, secured. Address H T 254, Tribune.

PATENT—WANTED, MAN WITH $5 000 TO make good and pay for patent. Address M 367, Tribune.

PATENTED ART